



# 2021-22 Districting

# Traditional Redistricting Principles

Preventing a Districting from Becoming a Gerrymander

There are a number of criteria that have been used nationally and upheld by courts.

- Relatively equal size – people, not citizens
- Contiguous – districts should not hop/jump
- Keep districts compact – appearance/function
- Maintain “*communities of interest*”
- Follow city/county/local government lines

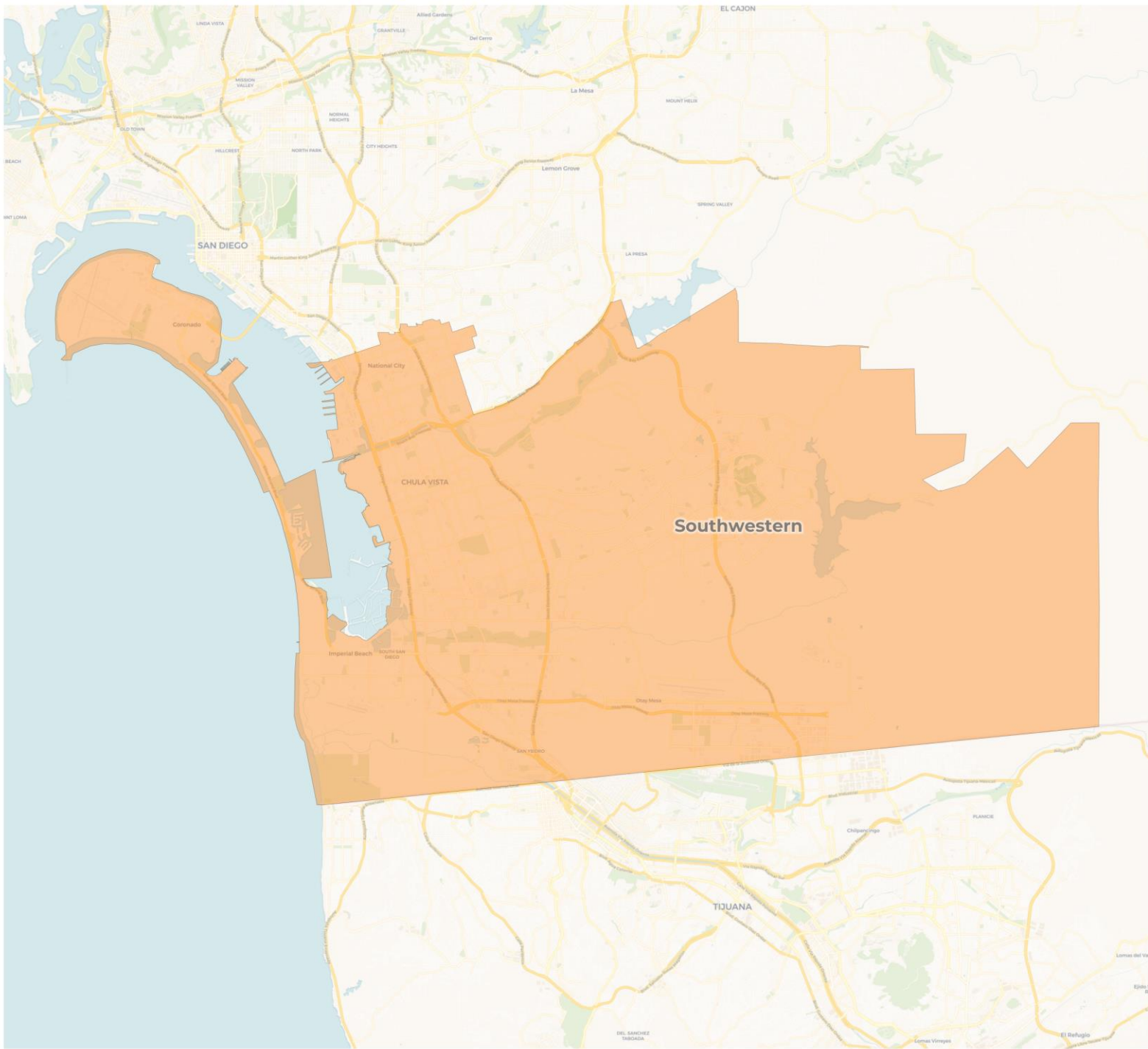

## 2020 Census

	Southwestern
Population	511,372
Deviation	0
Deviation %	0.0%
Other	109,580
Other %	21.4%
Latino	314,481
Latino %	61.5%
Asian	65,677
Asian %	12.8%
Black	21,634
Black %	4.2%

## Citizen Voting Age Population (CVAP)

	Southwestern
Total CVAP	320,000
Other CVAP	91,330
Other CVAP %	28.5%
Latino CVAP	167,077
Latino CVAP %	52.2%
Asian CVAP	44,260
Asian CVAP %	13.8%
Black CVAP	17,332
Black CVAP %	5.4%



# Draft Map Plans A, B, C & D

Trustees were provided a packet with four consultant created plans based on traditional redistricting criteria. These maps were posted to the website for the public five days prior to tonight's Draft Map hearing.

- Each draft has been created with a less than 10% total deviation
- Each draft plan is provided with both a PDF and Online Web-based format

# Draft Map Plan A

**Map A was developed using the boards guidance from December as a starting point.**

- Area 1: Sweetwater, Hilltop (HEC National City)
- Area 2: Coronado, Mar Vista, Southwest, Launch Virtual (Crown Cove Aquatic Center)
- Area 3: Chula Vista, Palomar, Castle Park, Montgomery, Options
- Area 4: San Ysidro, Otay Ranch, Olympian (HEC San Ysidro & HEC Otay Mesa)
- Area 5: Bonita, Eastlake (Chula Vista Campus)

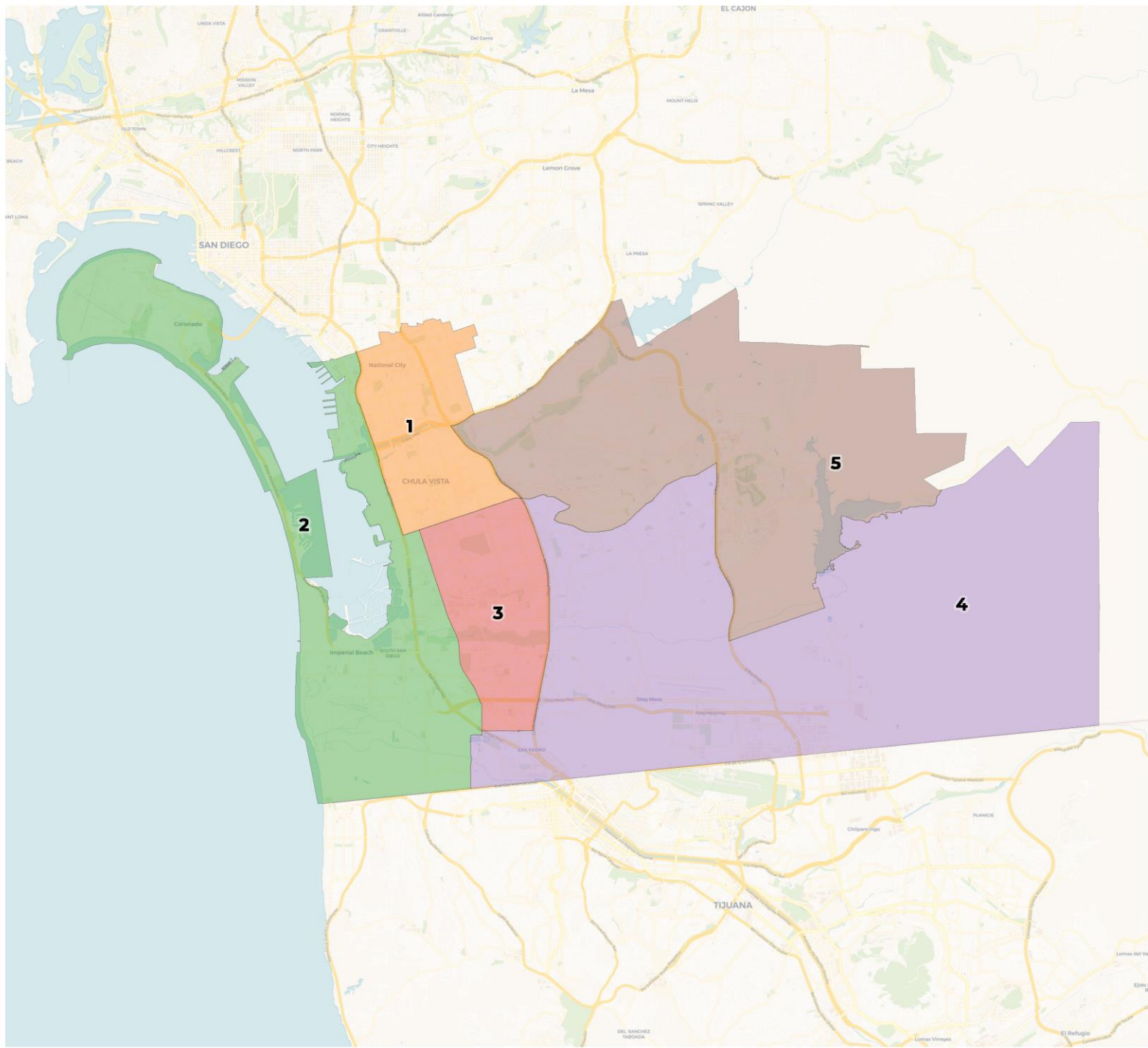

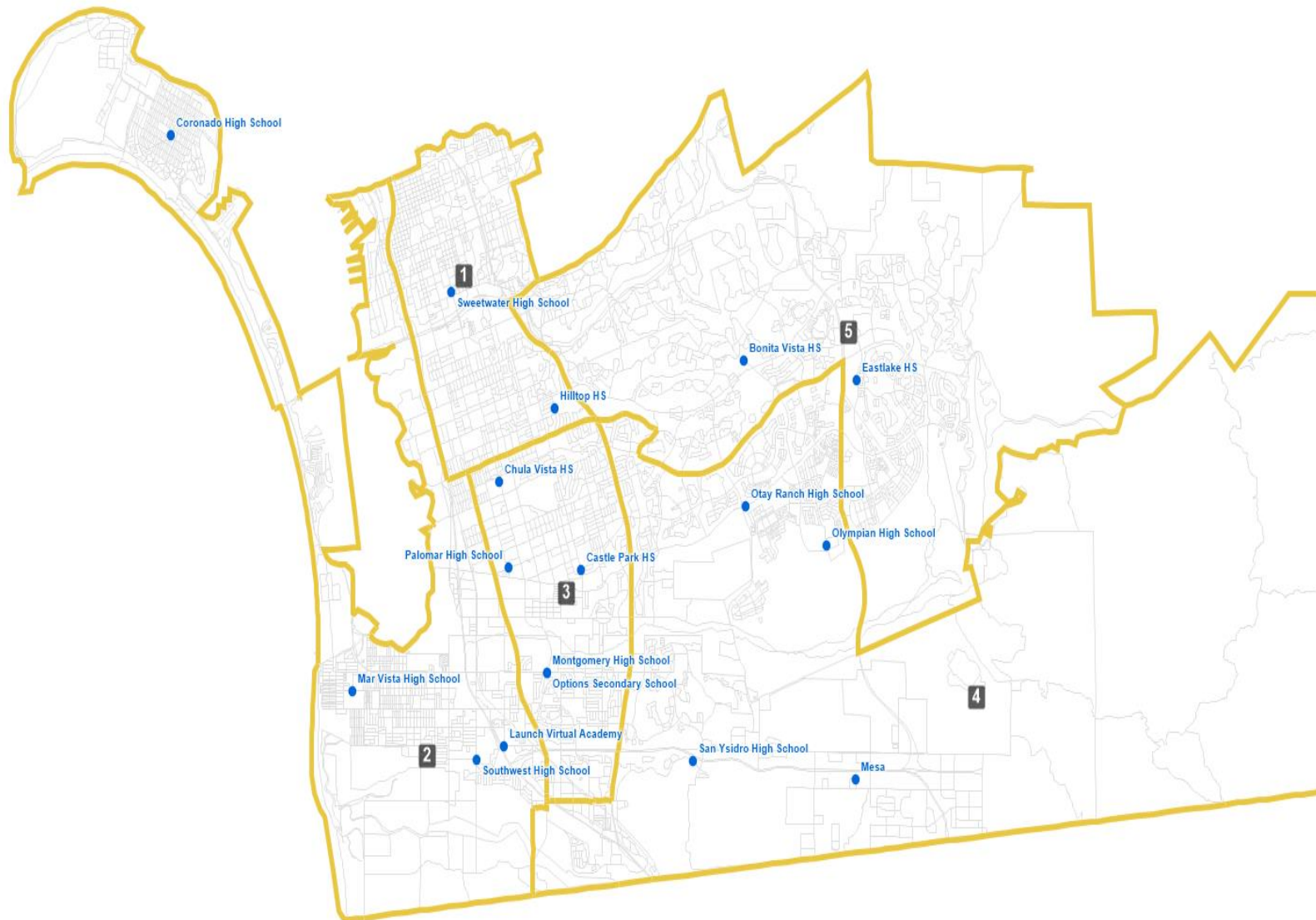





**REDISTRICTING  
PARTNERS**

# Southwestern CCD: Draft Map A

Overlay with cities

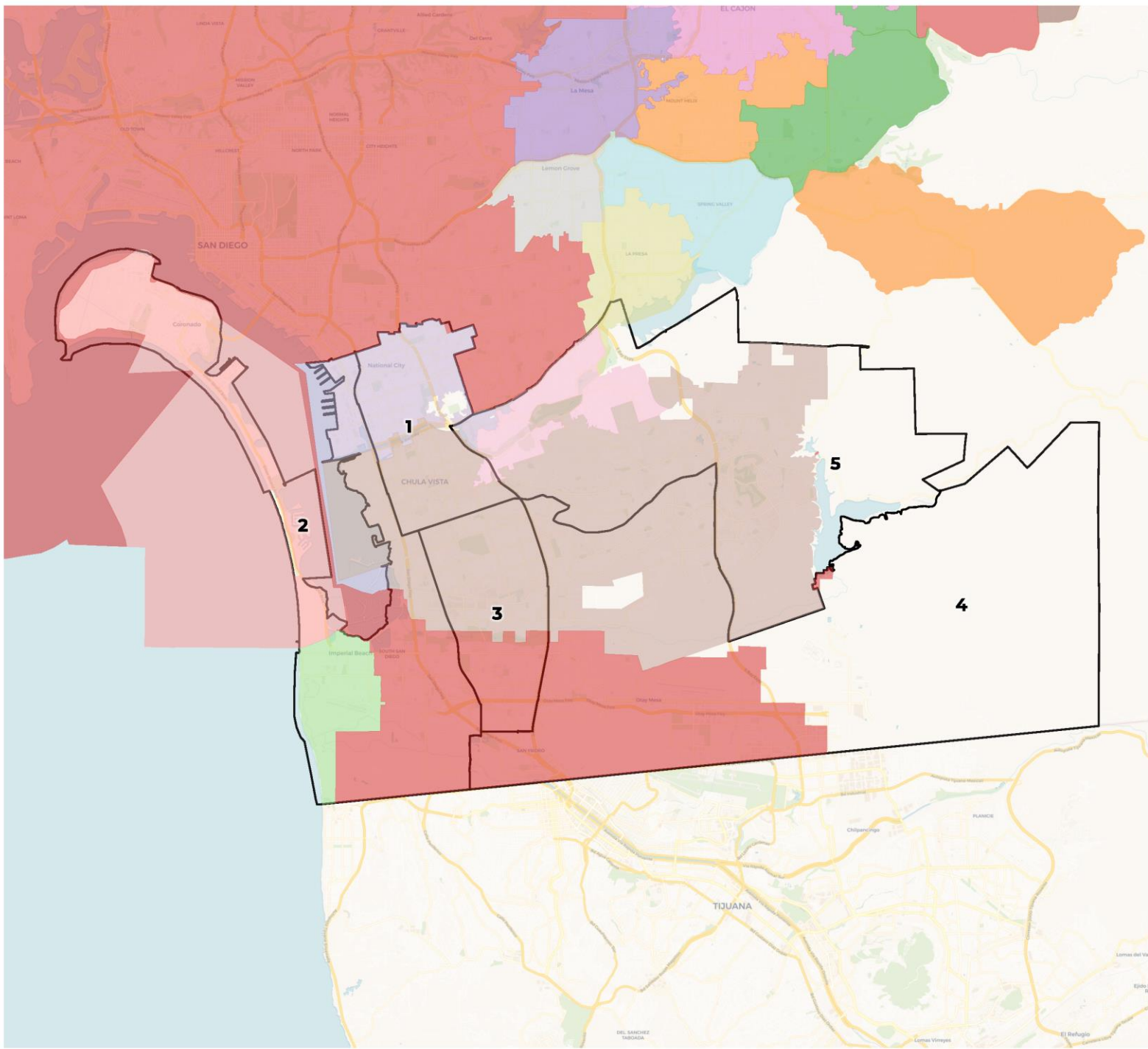

## 2020 Census

	1	2	3	4	5
Population	100,410	100,157	101,978	102,572	106,255
Deviation	-1,864	-2,117	-296	298	3,981
Deviation %	-1.8%	-2.1%	-0.3%	0.3%	3.9%
Other	15,362	33,877	13,321	17,873	29,147
Other %	15.3%	33.8%	13.1%	17.4%	27.4%
Latino	68,712	57,075	79,640	56,374	52,680
Latino %	68.4%	57.0%	78.1%	55.0%	49.6%
Asian	12,784	5,734	6,456	21,479	19,224
Asian %	12.7%	5.7%	6.3%	20.9%	18.1%
Black	3,552	3,471	2,561	6,846	5,204
Black %	3.5%	3.5%	2.5%	6.7%	4.9%

## Citizen Voting Age Population (CVAP)

	1	2	3	4	5
Total CVAP	60,022	70,319	62,188	59,016	71,230
Other CVAP	14,454	29,463	11,681	11,425	21,454
Other CVAP %	24.1%	41.9%	18.8%	19.4%	30.1%
Latino CVAP	35,105	32,326	43,177	30,016	31,278
Latino CVAP %	58.5%	46.0%	69.4%	50.9%	43.9%
Asian CVAP	7,662	4,848	4,845	13,836	14,399
Asian CVAP %	12.8%	6.9%	7.8%	23.4%	20.2%
Black CVAP	2,801	3,682	2,485	3,739	4,099
Black CVAP %	4.7%	5.2%	4.0%	6.3%	5.8%

## 2020 Census

	1	2	3	4	5
Population	100,410	100,157	101,978	102,572	106,255
Deviation	-1,864	-2,117	-296	298	3,981
Deviation %	-1.8%	-2.1%	-0.3%	0.3%	3.9%
Other	15,362	33,877	13,321	17,873	29,147
Other %	15.3%	<b>Total Deviation: 6.0%</b>			27.4%
Latino	68,712				52,680
Latino %	68.4%	57.0%	78.1%	55.0%	49.6%
Asian	12,784	5,734	6,456	21,479	19,224
Asian %	12.7%	5.7%	6.3%	20.9%	18.1%
Black	3,552	3,471	2,561	6,846	5,204
Black %	3.5%	3.5%	2.5%	6.7%	4.9%

## Citizen Voting Age Population (CVAP)

	1	2	3	4	5
Total CVAP	60,022	70,319	62,188	59,016	71,230
Other CVAP	14,454	29,463	11,681	11,425	21,454
Other CVAP %	24.1%	41.9%	18.8%	19.4%	30.1%
Latino CVAP	35,105	32,326	43,177	30,016	31,278
Latino CVAP %	58.5%	46.0%	69.4%	50.9%	43.9%
Asian CVAP	7,662	4,848	4,845	13,836	14,399
Asian CVAP %	12.8%	6.9%	7.8%	23.4%	20.2%
Black CVAP	2,801	3,682	2,485	3,739	4,099
Black CVAP %	4.7%	5.2%	4.0%	6.3%	5.8%

# Draft Map Plan B

**Map B was developed using the boards guidance from December as a starting point, keeping San Ysidro HS in Area 3.**

- Area 1: Sweetwater, Chula Vista (HEC National City Campus)
- Area 2: Coronado, Mar Vista, Southwest, Launch Virtual (Crown Cove Aquatic Campus)
- Area 3: Palomar, Castle Park, Montgomery, Options, San Ysidro
- Area 4: Hilltop, Otay Ranch, Olympian (HEC San Ysidro & HEC Otay Mesa Campuses)
- Area 5: Bonita, Eastlake (Chula Vista Campus)

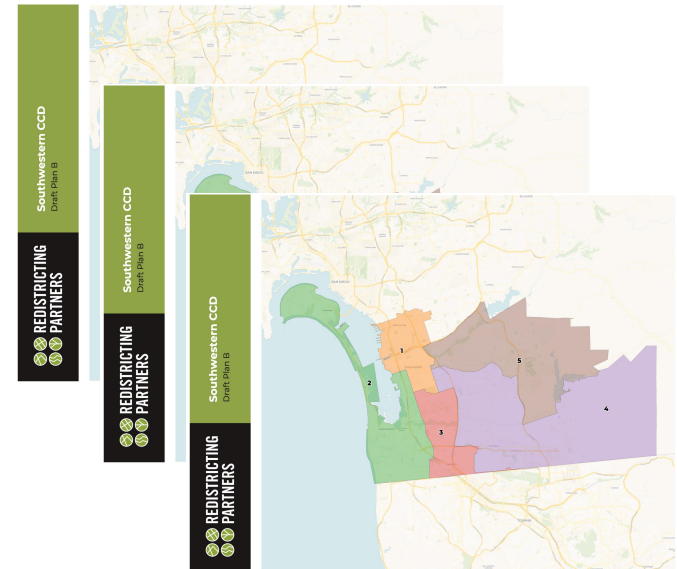



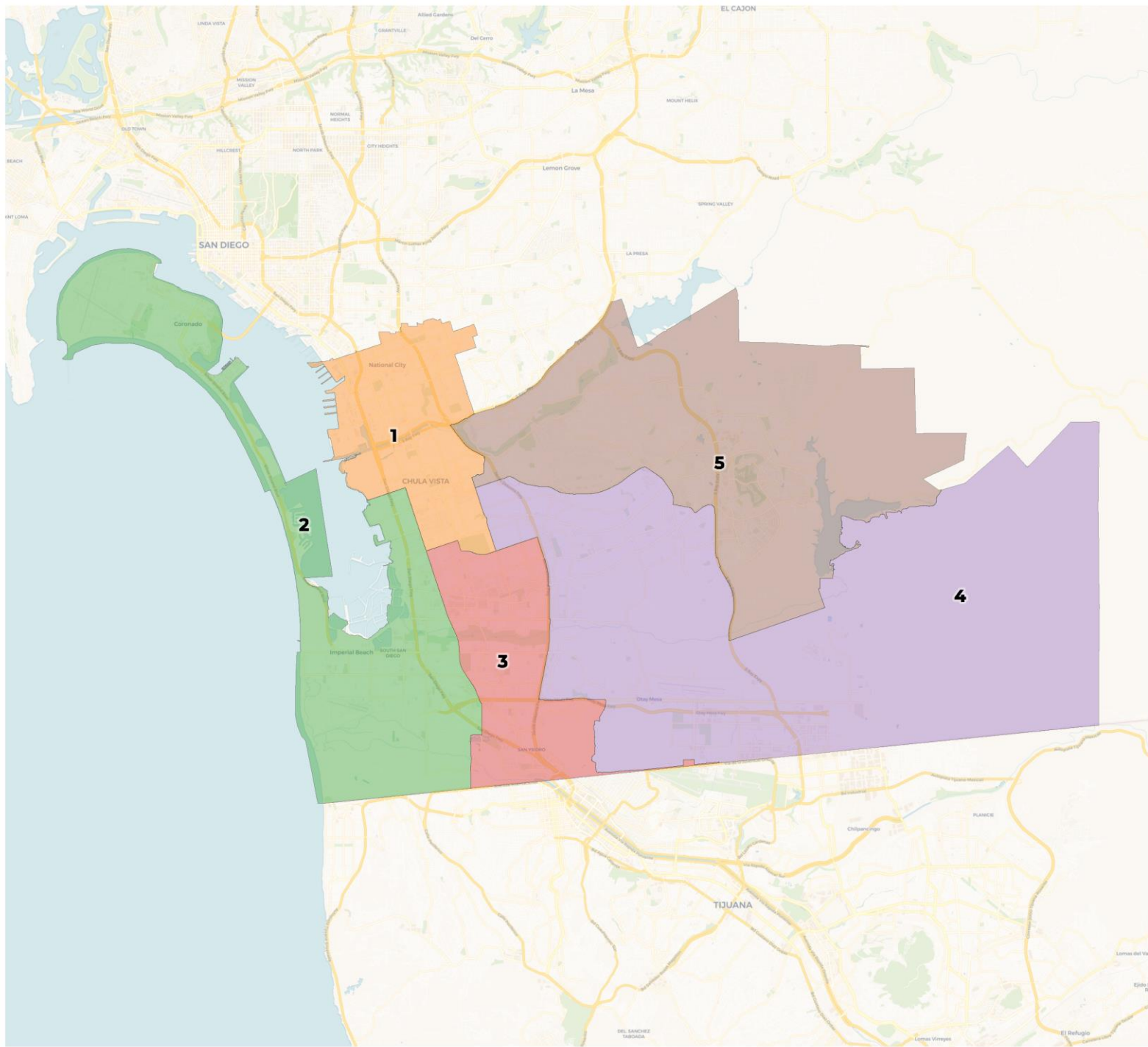

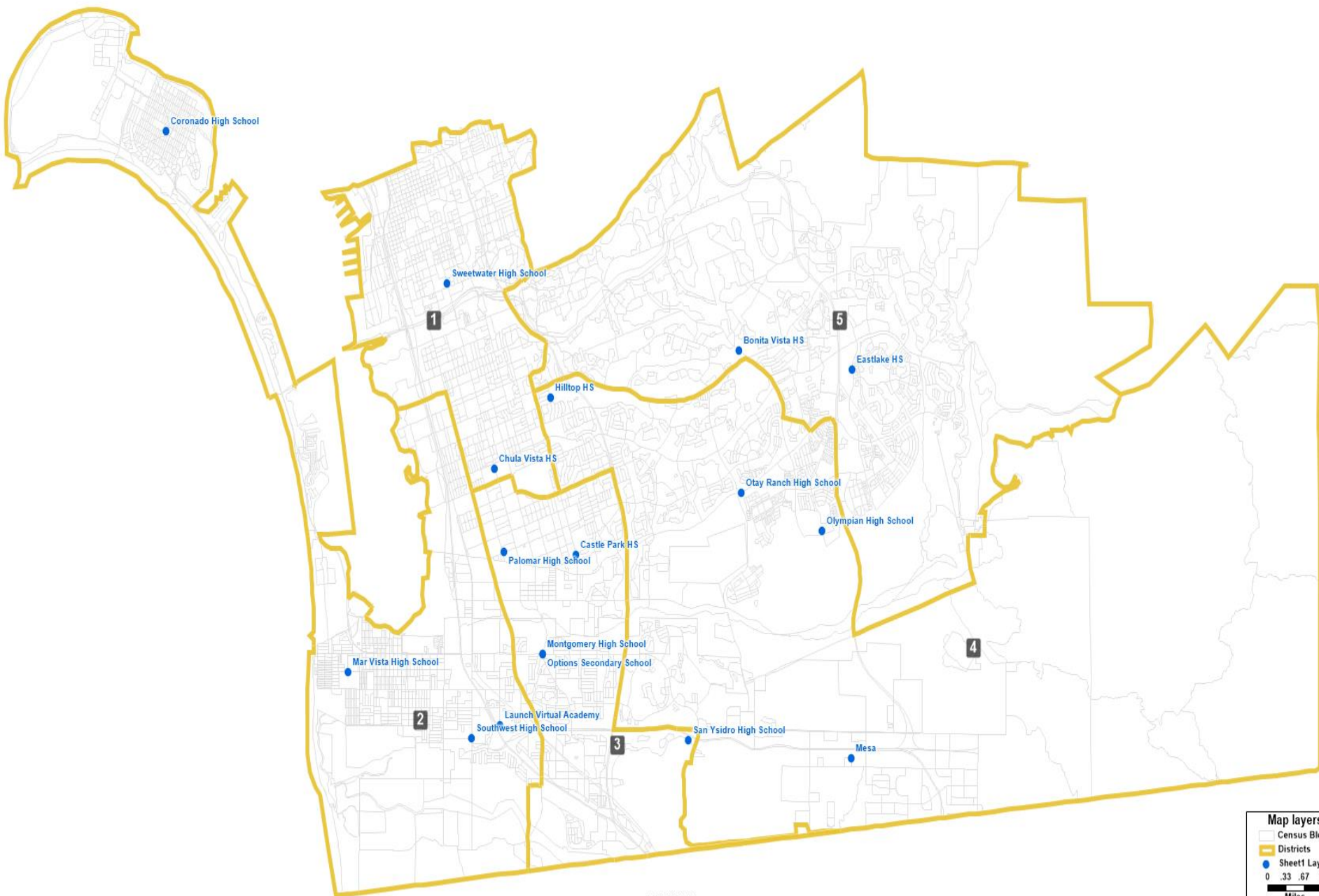

Coronado High School

Sweetwater High School

Bonita Vista HS

Eastlake HS

Hilltop HS

Chula Vista HS

Otay Ranch High School

Olympian High School

Castle Park HS

Palomar High School

Mar Vista High School

Montgomery High School

Options Secondary School

Launch Virtual Academy

Southwest High School

San Ysidro High School

Mesa



**REDISTRICTING  
PARTNERS**

## Southwestern CCD: Draft Map B

Overlay with cities

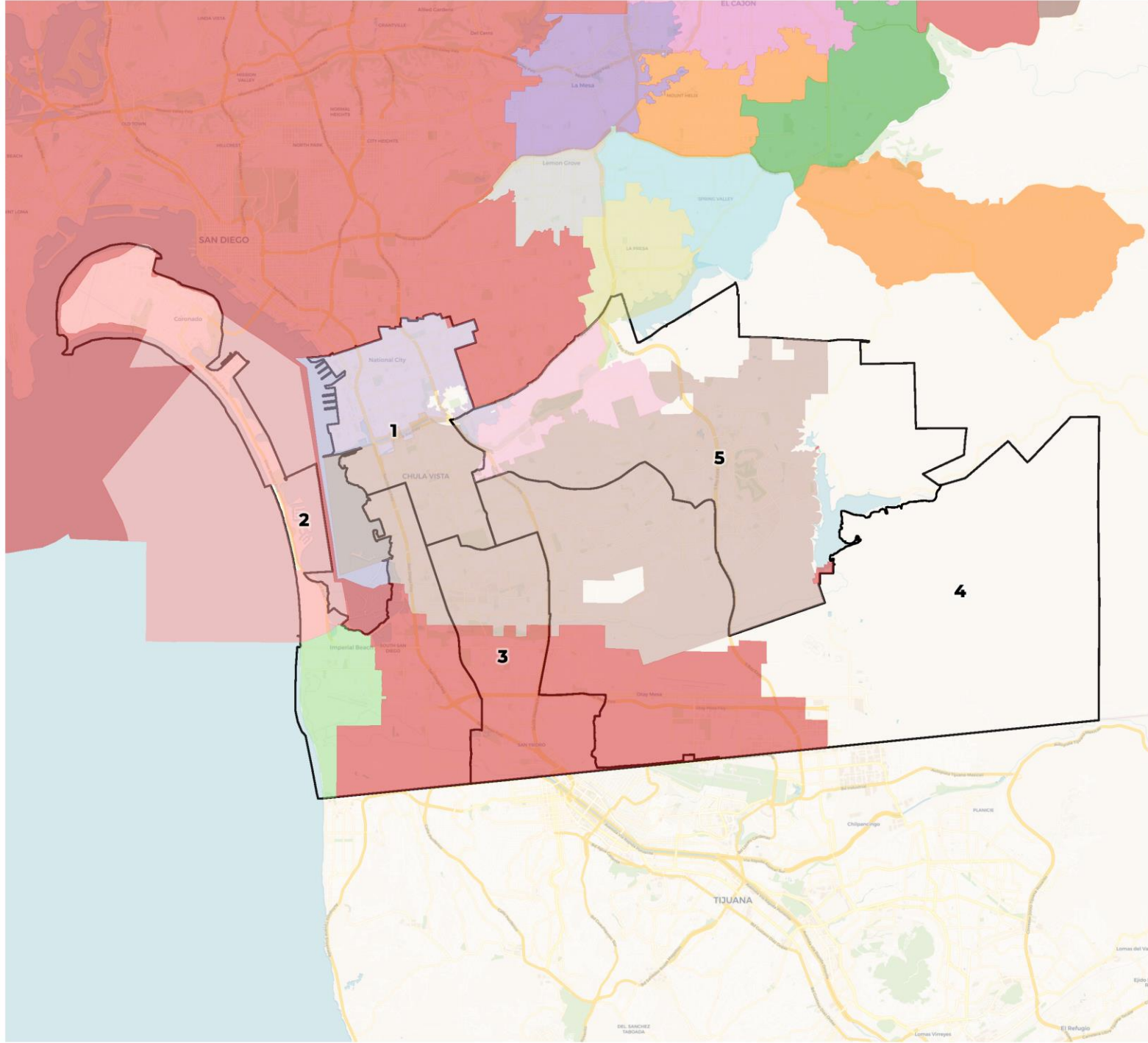



## 2020 Census

	1	2	3	4	5
Population	98,719	105,888	104,017	101,523	101,225
Deviation	-3,555	3,614	1,743	-751	-1,049
Deviation %	-3.5%	3.5%	1.7%	-0.7%	-1.0%
Other	15,472	34,444	10,555	21,615	27,494
Other %	15.7%	32.5%	10.1%	21.3%	27.2%
Latino	67,002	61,758	84,795	51,311	49,615
Latino %	67.9%	58.3%	81.5%	50.5%	49.0%
Asian	12,747	5,970	6,191	21,681	19,088
Asian %	12.9%	5.6%	6.0%	21.4%	18.9%
Black	3,498	3,716	2,476	6,916	5,028
Black %	3.5%	3.5%	2.4%	6.8%	5.0%

## Citizen Voting Age Population (CVAP)

	1	2	3	4	5
Total CVAP	62,211	70,612	60,422	62,305	67,225
Other CVAP	15,159	29,361	8,742	15,977	19,238
Other CVAP %	24.4%	41.6%	14.5%	25.6%	28.6%
Latino CVAP	35,733	33,373	44,447	28,554	29,795
Latino CVAP %	57.4%	47.3%	73.6%	45.8%	44.3%
Asian CVAP	7,734	4,774	4,839	13,964	14,279
Asian CVAP %	12.4%	6.8%	8.0%	22.4%	21.2%
Black CVAP	3,585	3,104	2,394	3,810	3,913
Black CVAP %	5.8%	4.4%	4.0%	6.1%	5.8%

## 2020 Census

	1	2	3	4	5
Population	98,719	105,888	104,017	101,523	101,225
Deviation	-3,555	3,614	1,743	-751	-1,049
Deviation %	-3.5%	3.5%	1.7%	-0.7%	-1.0%
Other	15,472	34,444	10,555	21,615	27,494
Other %	15.7%	<b>Total Deviation: 7.0%</b>		21.3%	27.2%
Latino	67,002			51,311	49,615
Latino %	67.9%	58.3%	81.5%	50.5%	49.0%
Asian	12,747	5,970	6,191	21,681	19,088
Asian %	12.9%	5.6%	6.0%	21.4%	18.9%
Black	3,498	3,716	2,476	6,916	5,028
Black %	3.5%	3.5%	2.4%	6.8%	5.0%

## Citizen Voting Age Population (CVAP)

	1	2	3	4	5
Total CVAP	62,211	70,612	60,422	62,305	67,225
Other CVAP	15,159	29,361	8,742	15,977	19,238
Other CVAP %	24.4%	41.6%	14.5%	25.6%	28.6%
Latino CVAP	35,733	33,373	44,447	28,554	29,795
Latino CVAP %	57.4%	47.3%	73.6%	45.8%	44.3%
Asian CVAP	7,734	4,774	4,839	13,964	14,279
Asian CVAP %	12.4%	6.8%	8.0%	22.4%	21.2%
Black CVAP	3,585	3,104	2,394	3,810	3,913
Black CVAP %	5.8%	4.4%	4.0%	6.1%	5.8%

# Draft Map Plan B2

**Map B2 was developed using Map B as a starting point, and making changes requested by the Board in January.**

- Area 1 Sweetwater, Chula Vista, Hilltop (HEC National City Campus)
- Area 2: Coronado, Mar Vista, Launch Virtual Academy, Southwestern, (Crown Cove Aquatic Center Campus)
- Area 3: Palomar, Castle Park, Montgomery, San Ysidro, Options Secondary
- Area 4: Otay Ranch, Olympian (HEC San Ysidro & HEC Otay Mesa Campuses)
- Area 5 Eastlake, Bonita (Chula Vista Campus)

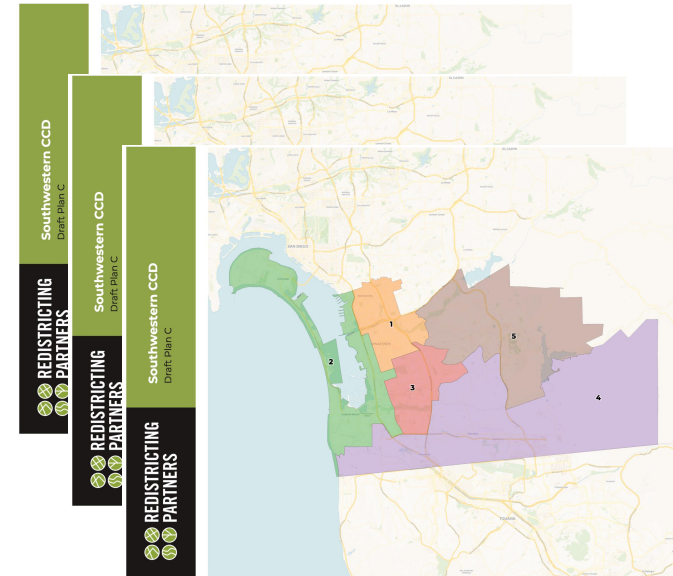

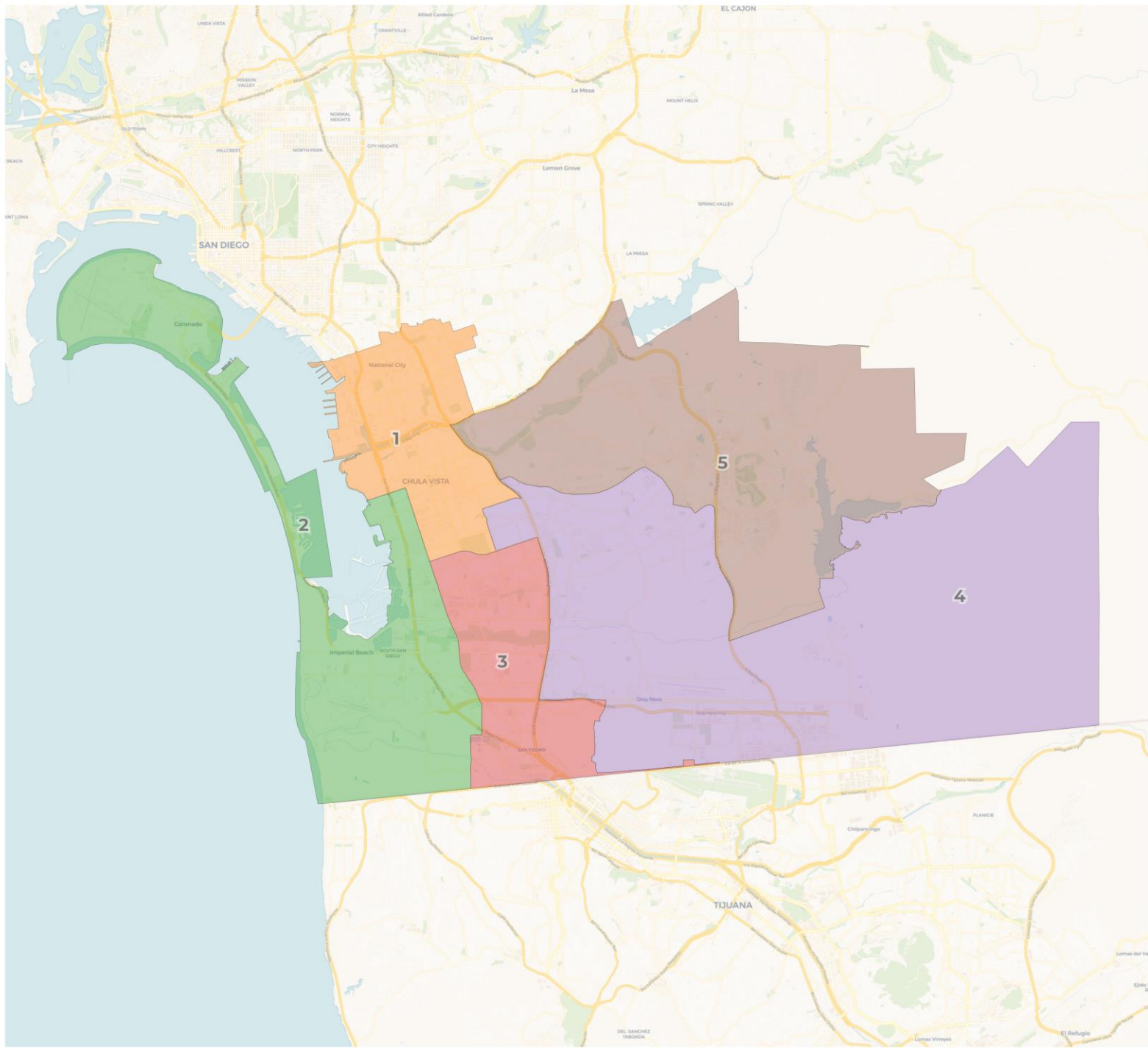

## 2020 Census

	1	2	3	4	5
Population	103,950	105,888	101,341	99,444	100,749
Deviation	1,676	3,614	-933	-2,830	-1,525
Deviation %	1.6%	3.5%	-0.9%	-2.8%	-1.5%
Other	16,700	34,444	10,166	20,936	27,334
Other %	16.1%	32.5%	10.0%	21.1%	27.1%
Latino	70,482	61,758	82,850	50,053	49,338
Latino %	67.8%	58.3%	81.8%	50.3%	49.0%
Asian	13,056	5,970	6,016	21,581	19,054
Asian %	12.6%	5.6%	5.9%	21.7%	18.9%
Black	3,712	3,716	2,309	6,874	5,023
Black %	3.6%	3.5%	2.3%	6.9%	5.0%

## Citizen Voting Age Population (CVAP)

	1	2	3	4	5
Total CVAP	65,192	70,612	59,260	60,830	66,881
Other CVAP	16,133	29,361	8,520	15,372	19,091
Other CVAP %	24.7%	41.6%	14.4%	25.3%	28.5%
Latino CVAP	37,510	33,373	43,618	27,770	29,631
Latino CVAP %	57.5%	47.3%	73.6%	45.7%	44.3%
Asian CVAP	7,932	4,774	4,759	13,879	14,246
Asian CVAP %	12.2%	6.8%	8.0%	22.8%	21.3%
Black CVAP	3,617	3,104	2,363	3,809	3,913
Black CVAP %	5.5%	4.4%	4.0%	6.3%	5.9%



## 2020 Census

	1	2	3	4	5
Population	103,950	105,888	101,341	99,444	100,749
Deviation	1,676	3,614	-933	-2,830	-1,525
Deviation %	1.6%	3.5%	-0.9%	-2.8%	-1.5%
Other	16,700	34,444	10,166	20,936	27,334
Other %	16.1%	<b>Total Deviation: 6.3%</b>			27.1%
Latino	70,482				49,338
Latino %	67.8%	58.3%	81.8%	50.3%	49.0%
Asian	13,056	5,970	6,016	21,581	19,054
Asian %	12.6%	5.6%	5.9%	21.7%	18.9%
Black	3,712	3,716	2,309	6,874	5,023
Black %	3.6%	3.5%	2.3%	6.9%	5.0%

## Citizen Voting Age Population (CVAP)

	1	2	3	4	5
Total CVAP	65,192	70,612	59,260	60,830	66,881
Other CVAP	16,133	29,361	8,520	15,372	19,091
Other CVAP %	24.7%	41.6%	14.4%	25.3%	28.5%
Latino CVAP	37,510	33,373	43,618	27,770	29,631
Latino CVAP %	57.5%	47.3%	73.6%	45.7%	44.3%
Asian CVAP	7,932	4,774	4,759	13,879	14,246
Asian CVAP %	12.2%	6.8%	8.0%	22.8%	21.3%
Black CVAP	3,617	3,104	2,363	3,809	3,913
Black CVAP %	5.5%	4.4%	4.0%	6.3%	5.9%

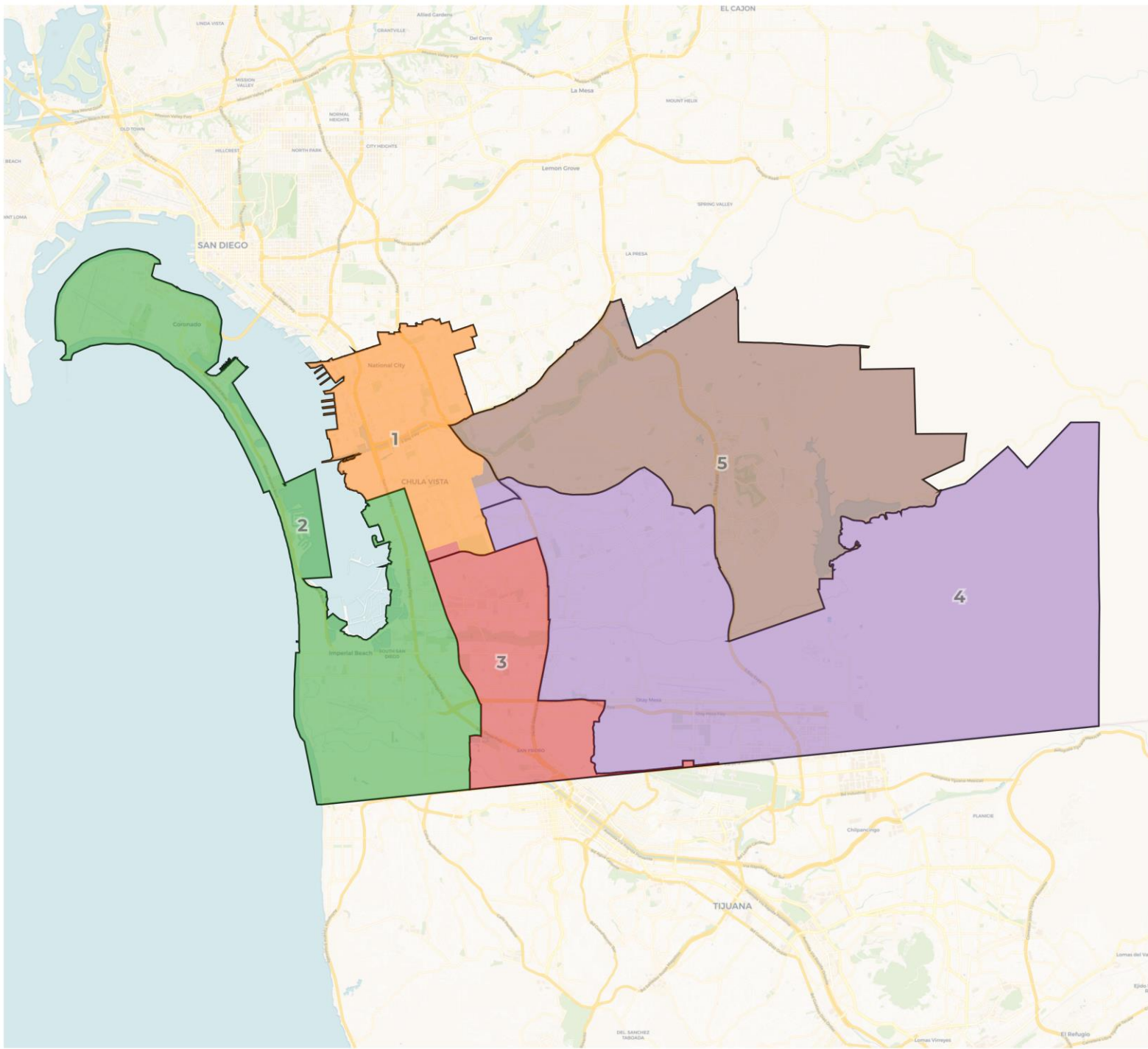

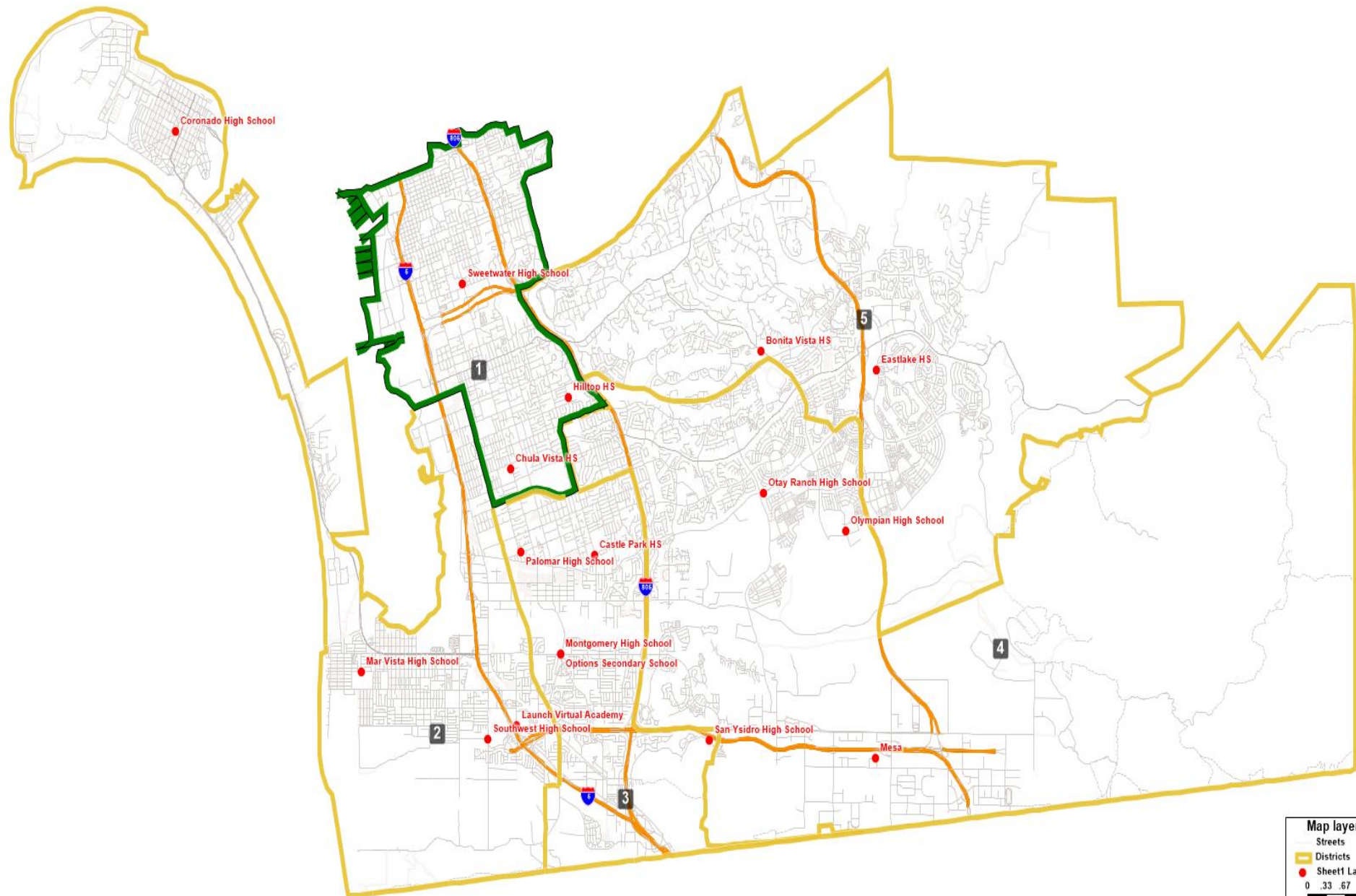





## Southwestern CCD

## Draft Plan B2 with cities overlay

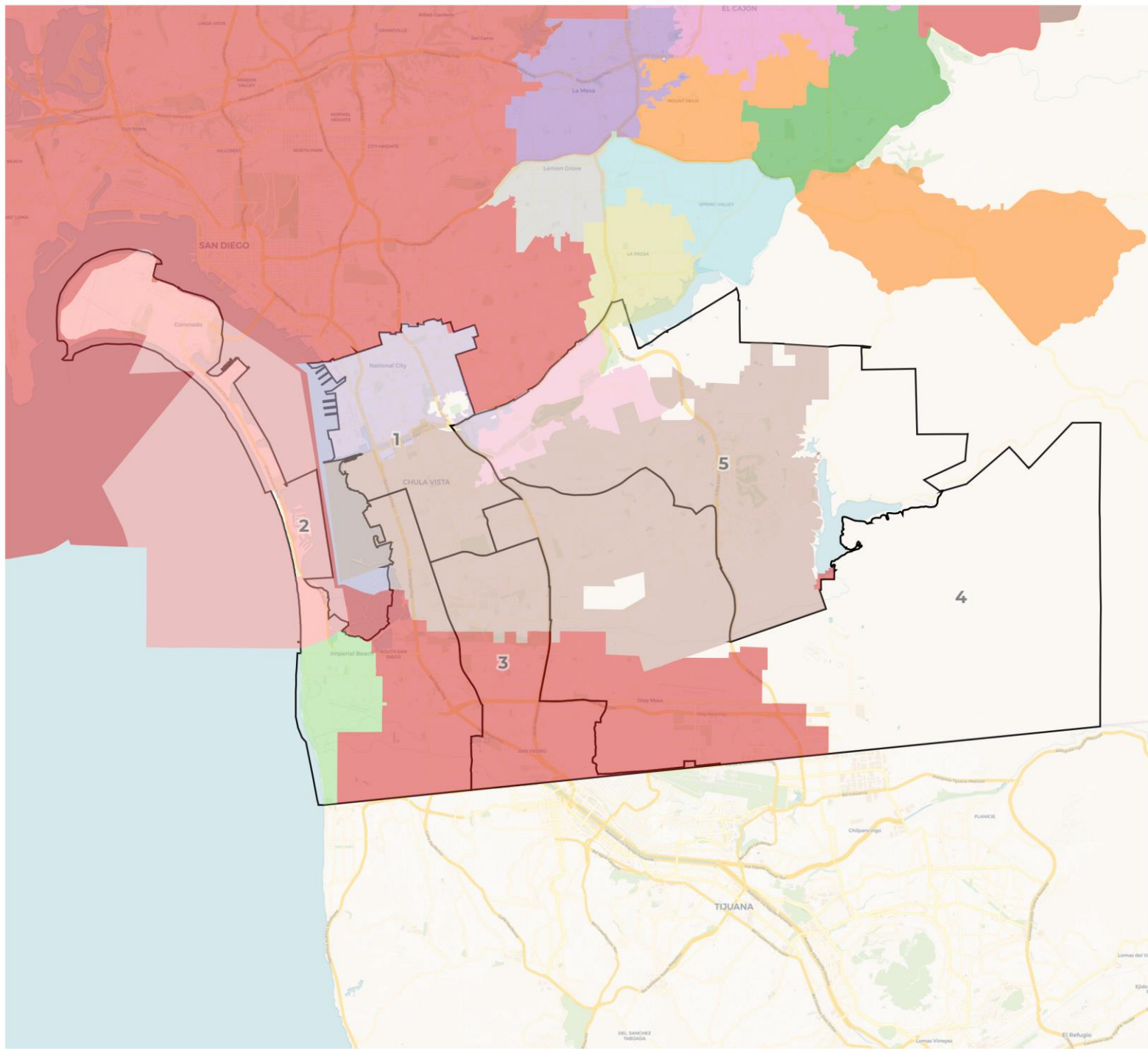

# Draft Map Plan C

**Map C was developed using Map A as a starting point, and keeping border communities together.**

- Area 1 Sweetwater, Chula Vista, Hilltop (HEC National City Campus)
- Area 2: Coronado, Mar Vista, Launch Virtual Academy (Crown Cove Aquatic Center Campus)
- Area 3: Palomar, Castle Park, Montgomery, Options Secondary
- Area 4: Otay Ranch, San Ysidro, Olympian (HEC San Ysidro & HEC Otay Mesa Campuses)
- Area 5 Eastlake, Bonita (Chula Vista Campus)

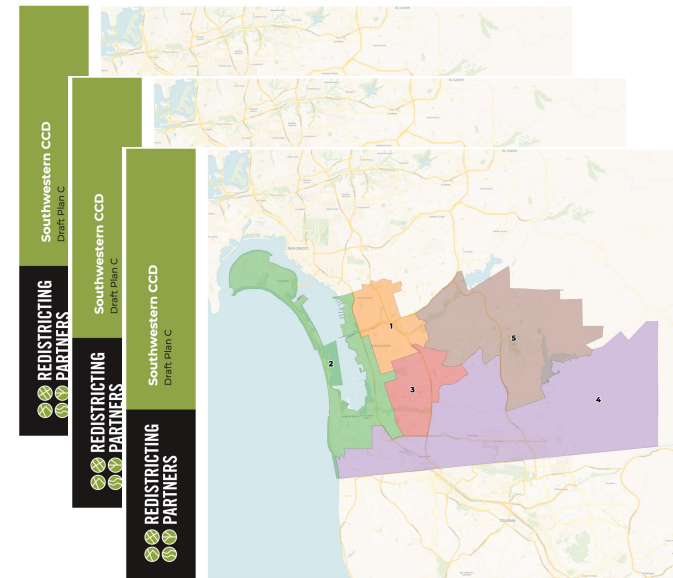



**REDISTRICTING  
PARTNERS**

## Southwestern CCD Draft Plan C

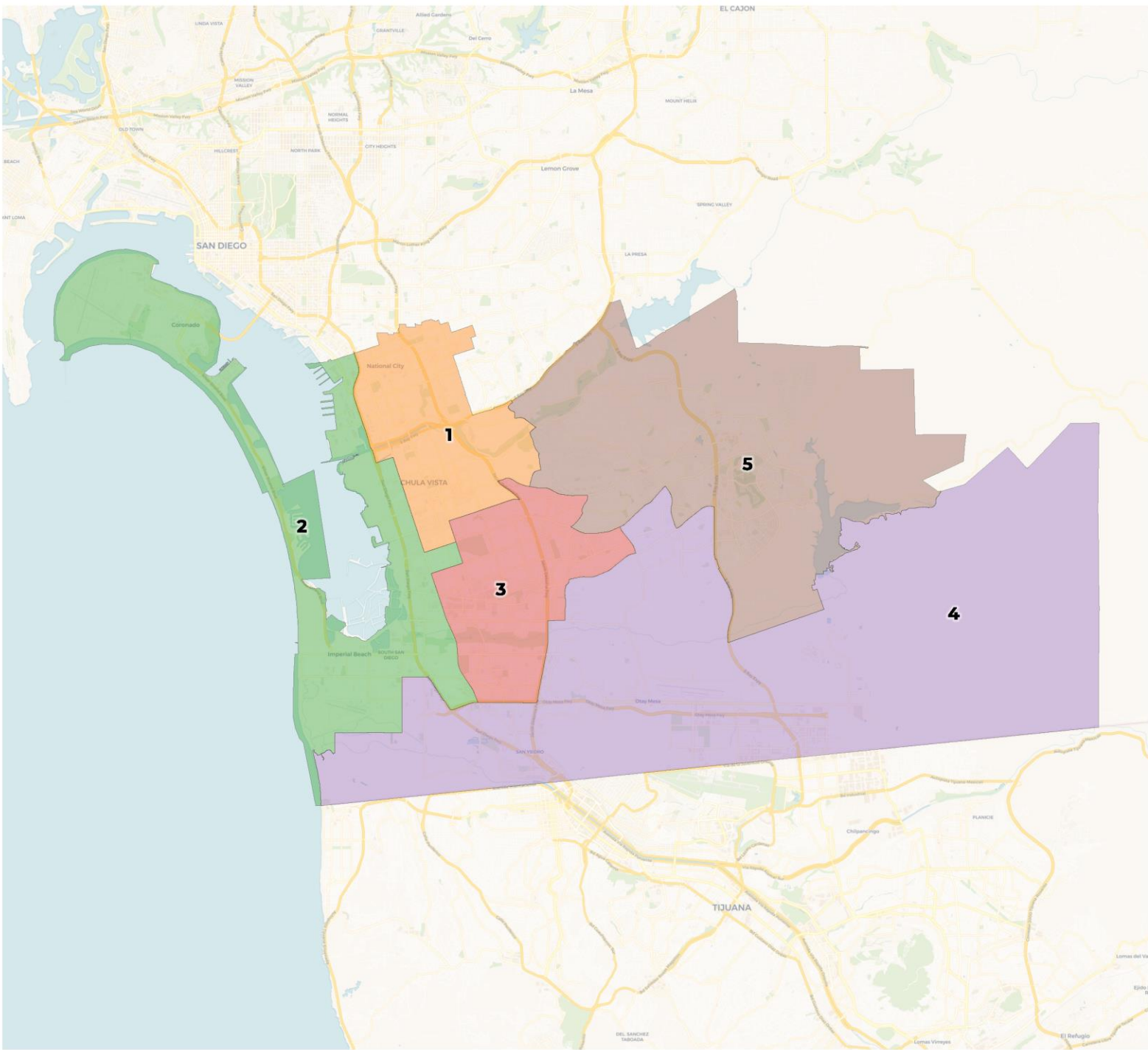



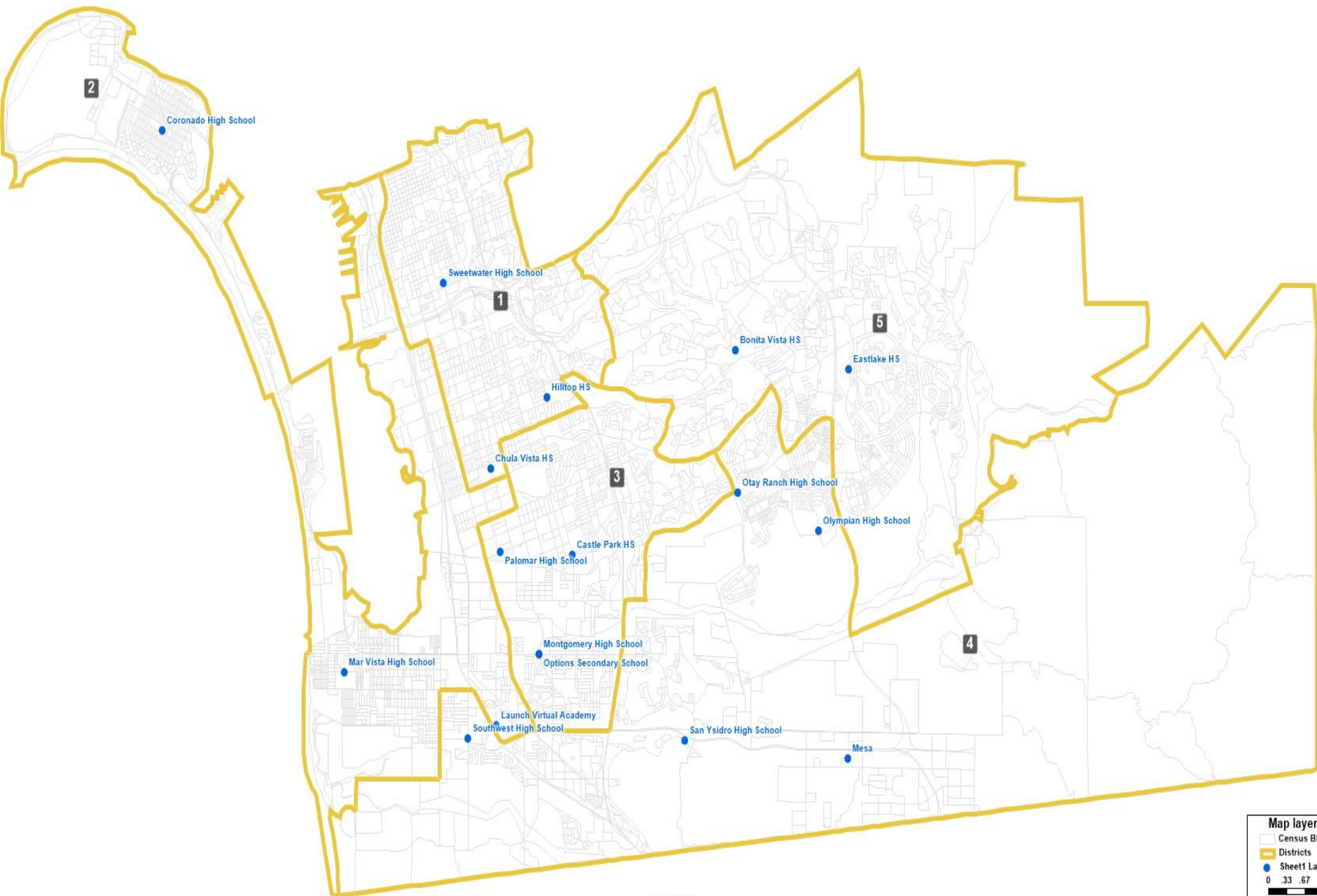



## Overlay with cities

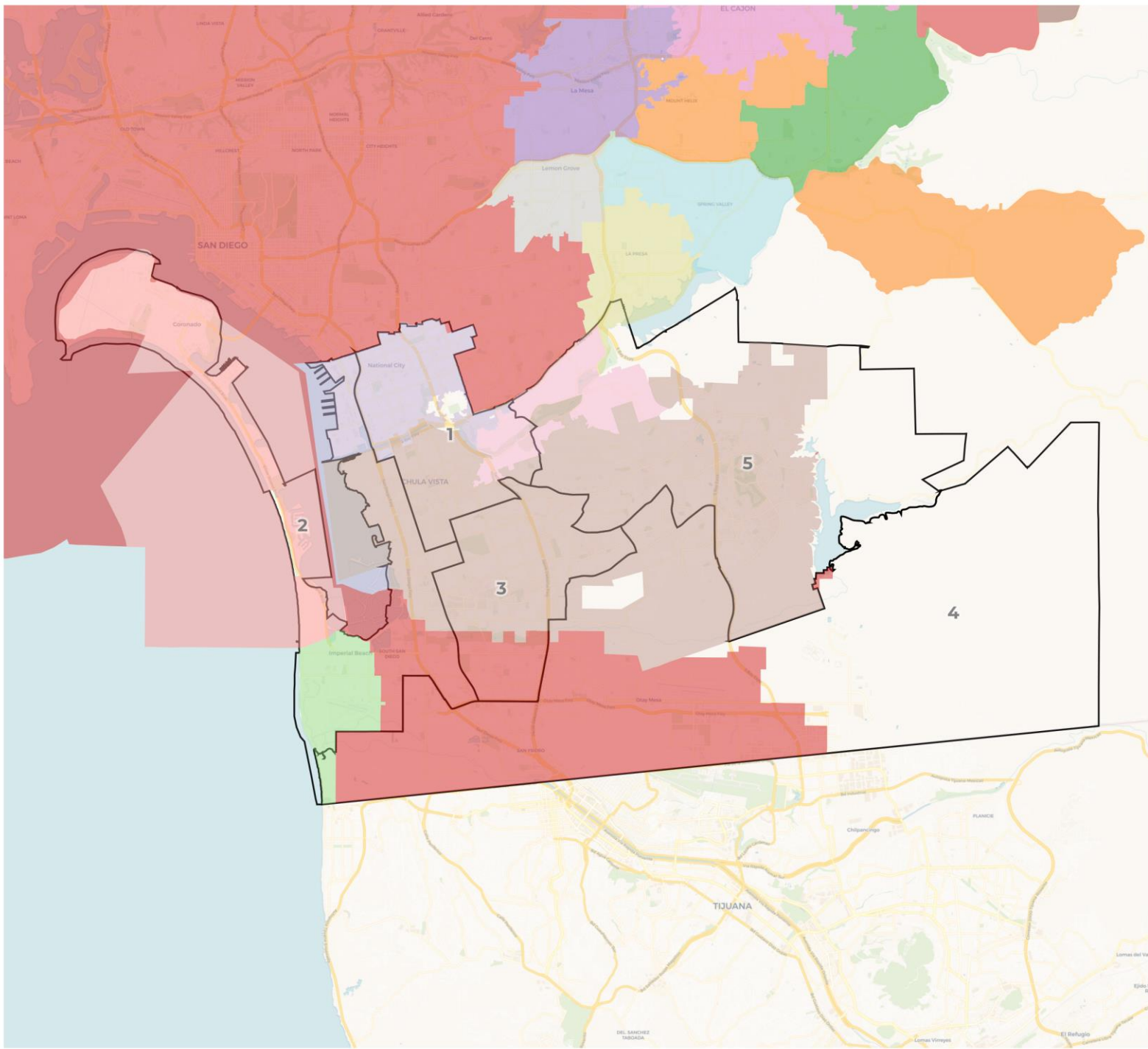



## 2020 Census

	1	2	3	4	5
Population	100,539	98,765	105,963	101,306	104,799
Deviation	-1,735	-3,509	3,689	-968	2,525
Deviation %	-1.7%	-3.4%	3.6%	-0.9%	2.5%
Other	16,583	34,364	16,817	13,589	28,227
Other %	16.5%	34.8%	15.9%	13.4%	26.9%
Latino	66,892	55,539	75,038	65,718	51,294
Latino %	66.5%	56.2%	70.8%	64.9%	48.9%
Asian	13,559	5,079	11,045	16,010	19,984
Asian %	13.5%	5.1%	10.4%	15.8%	19.1%
Black	3,505	3,783	3,063	5,989	5,294
Black %	3.5%	3.8%	2.9%	5.9%	5.1%

## Citizen Voting Age Population (CVAP)

	1	2	3	4	5
Total CVAP	62,674	65,986	66,617	57,889	69,609
Other CVAP	15,718	29,175	14,709	9,212	19,663
Other CVAP %	25.1%	44.2%	22.1%	15.9%	28.2%
Latino CVAP	36,012	28,787	41,244	34,998	30,861
Latino CVAP %	57.5%	43.6%	61.9%	60.5%	44.3%
Asian CVAP	8,015	4,312	7,998	10,209	15,056
Asian CVAP %	12.8%	6.5%	12.0%	17.6%	21.6%
Black CVAP	2,929	3,712	2,666	3,470	4,029
Black CVAP %	4.7%	5.6%	4.0%	6.0%	5.8%

## 2020 Census

	1	2	3	4	5
Population	100,539	98,765	105,963	101,306	104,799
Deviation	-1,735	-3,509	3,689	-968	2,525
Deviation %	-1.7%	-3.4%	3.6%	-0.9%	2.5%
Other	16,583	34,364	16,817	13,589	28,227
Other %	16.5%	<b>Total Deviation: 7.0%</b>			26.9%
Latino	66,892				51,294
Latino %	66.5%	56.2%	70.8%	64.9%	48.9%
Asian	13,559	5,079	11,045	16,010	19,984
Asian %	13.5%	5.1%	10.4%	15.8%	19.1%
Black	3,505	3,783	3,063	5,989	5,294
Black %	3.5%	3.8%	2.9%	5.9%	5.1%

## Citizen Voting Age Population (CVAP)

	1	2	3	4	5
Total CVAP	62,674	65,986	66,617	57,889	69,609
Other CVAP	15,718	29,175	14,709	9,212	19,663
Other CVAP %	25.1%	44.2%	22.1%	15.9%	28.2%
Latino CVAP	36,012	28,787	41,244	34,998	30,861
Latino CVAP %	57.5%	43.6%	61.9%	60.5%	44.3%
Asian CVAP	8,015	4,312	7,998	10,209	15,056
Asian CVAP %	12.8%	6.5%	12.0%	17.6%	21.6%
Black CVAP	2,929	3,712	2,666	3,470	4,029
Black CVAP %	4.7%	5.6%	4.0%	6.0%	5.8%

# Districting Process

## Timeline and Hearing Themes

- |         |  |
|---------|--|
| Feb. 28 | 2 <sup>nd</sup> Map Hearing: Presentation of updated draft maps with input from the public and Board |
| Mar. 14 | Final Map Adoption Hearing: Approval of final map  |

# Traditional Redistricting Principles

Preventing a Districting from Becoming a Gerrymander

There are a number of criteria that have been used nationally and upheld by courts.

- Relatively equal size – people, not citizens
- Contiguous – districts should not hop/jump
- Keep districts compact – appearance/function
- Maintain “*communities of interest*”
- Follow city/county/local government lines



**REDISTRICTING  
PARTNERS**

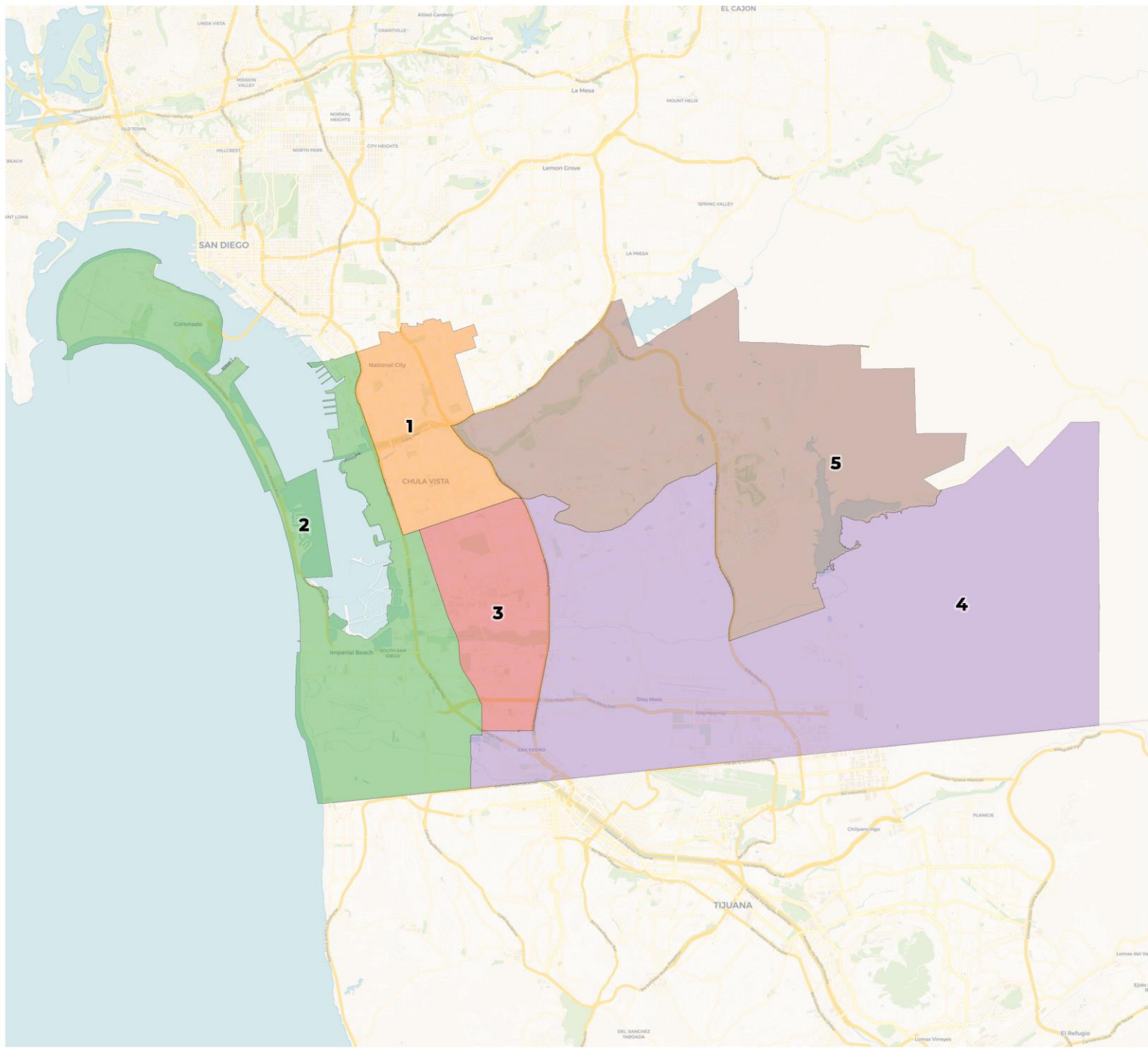

## District 1

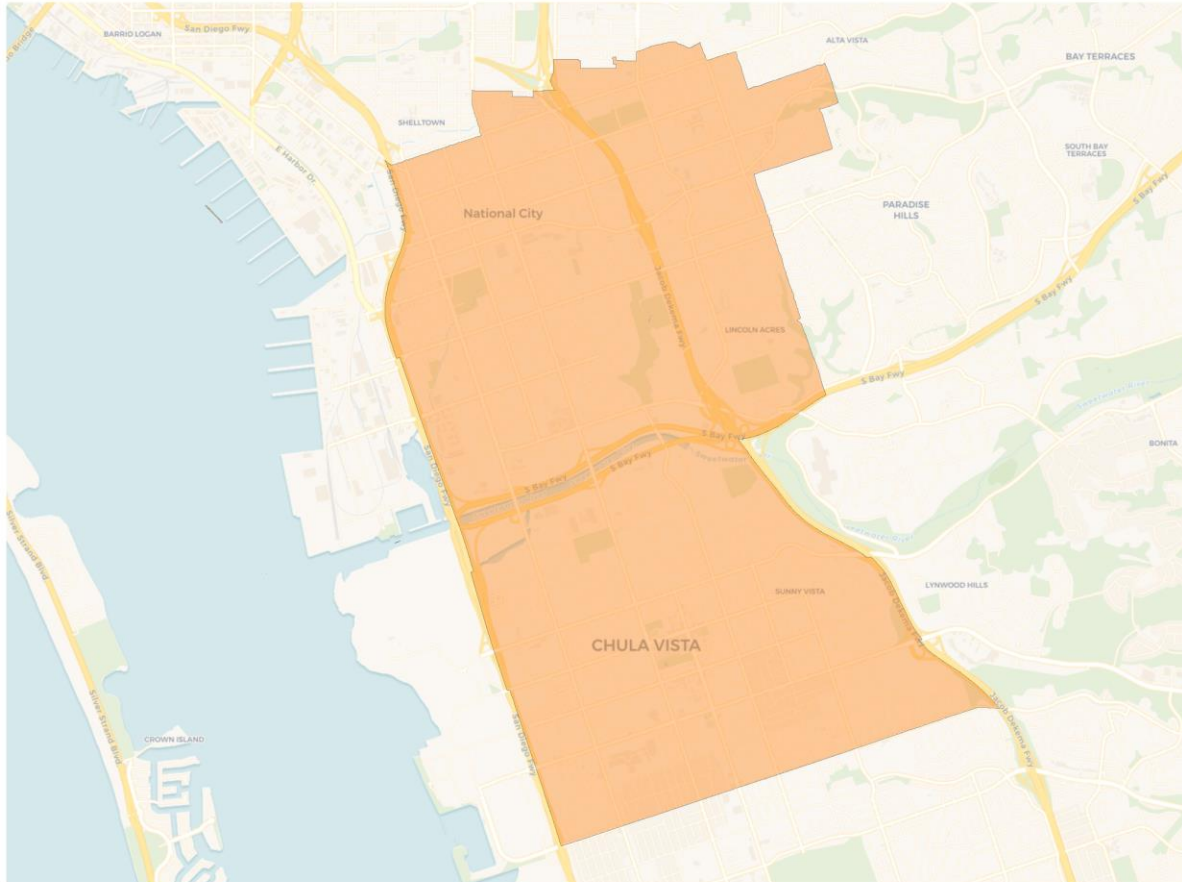

## 2020 Census

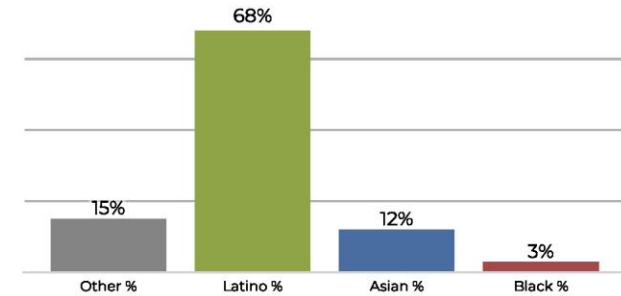

## Citizen Voting Age Population

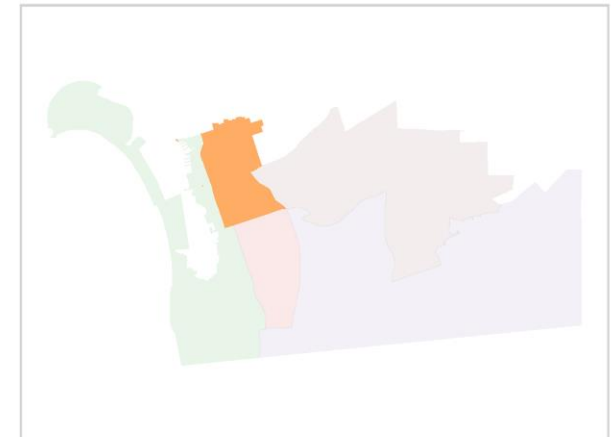
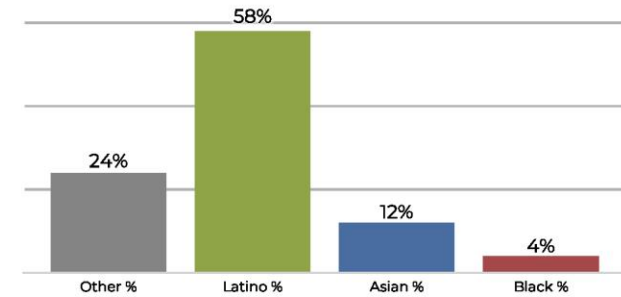

Population	Deviation	Deviation %	Other	Other %	Latino	Latino %	Asian	Asian %	Black	Black %
100,410	-1,864	-1.8%	15,362	15.3%	68,712	68.4%	12,784	12.7%	3,552	3.5%
Total CVAP	Other CVAP	Other CVAP %	Latino CVAP	Latino CVAP %	Asian CVAP	Asian CVAP %	Black CVAP	Black CVAP %		
60,022	14,454	24.1%	35,105	58.5%	7,662	12.8%	2,801	4.7%		



## District 2

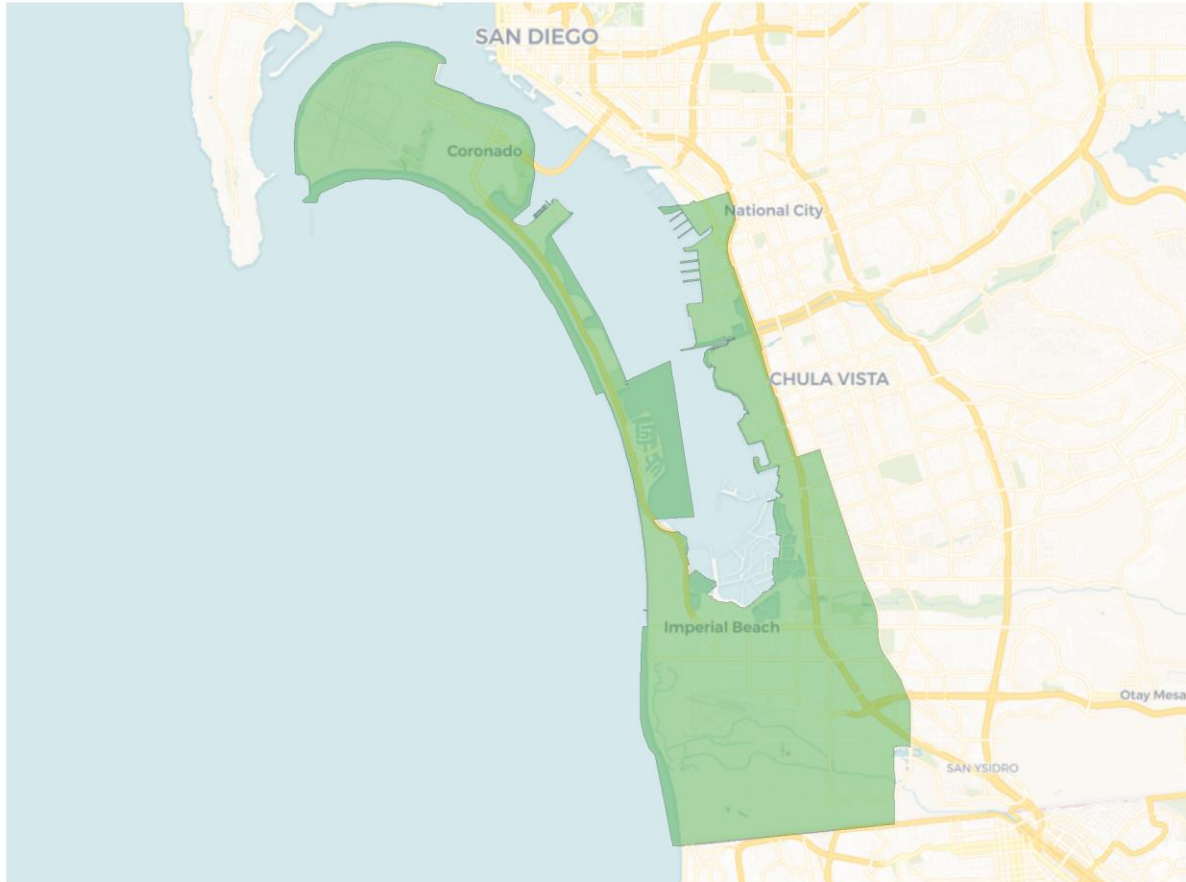

## 2020 Census

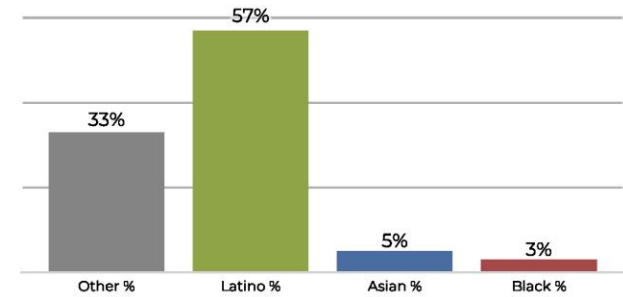

## Citizen Voting Age Population

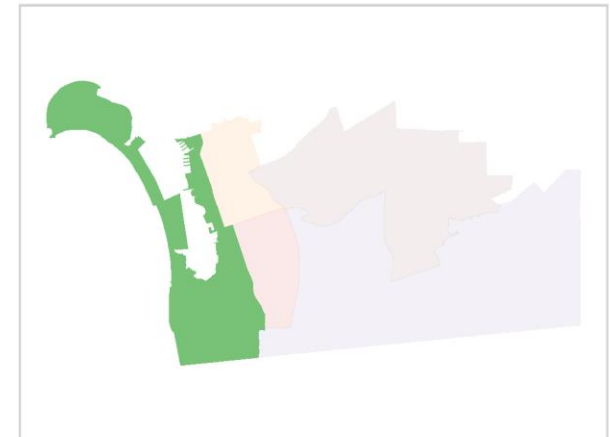
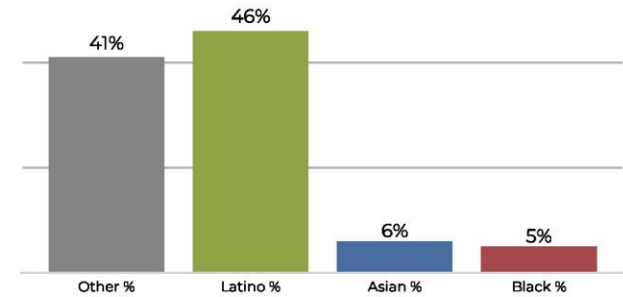

Population	Deviation	Deviation %	Other	Other %	Latino	Latino %	Asian	Asian %	Black	Black %
100,157	-2,117	-2.1%	33,877	33.8%	57,075	57.0%	5,734	5.7%	3,471	3.5%
Total CVAP	Other CVAP	Other CVAP %	Latino CVAP	Latino CVAP %	Asian CVAP	Asian CVAP %	Black CVAP	Black CVAP %		
70,319	29,463	41.9%	32,326	46.0%	4,848	6.9%	3,682	5.2%		



## District 3

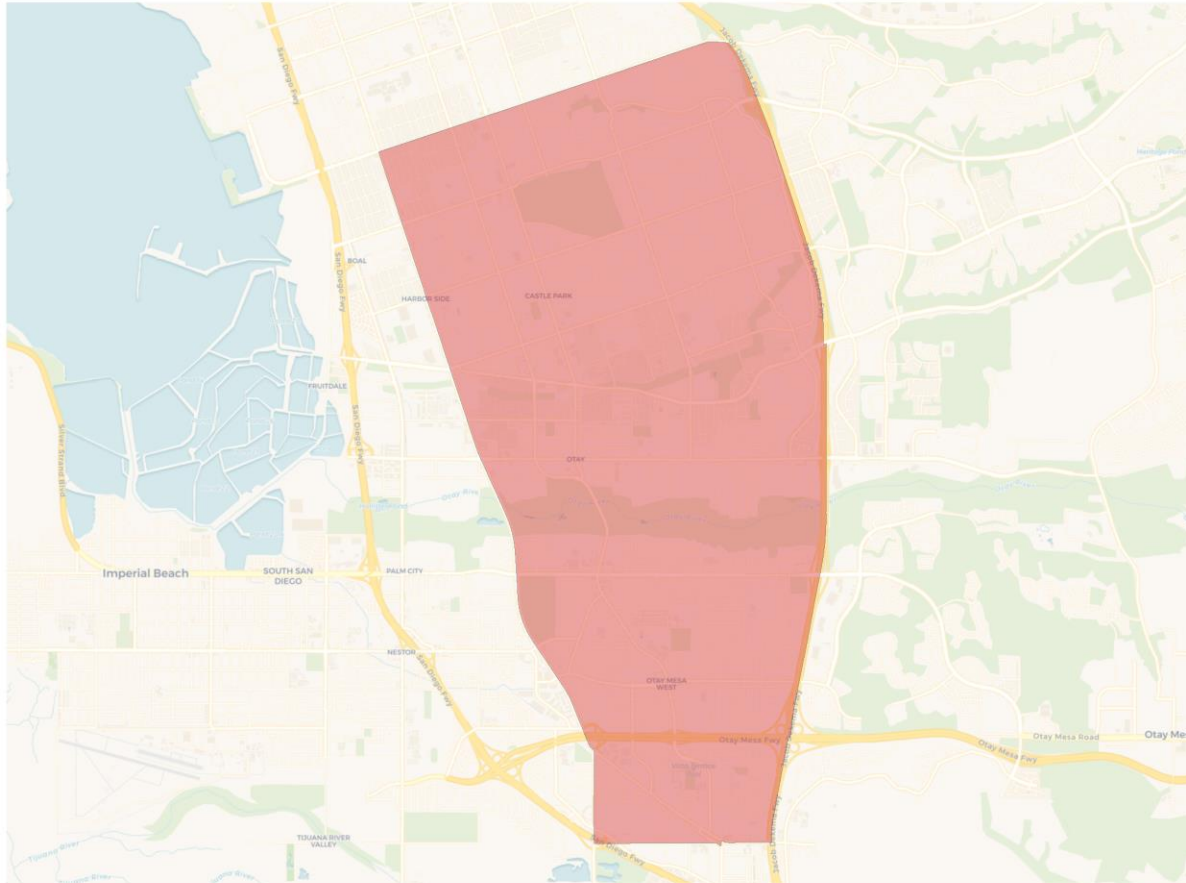

## 2020 Census

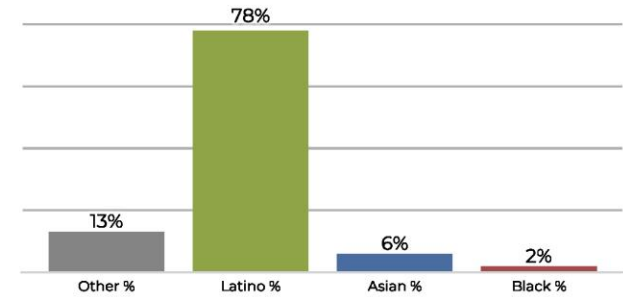

## Citizen Voting Age Population

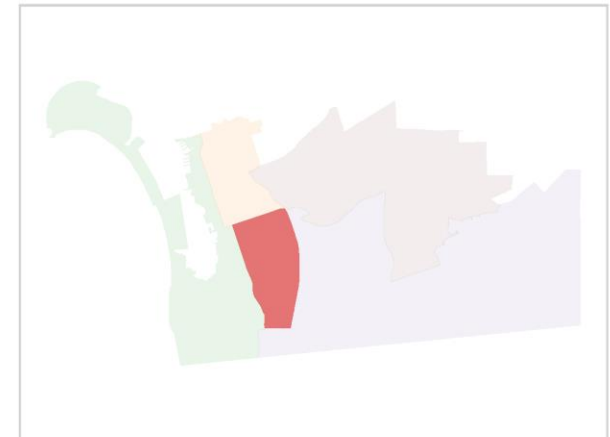
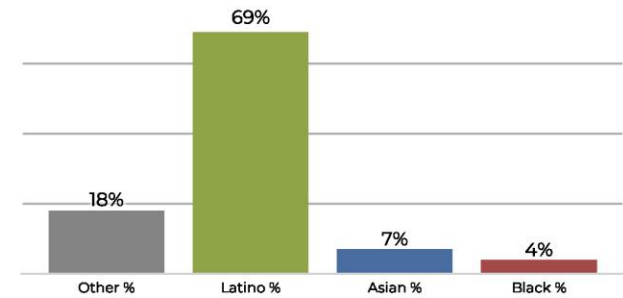

Population	Deviation	Deviation %	Other	Other %	Latino	Latino %	Asian	Asian %	Black	Black %
101,978	-296	-0.3%	13,321	13.1%	79,640	78.1%	6,456	6.3%	2,561	2.5%
Total CVAP	Other CVAP	Other CVAP %	Latino CVAP	Latino CVAP %	Asian CVAP	Asian CVAP %	Black CVAP	Black CVAP %		
62,188	11,681	18.8%	43,177	69.4%	4,845	7.8%	2,485	4.0%		

## District 4

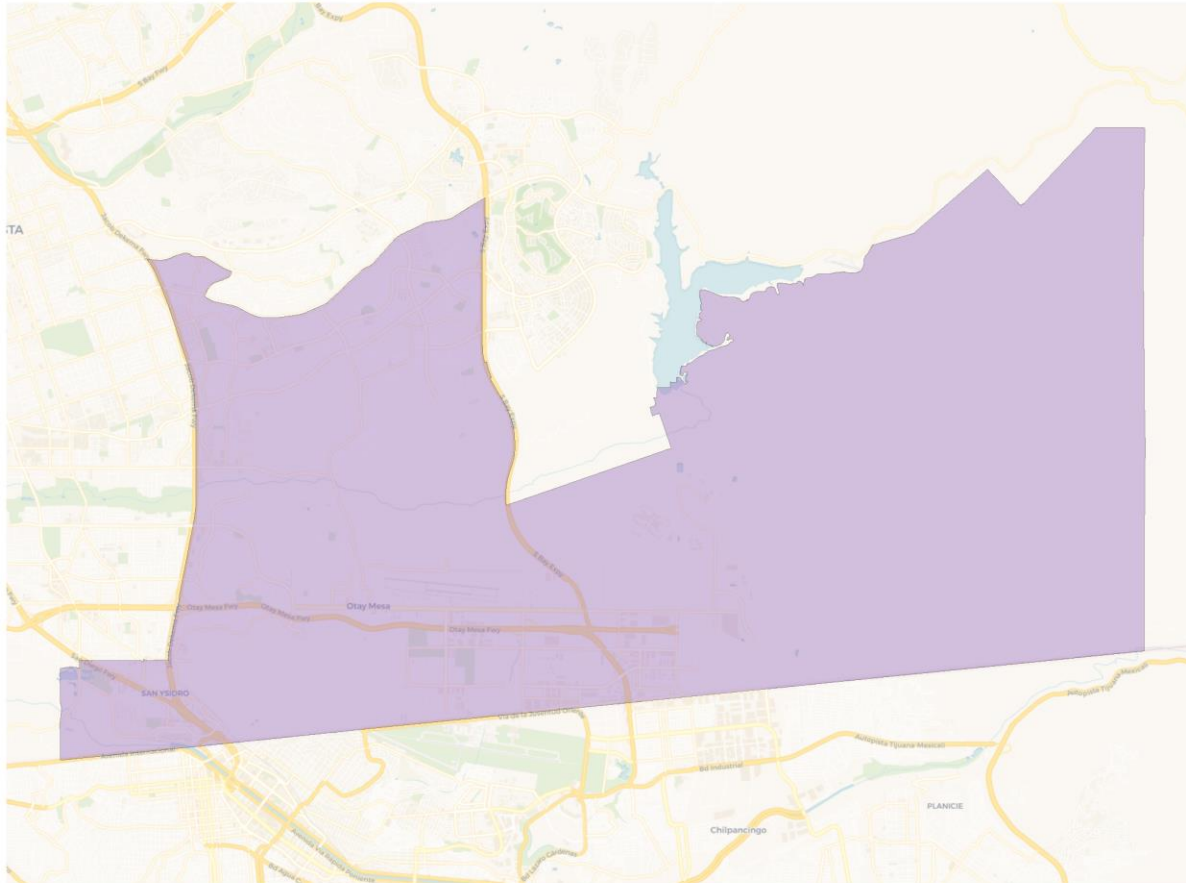

Population	Deviation	Deviation %	Other	Other %	Latino	Latino %	Asian	Asian %	Black	Black %
102,572	298	0.3%	17,873	17.4%	56,374	55.0%	21,479	20.9%	6,846	6.7%
Total CVAP	Other CVAP	Other CVAP %	Latino CVAP	Latino CVAP %	Asian CVAP	Asian CVAP %	Black CVAP	Black CVAP %		
59,016	11,425	19.4%	30,016	50.9%	13,836	23.4%	3,739	6.3%		

## 2020 Census

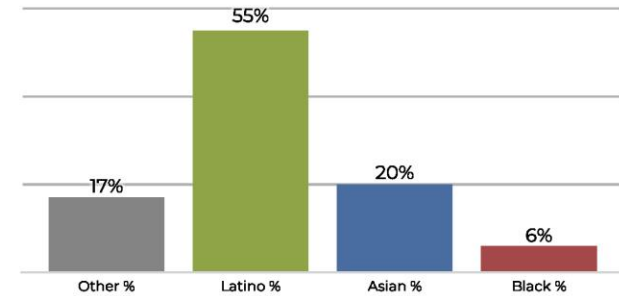

## Citizen Voting Age Population

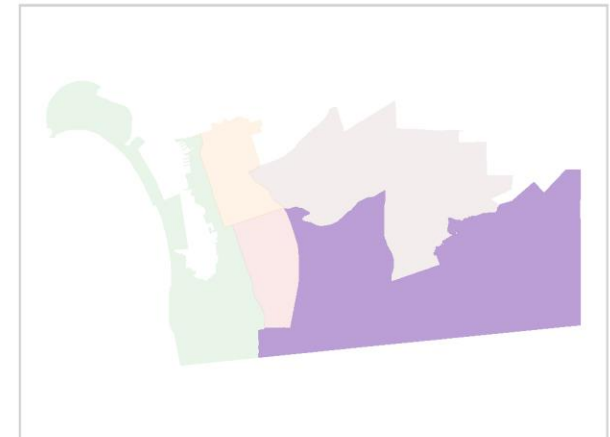
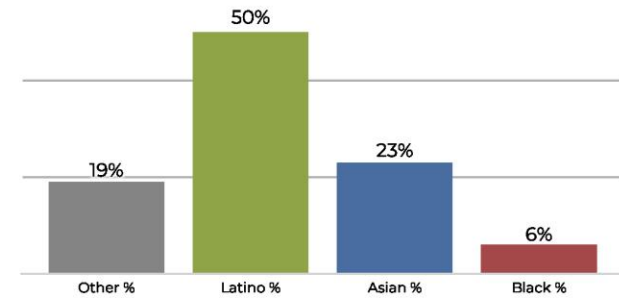

## District 5

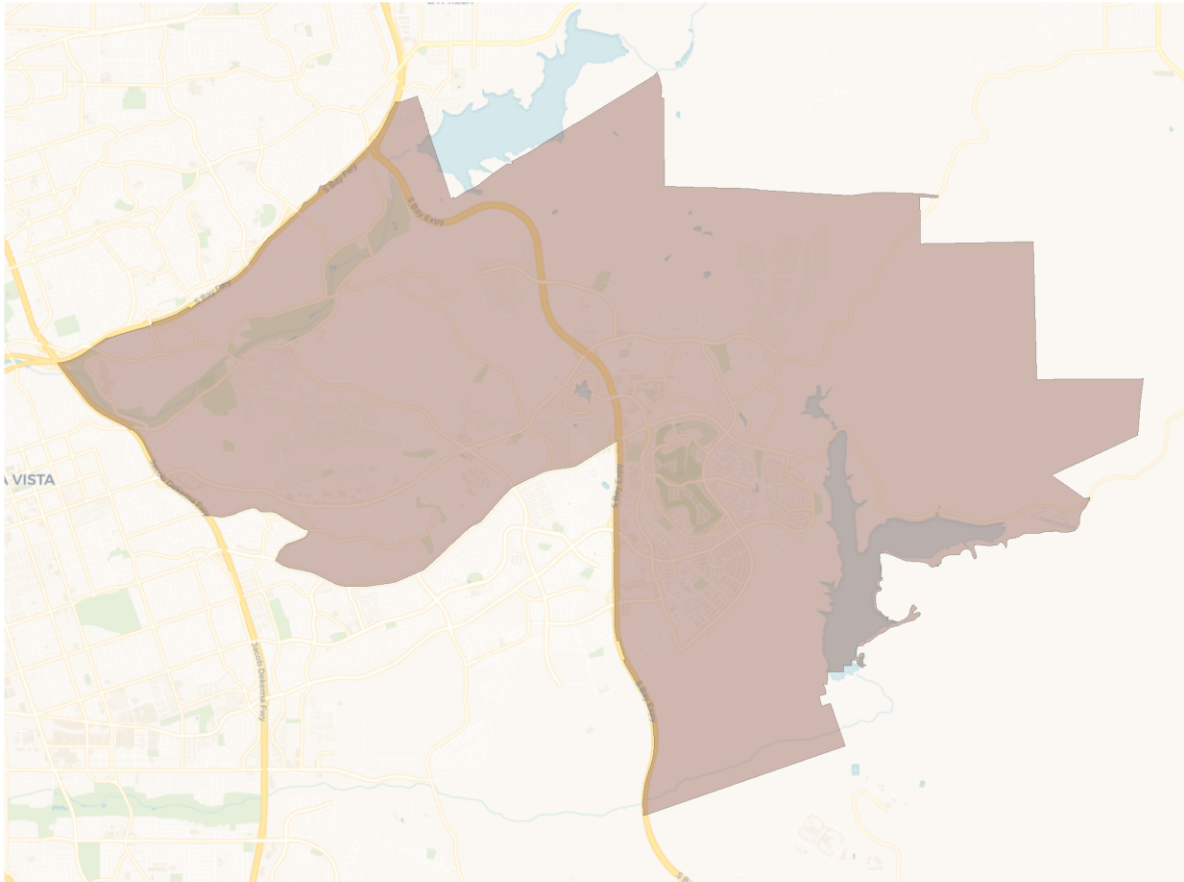

## 2020 Census

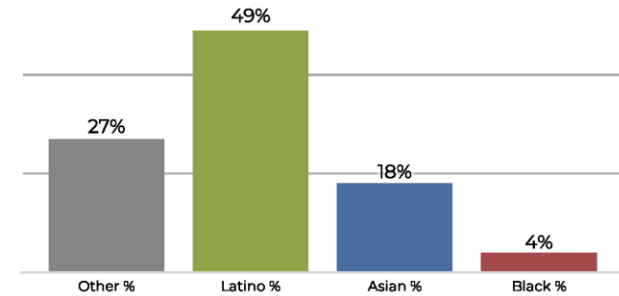

## Citizen Voting Age Population

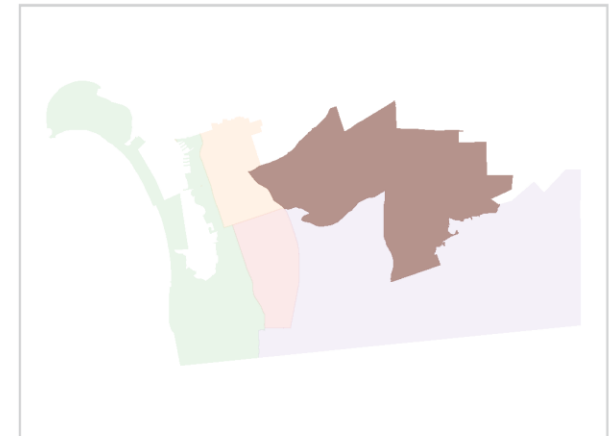
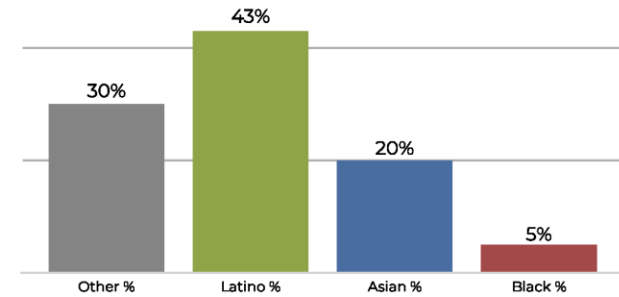

Population	Deviation	Deviation %	Other	Other %	Latino	Latino %	Asian	Asian %	Black	Black %
106,255	3,981	3.9%	29,147	27.4%	52,680	49.6%	19,224	18.1%	5,204	4.9%
Total CVAP	Other CVAP	Other CVAP %	Latino CVAP	Latino CVAP %	Asian CVAP	Asian CVAP %	Black CVAP	Black CVAP %		
71,230	21,454	30.1%	31,278	43.9%	14,399	20.2%	4,099	5.8%		



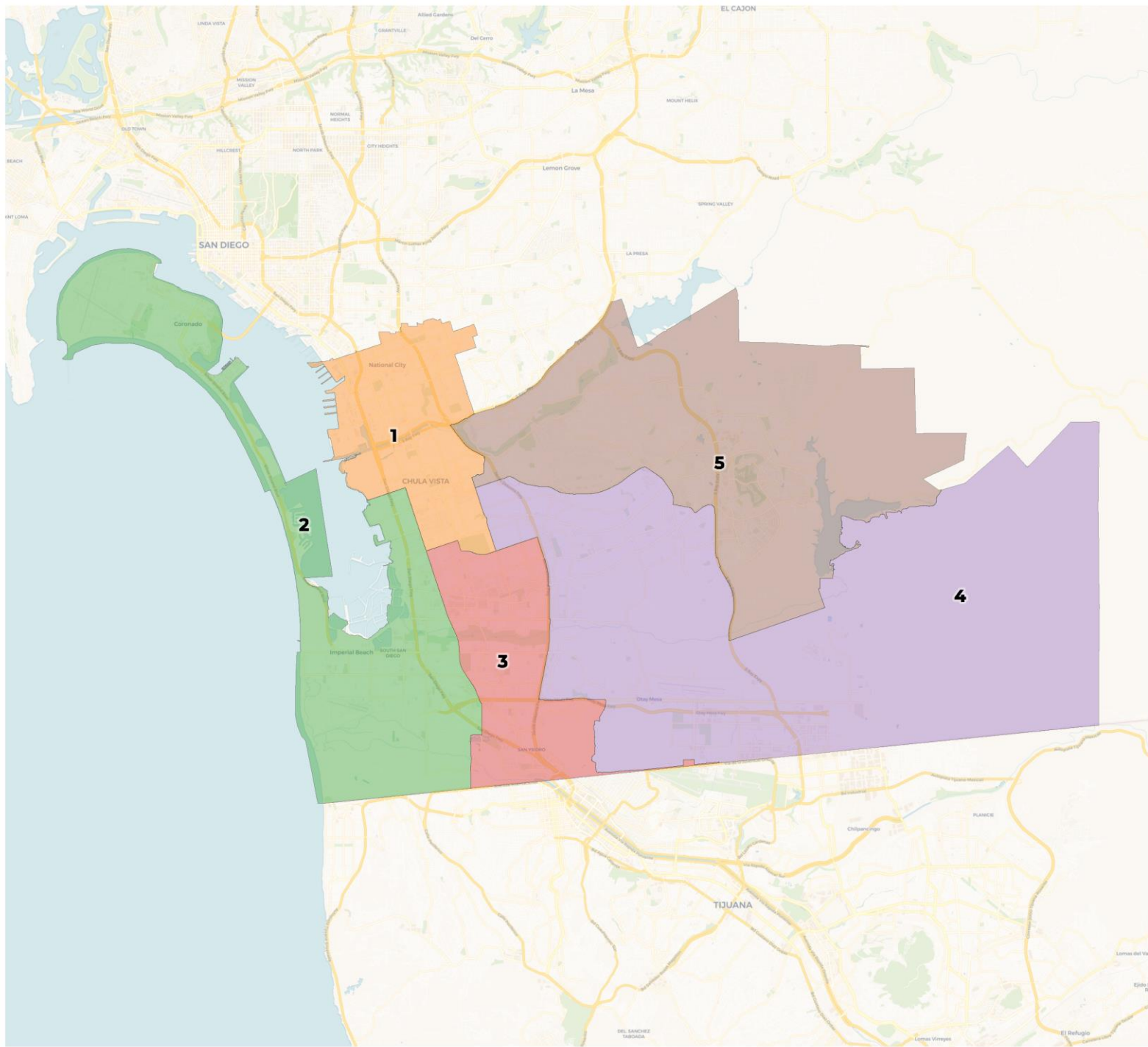

## District 1

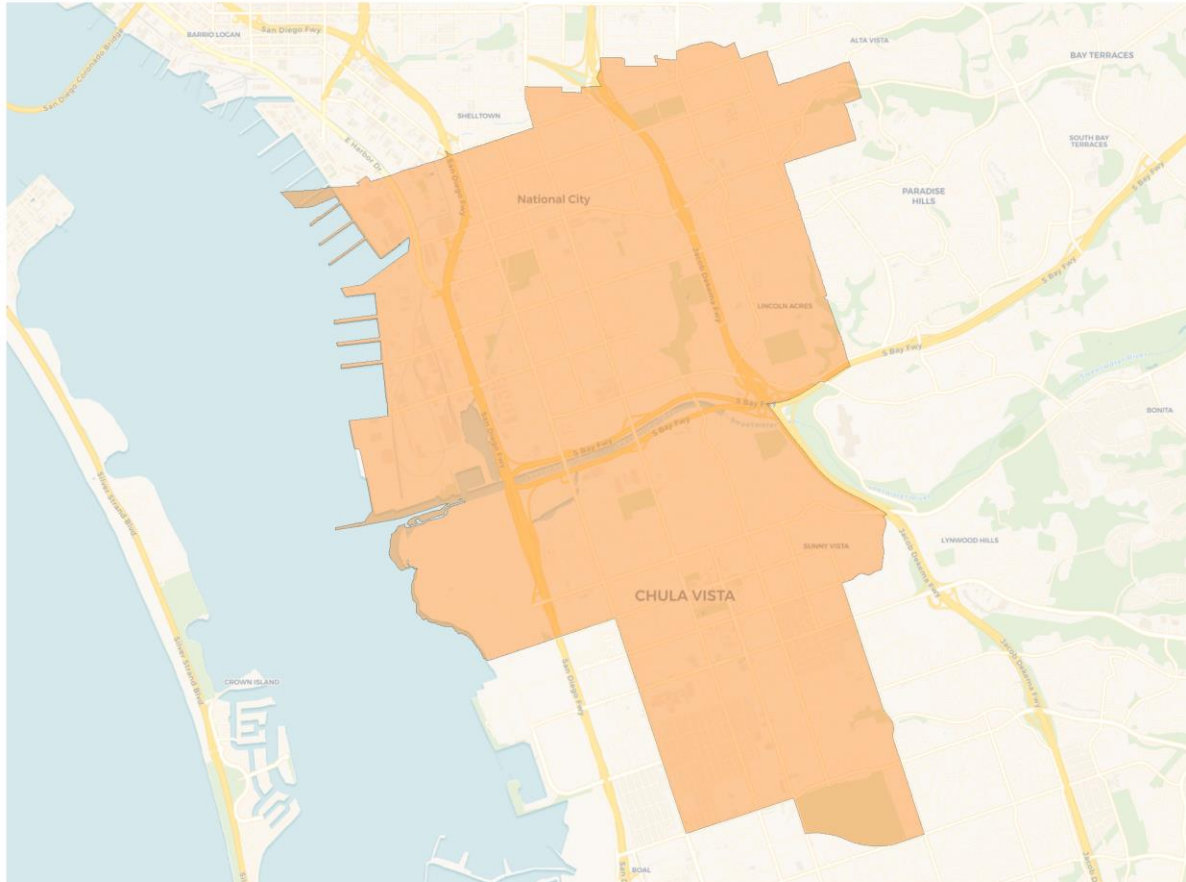

## 2020 Census

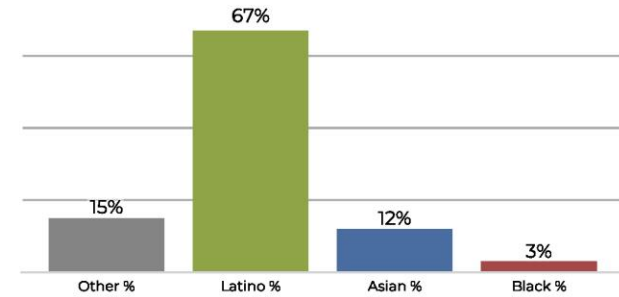

## Citizen Voting Age Population

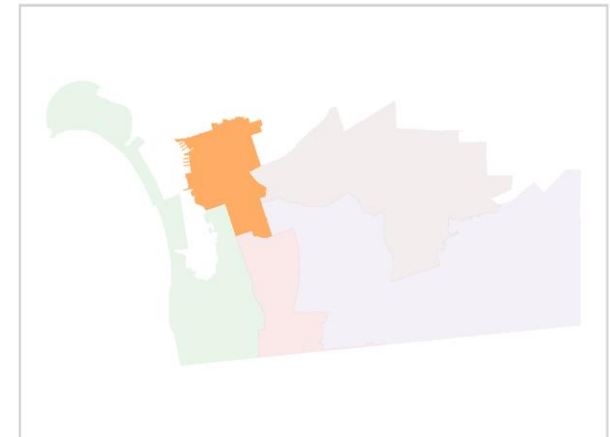
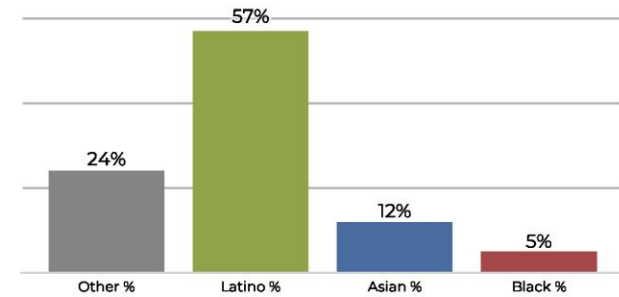

Population	Deviation	Deviation %	Other	Other %	Latino	Latino %	Asian	Asian %	Black	Black %
98,719	-3,555	-3.5%	15,472	15.7%	67,002	67.9%	12,747	12.9%	3,498	3.5%
Total CVAP	Other CVAP	Other CVAP %	Latino CVAP	Latino CVAP %	Asian CVAP	Asian CVAP %	Black CVAP	Black CVAP %		
62,211	15,159	24.4%	35,733	57.4%	7,734	12.4%	3,585	5.8%		



## District 2

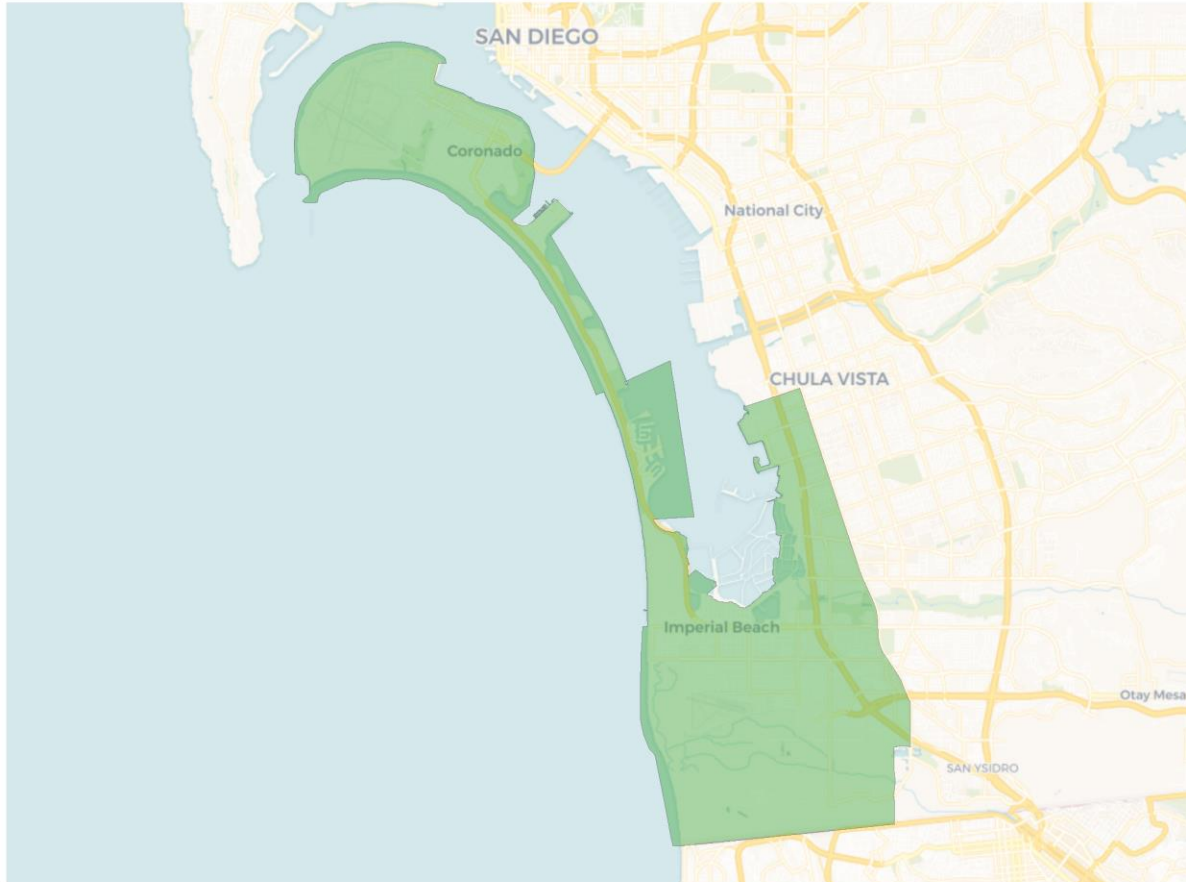

## 2020 Census

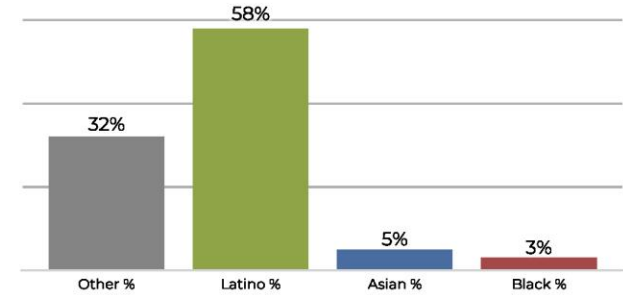

## Citizen Voting Age Population

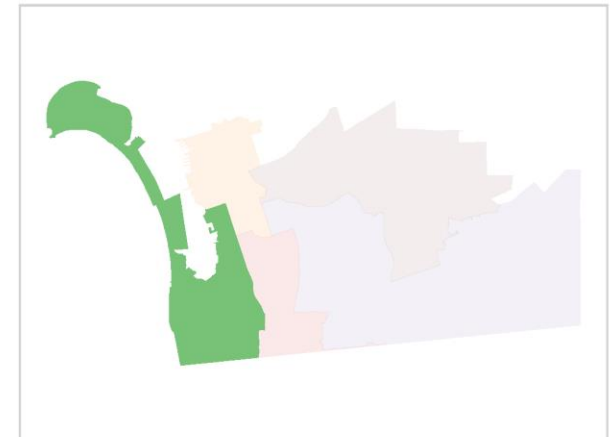
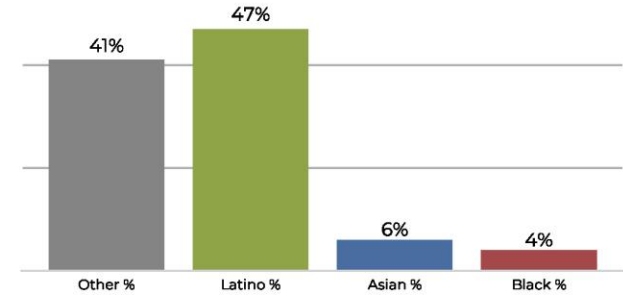

Population	Deviation	Deviation %	Other	Other %	Latino	Latino %	Asian	Asian %	Black	Black %
105,888	3,614	3.5%	34,444	32.5%	61,758	58.3%	5,970	5.6%	3,716	3.5%
Total CVAP	Other CVAP	Other CVAP %	Latino CVAP	Latino CVAP %	Asian CVAP	Asian CVAP %	Black CVAP	Black CVAP %		
70,612	29,361	41.6%	33,373	47.3%	4,774	6.8%	3,104	4.4%		

## District 3

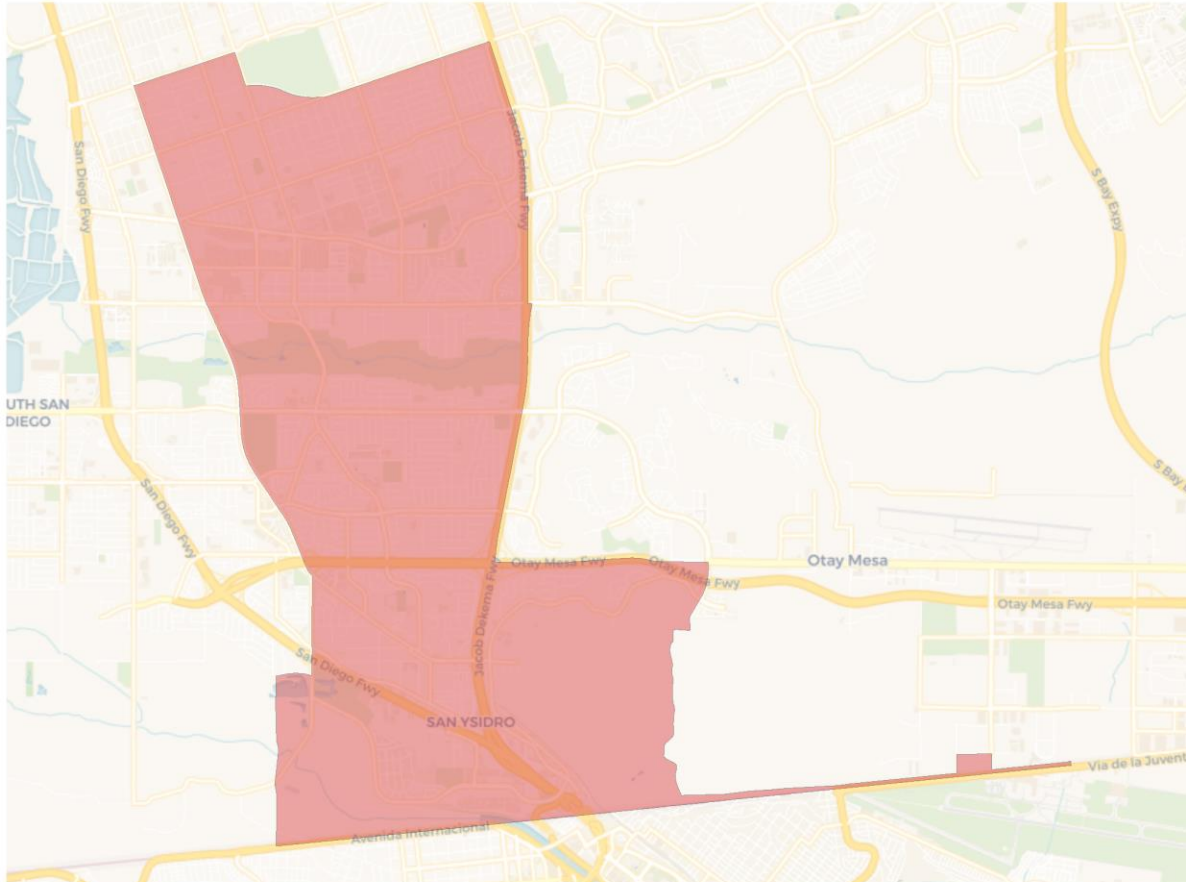

Population	Deviation	Deviation %	Other	Other %	Latino	Latino %	Asian	Asian %	Black	Black %
104,017	1,743	1.7%	10,555	10.1%	84,795	81.5%	6,191	6.0%	2,476	2.4%
Total CVAP	Other CVAP	Other CVAP %	Latino CVAP	Latino CVAP %	Asian CVAP	Asian CVAP %	Black CVAP	Black CVAP %		
60,422	8,742	14.5%	44,447	73.6%	4,839	8.0%	2,394	4.0%		

## 2020 Census

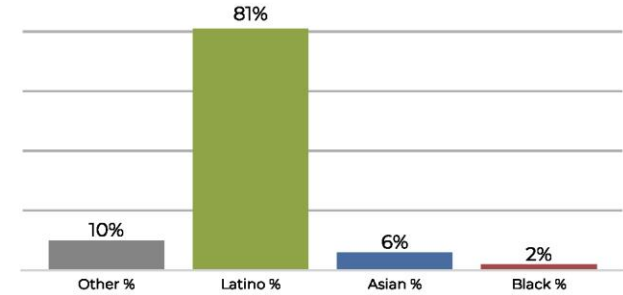

## Citizen Voting Age Population

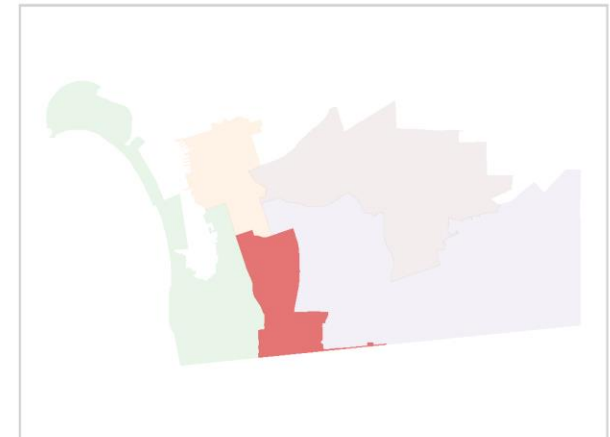
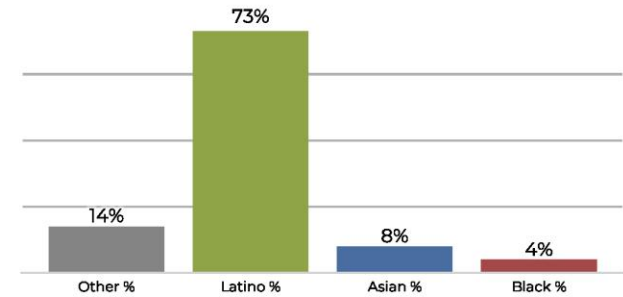

## District 4

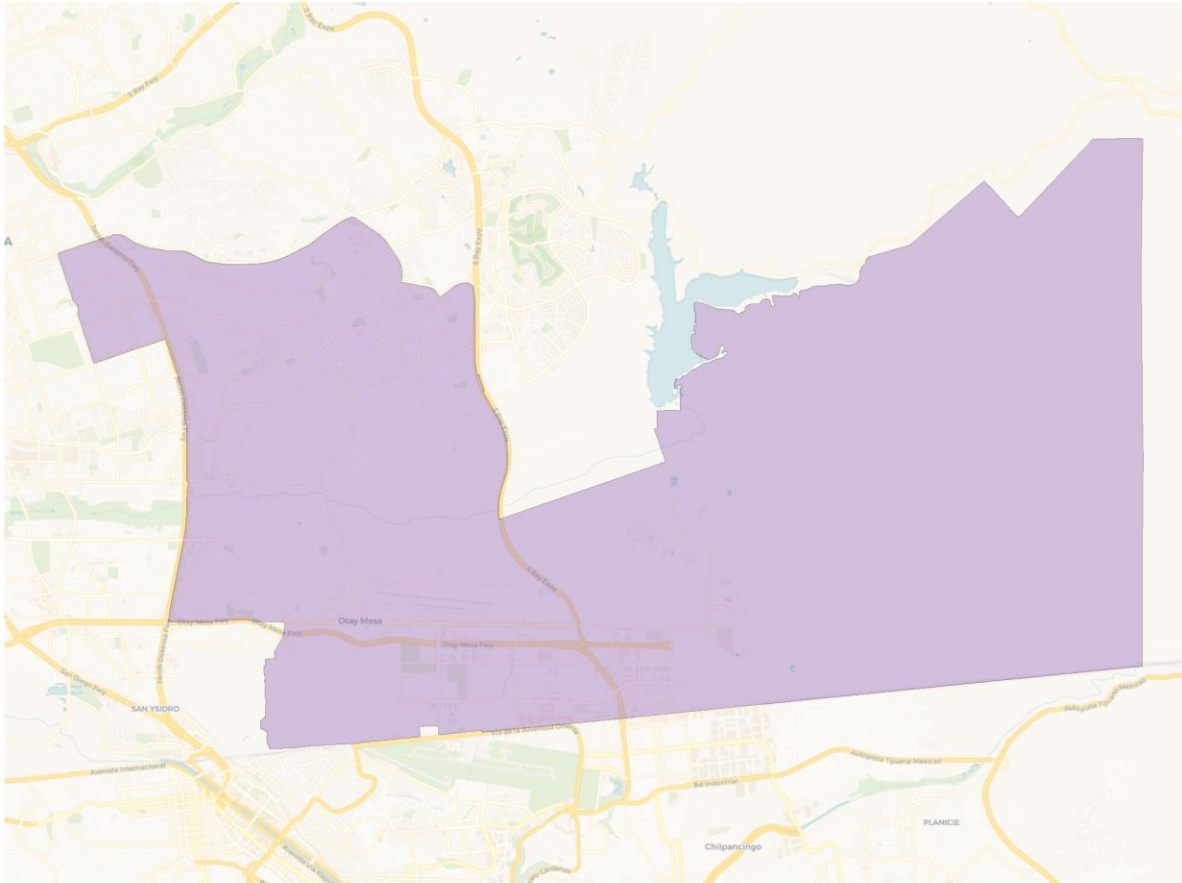

Population	Deviation	Deviation %	Other	Other %	Latino	Latino %	Asian	Asian %	Black	Black %
101,523	-751	-0.7%	21,615	21.3%	51,311	50.5%	21,681	21.4%	6,916	6.8%
Total CVAP	Other CVAP	Other CVAP %	Latino CVAP	Latino CVAP %	Asian CVAP	Asian CVAP %	Black CVAP	Black CVAP %		
62,305	15,977	25.6%	28,554	45.8%	13,964	22.4%	3,810	6.1%		

## 2020 Census

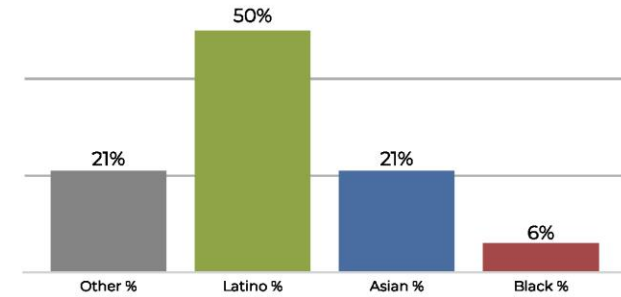

## Citizen Voting Age Population

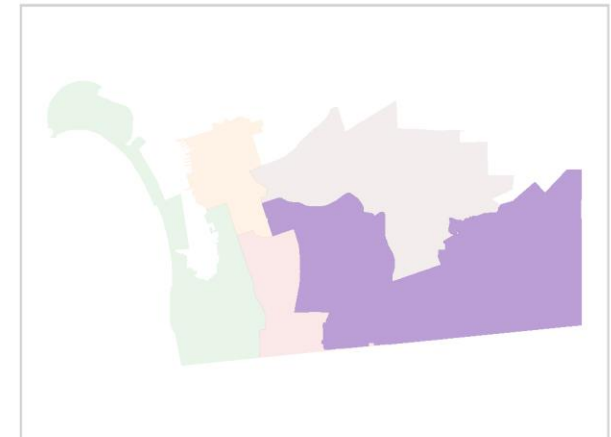
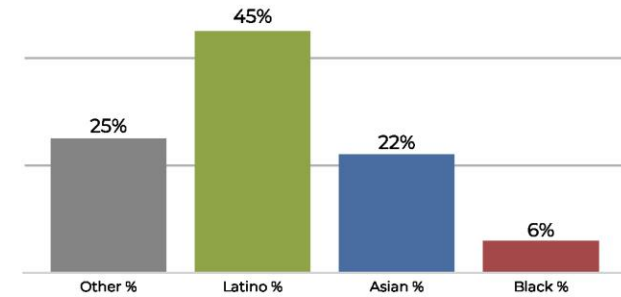

## District 5

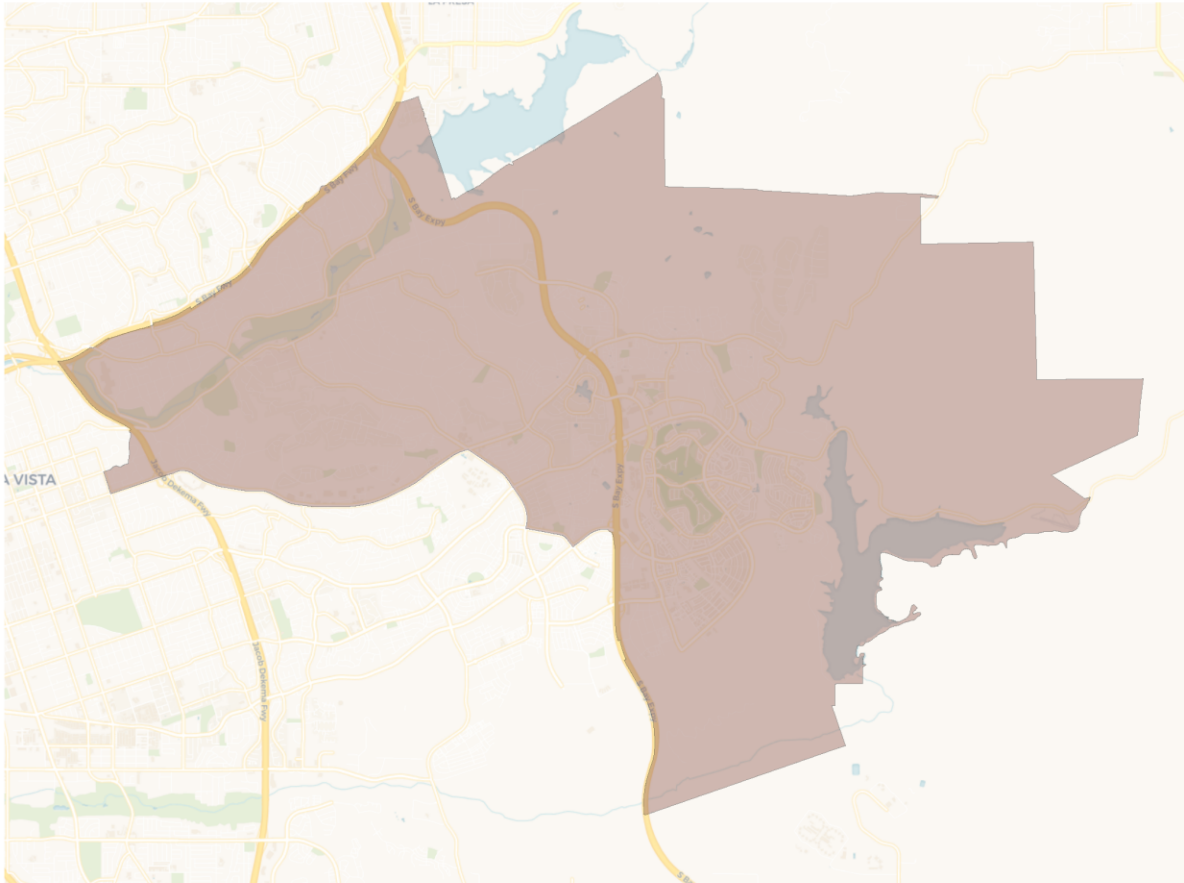

## 2020 Census

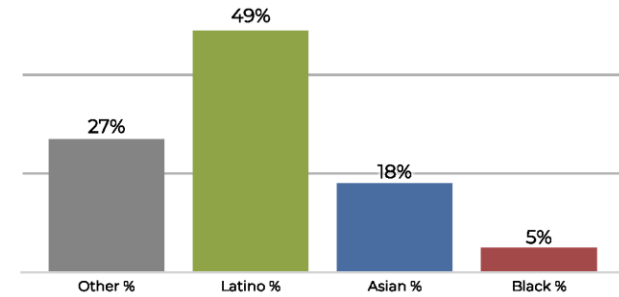

## Citizen Voting Age Population

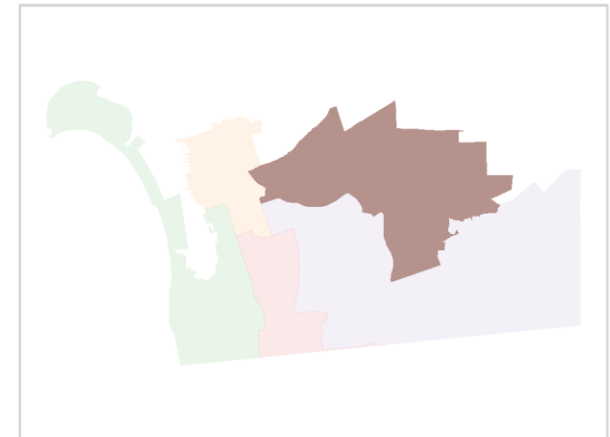
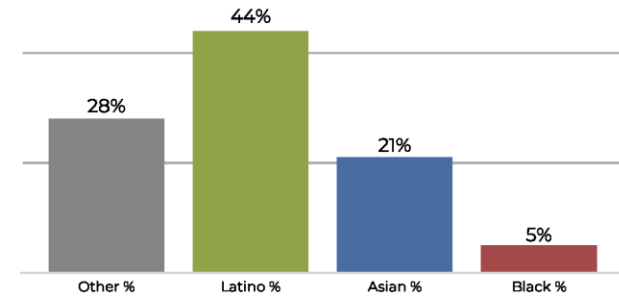

Population	Deviation	Deviation %	Other	Other %	Latino	Latino %	Asian	Asian %	Black	Black %
101,225	-1,049	-1.0%	27,494	27.2%	49,615	49.0%	19,088	18.9%	5,028	5.0%
Total CVAP	Other CVAP	Other CVAP %	Latino CVAP	Latino CVAP %	Asian CVAP	Asian CVAP %	Black CVAP	Black CVAP %		
67,225	19,238	28.6%	29,795	44.3%	14,279	21.2%	3,913	5.8%		



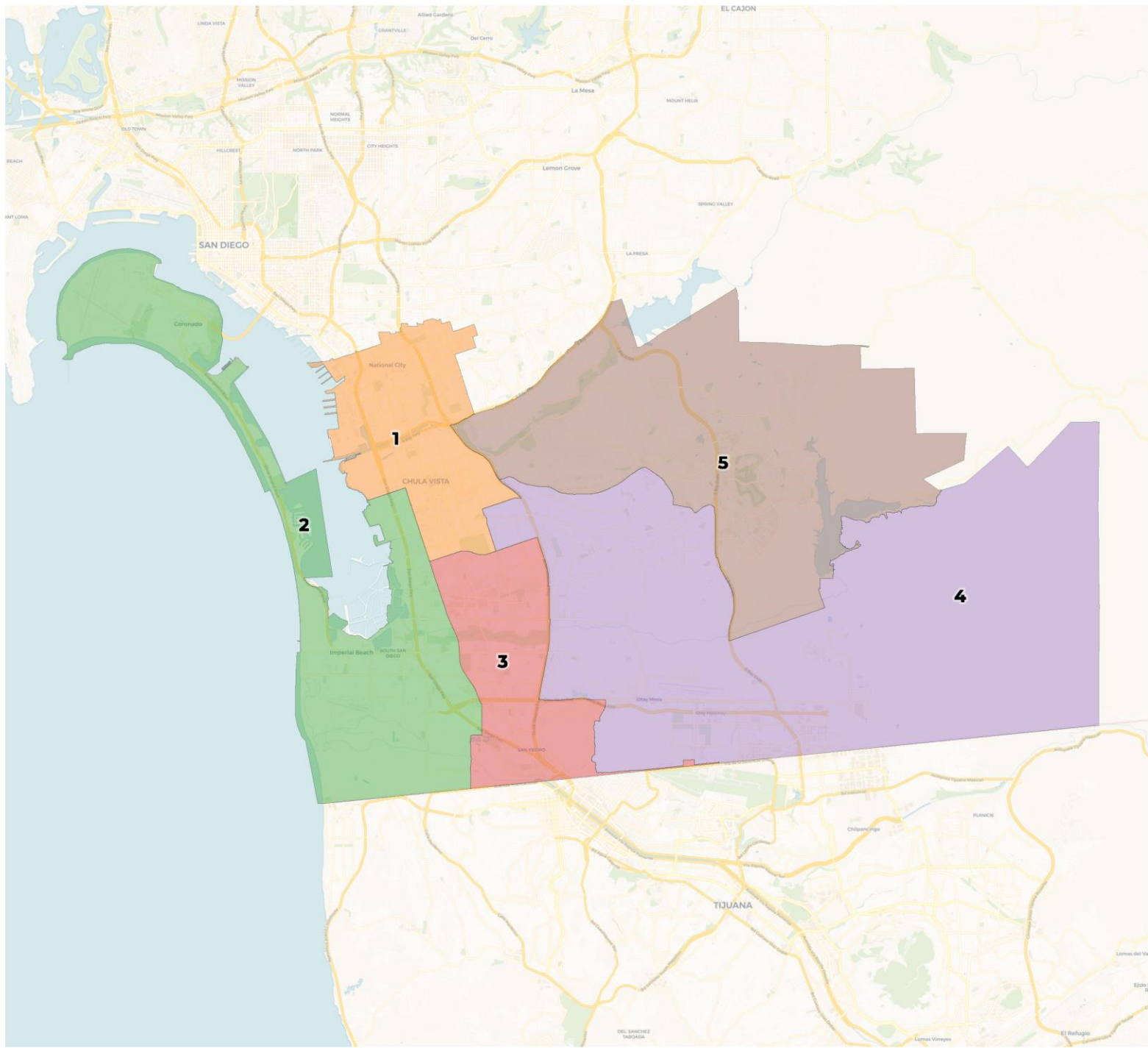



## District 1

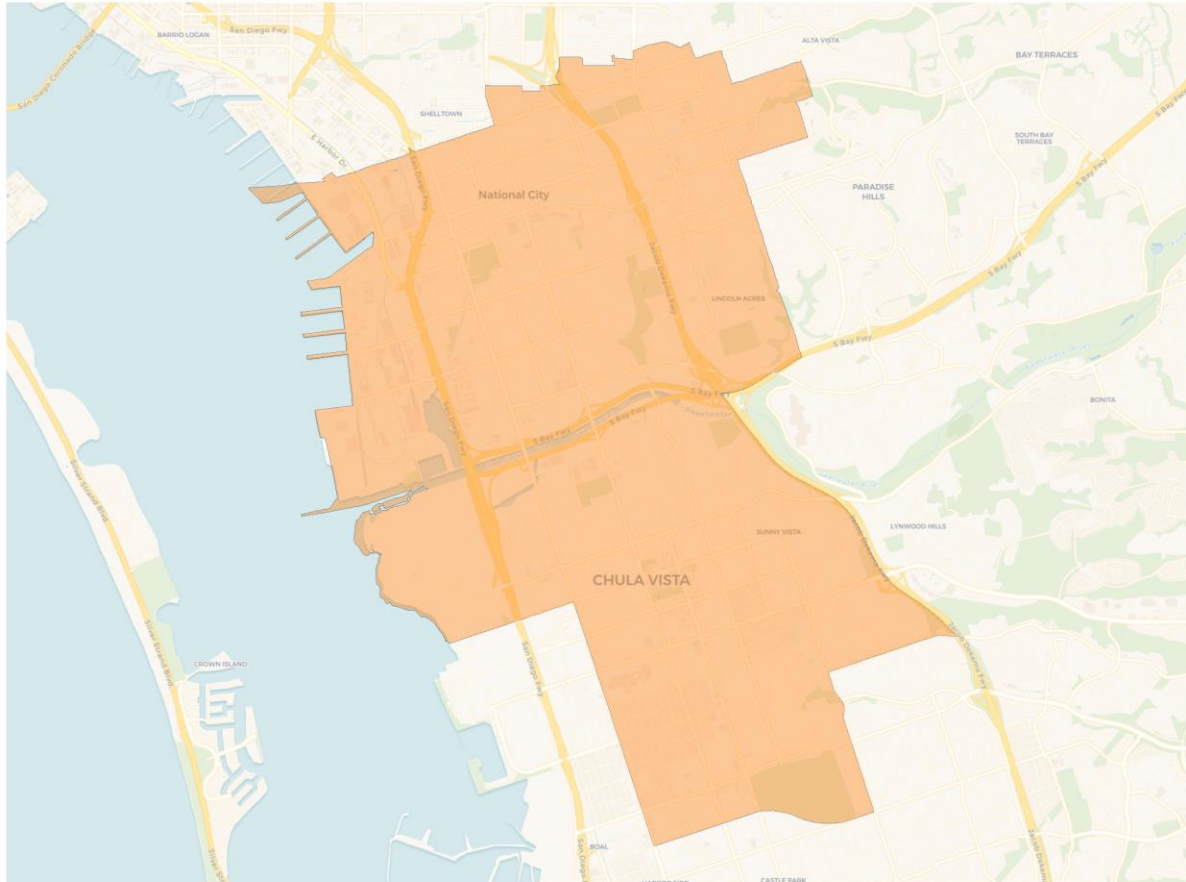

## 2020 Census

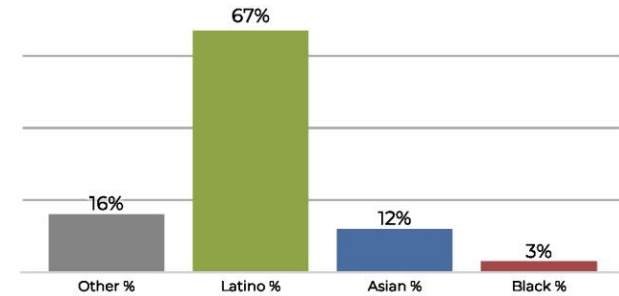

## Citizen Voting Age Population

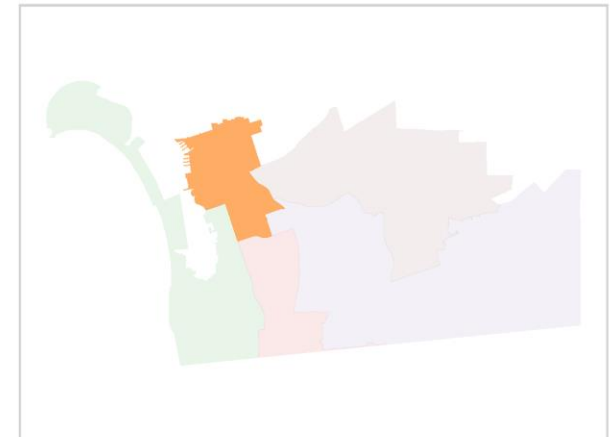
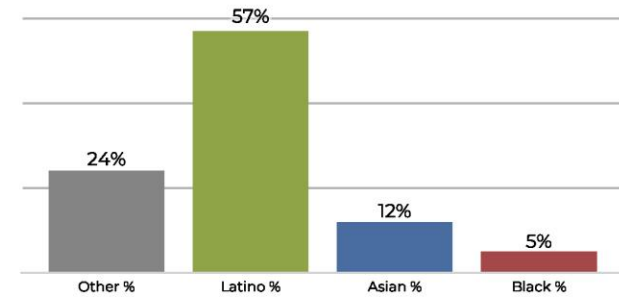

Population	Deviation	Deviation %	Other	Other %	Latino	Latino %	Asian	Asian %	Black	Black %
103,950	1,676	1.6%	16,700	16.1%	70,482	67.8%	13,056	12.6%	3,712	3.6%
Total CVAP	Other CVAP	Other CVAP %	Latino CVAP	Latino CVAP %	Asian CVAP	Asian CVAP %	Black CVAP	Black CVAP %		
65,192	16,133	24.7%	37,510	57.5%	7,932	12.2%	3,617	5.5%		

## District 2

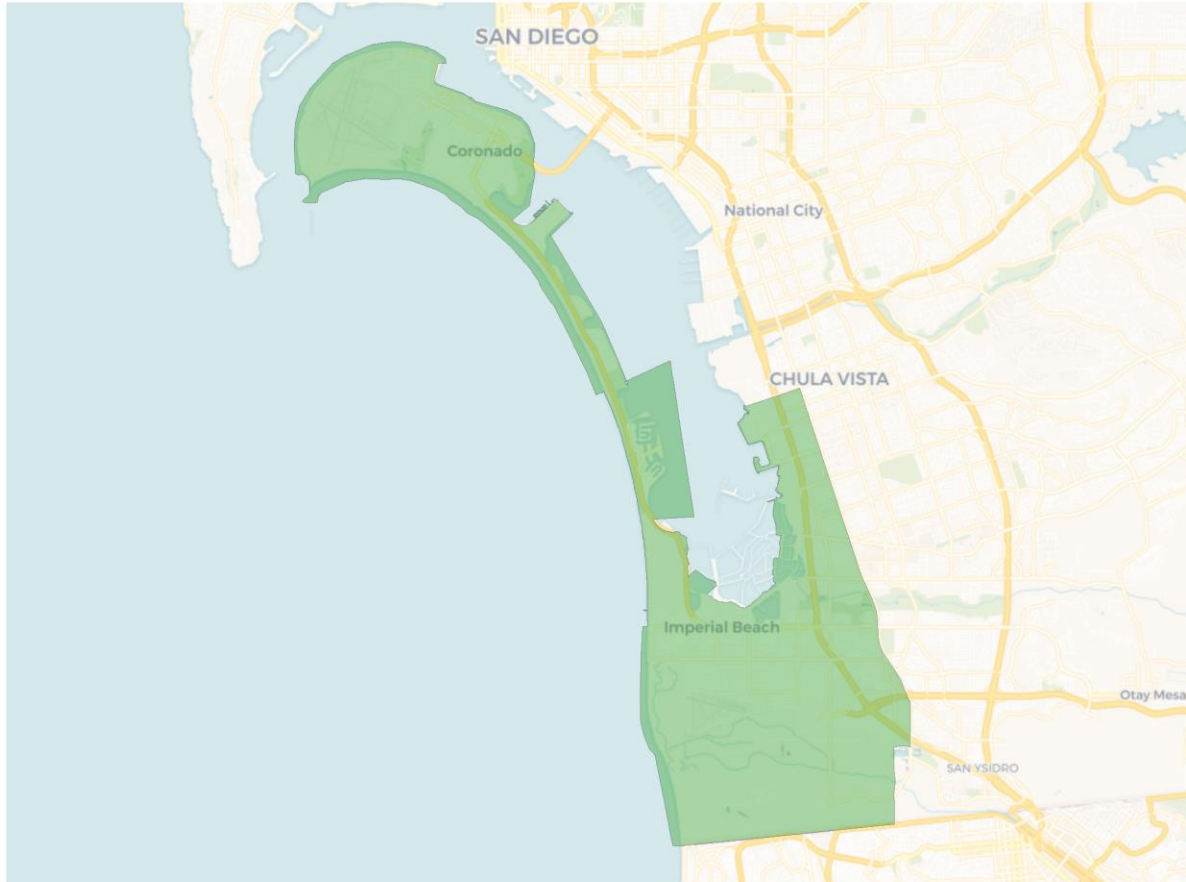

## 2020 Census

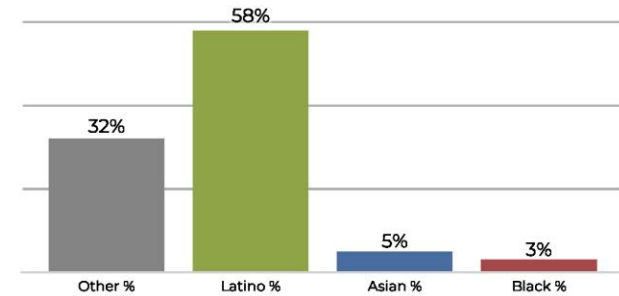

## Citizen Voting Age Population

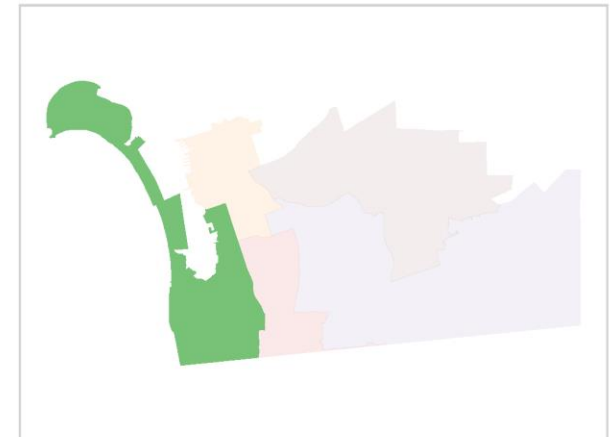
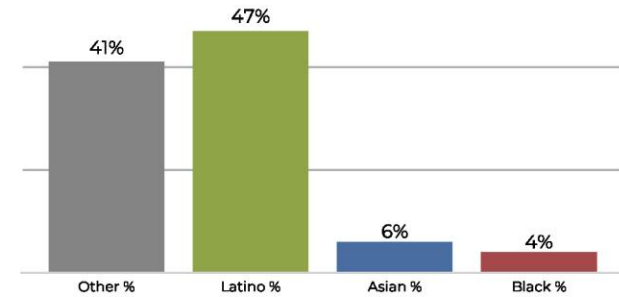

Population	Deviation	Deviation %	Other	Other %	Latino	Latino %	Asian	Asian %	Black	Black %
105,888	3,614	3.5%	34,444	32.5%	61,758	58.3%	5,970	5.6%	3,716	3.5%
Total CVAP	Other CVAP	Other CVAP %	Latino CVAP	Latino CVAP %	Asian CVAP	Asian CVAP %	Black CVAP	Black CVAP %		
70,612	29,361	41.6%	33,373	47.3%	4,774	6.8%	3,104	4.4%		

## District 3

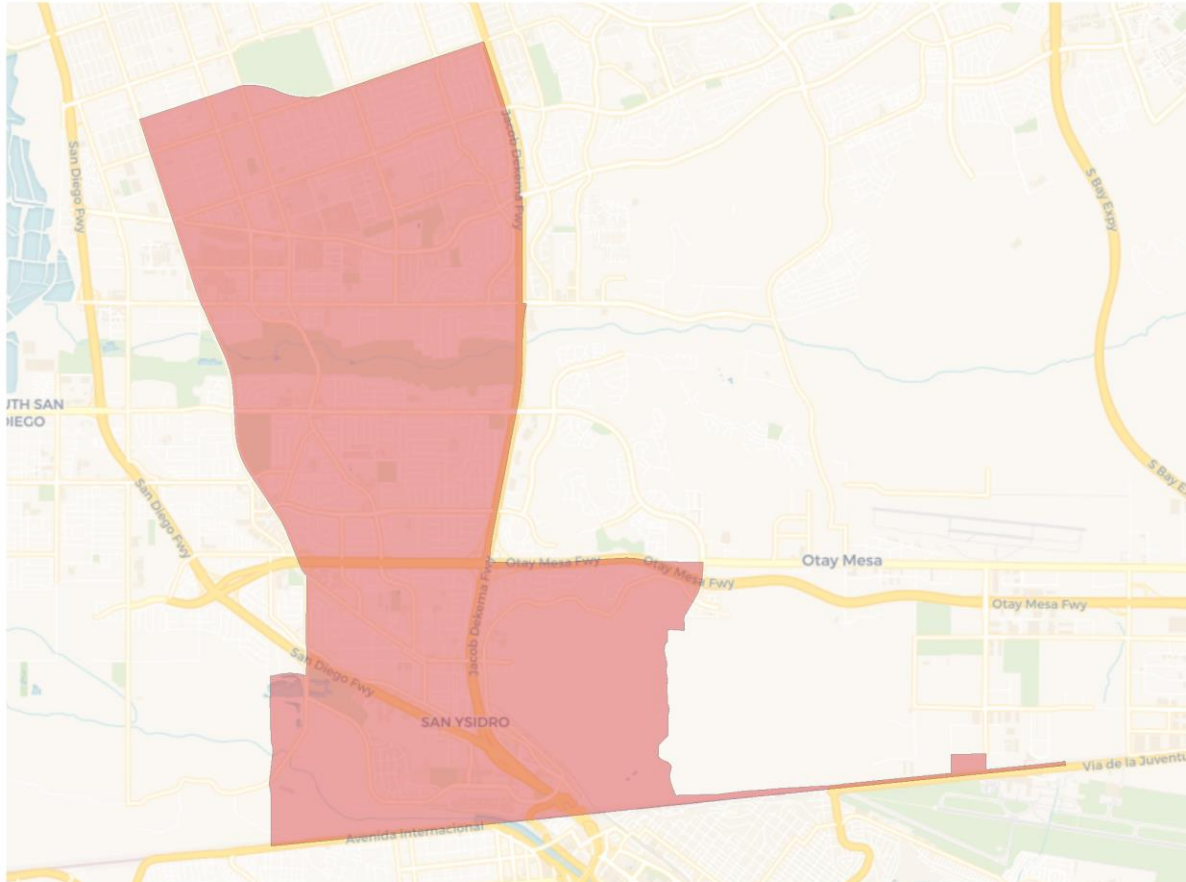

Population	Deviation	Deviation %	Other	Other %	Latino	Latino %	Asian	Asian %	Black	Black %
101,341	-933	-0.9%	10,166	10.0%	82,850	81.8%	6,016	5.9%	2,309	2.3%
Total CVAP	Other CVAP	Other CVAP %	Latino CVAP	Latino CVAP %	Asian CVAP	Asian CVAP %	Black CVAP	Black CVAP %		
59,260	8,520	14.4%	43,618	73.6%	4,759	8.0%	2,363	4.0%		

## 2020 Census

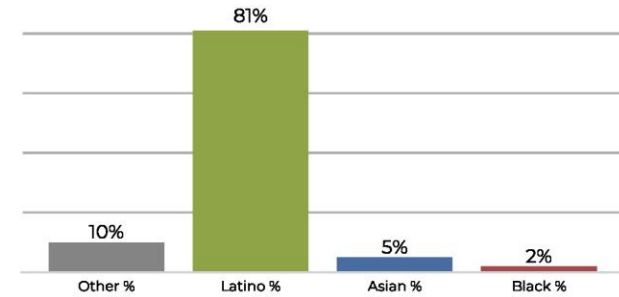

## Citizen Voting Age Population

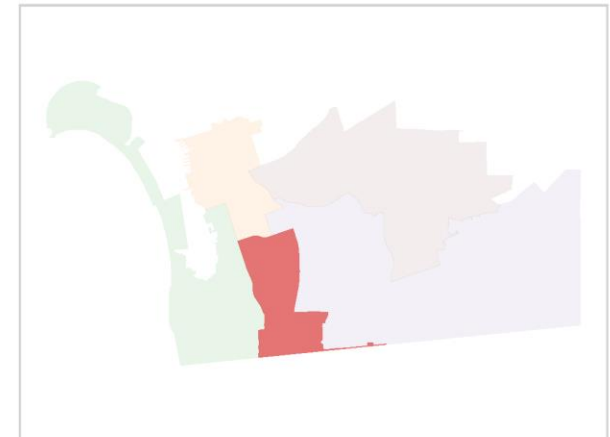
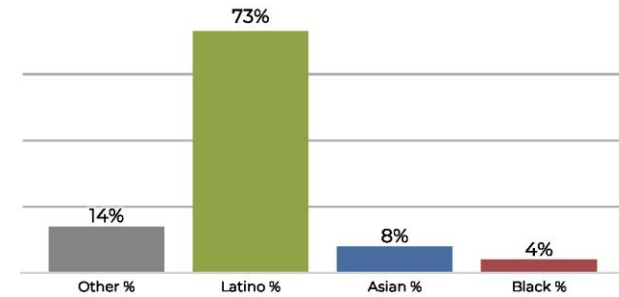

## District 4

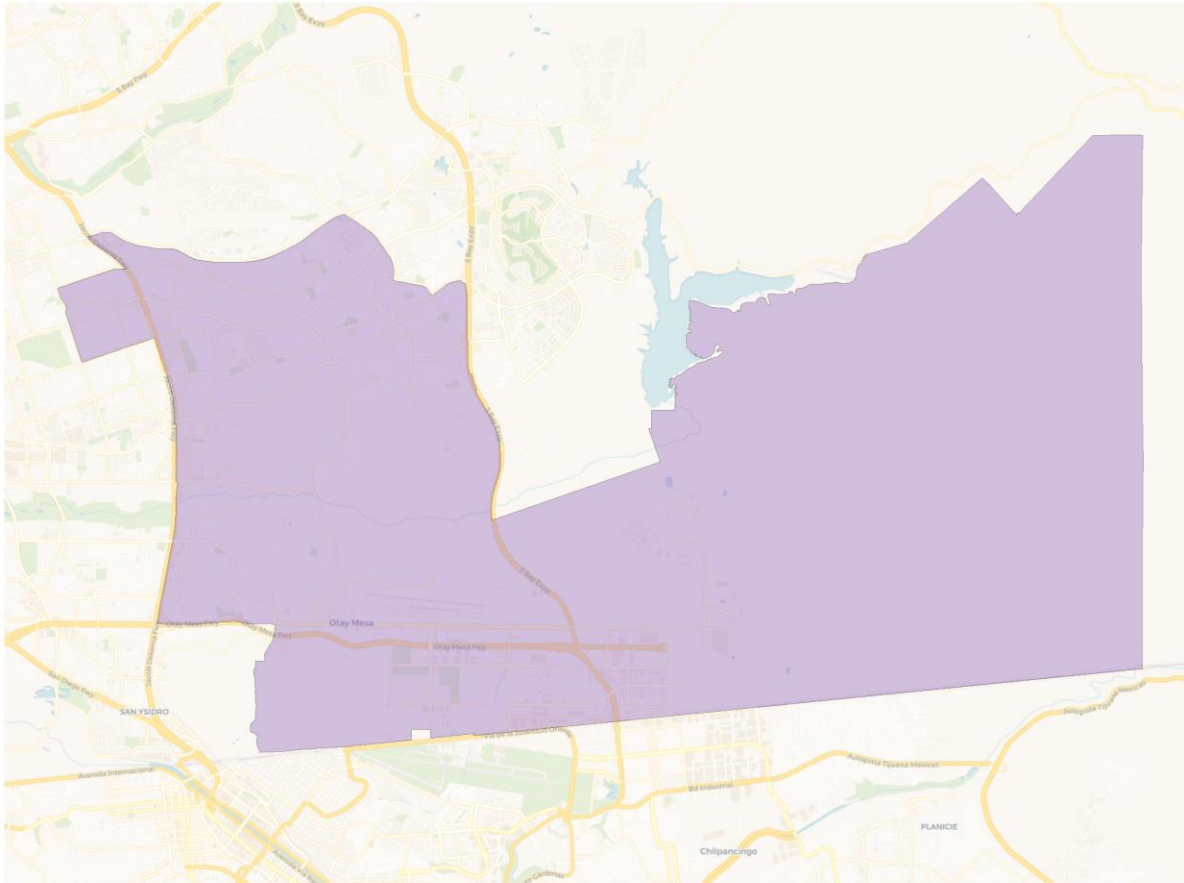

Population	Deviation	Deviation %	Other	Other %	Latino	Latino %	Asian	Asian %	Black	Black %
99,444	-2,830	-2.8%	20,936	21.1%	50,053	50.3%	21,581	21.7%	6,874	6.9%
Total CVAP	Other CVAP	Other CVAP %	Latino CVAP	Latino CVAP %	Asian CVAP	Asian CVAP %	Black CVAP	Black CVAP %		
60,830	15,372	25.3%	27,770	45.7%	13,879	22.8%	3,809	6.3%		

## 2020 Census

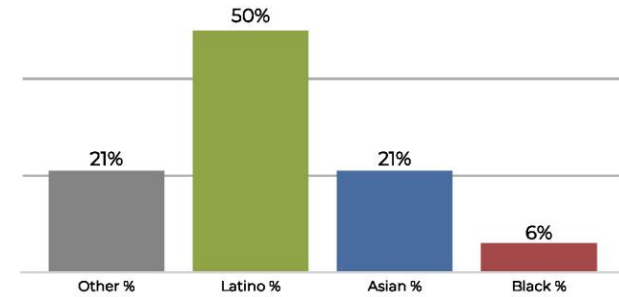

## Citizen Voting Age Population

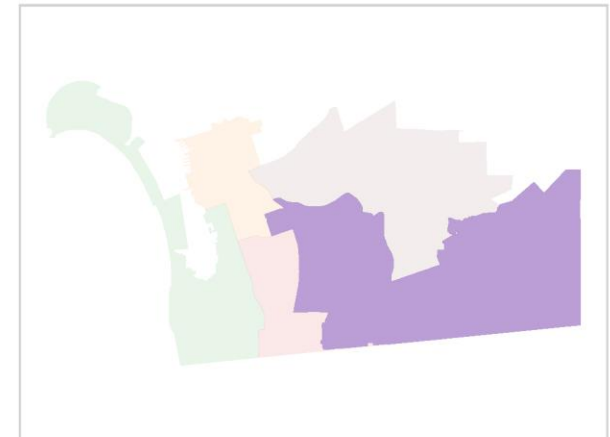
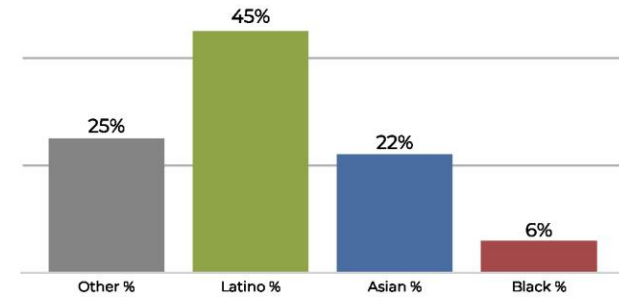



## District 5

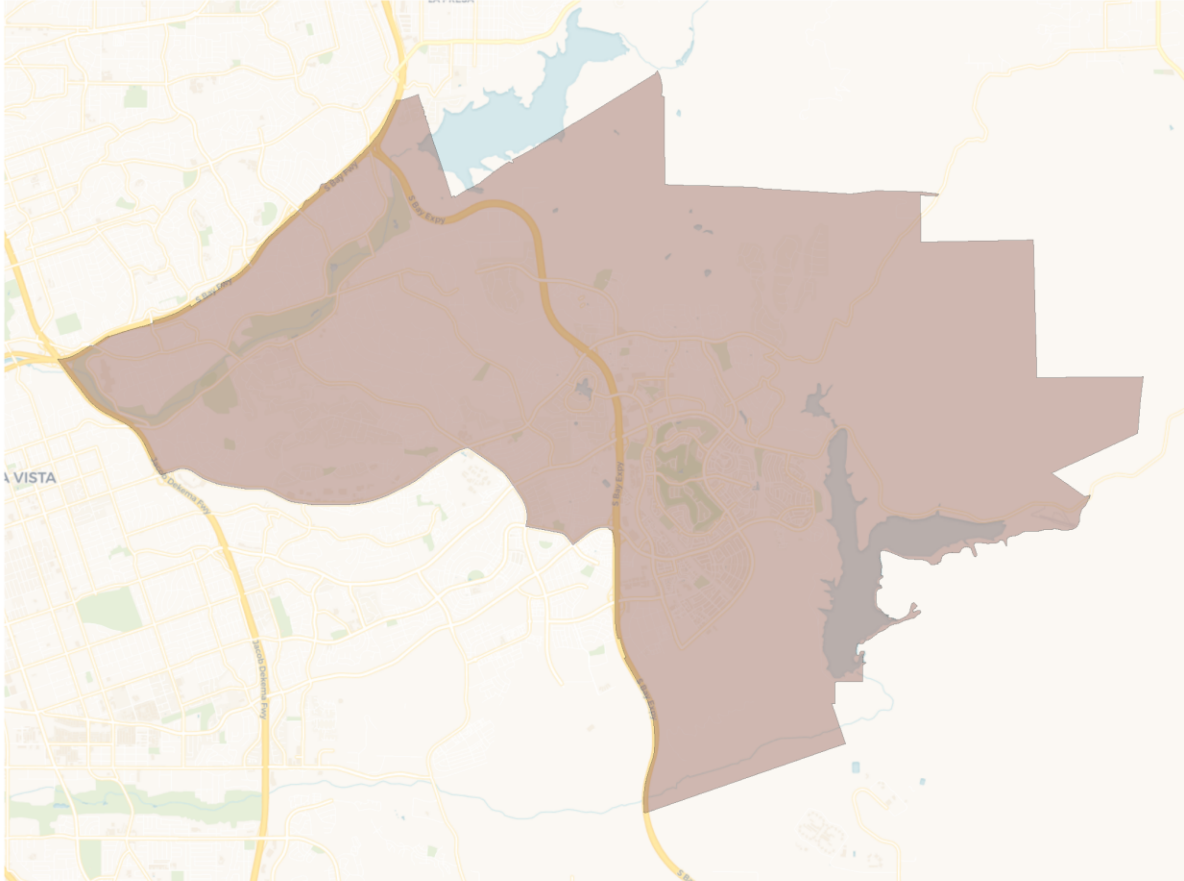

## 2020 Census

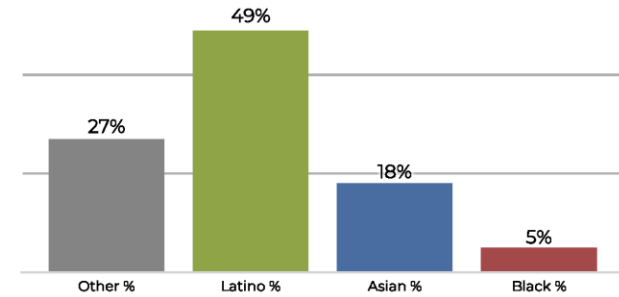

## Citizen Voting Age Population

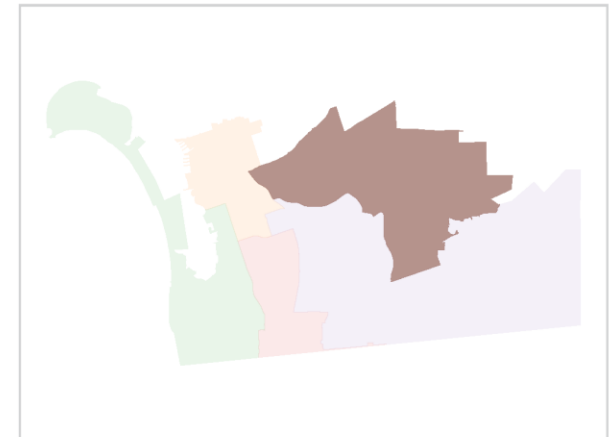
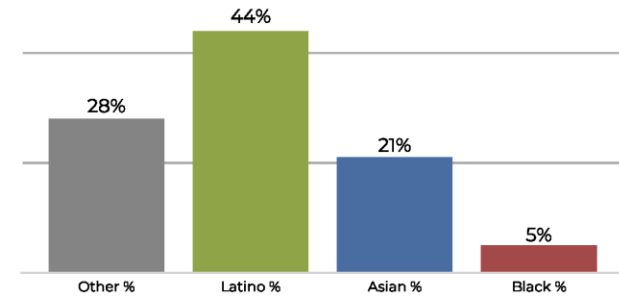

Population	Deviation	Deviation %	Other	Other %	Latino	Latino %	Asian	Asian %	Black	Black %
100,749	-1,525	-1.5%	27,334	27.1%	49,338	49.0%	19,054	18.9%	5,023	5.0%
Total CVAP	Other CVAP	Other CVAP %	Latino CVAP	Latino CVAP %	Asian CVAP	Asian CVAP %	Black CVAP	Black CVAP %		
66,881	19,091	28.5%	29,631	44.3%	14,246	21.3%	3,913	5.9%		





**REDISTRICTING  
PARTNERS**

## Southwestern CCD Draft Plan C

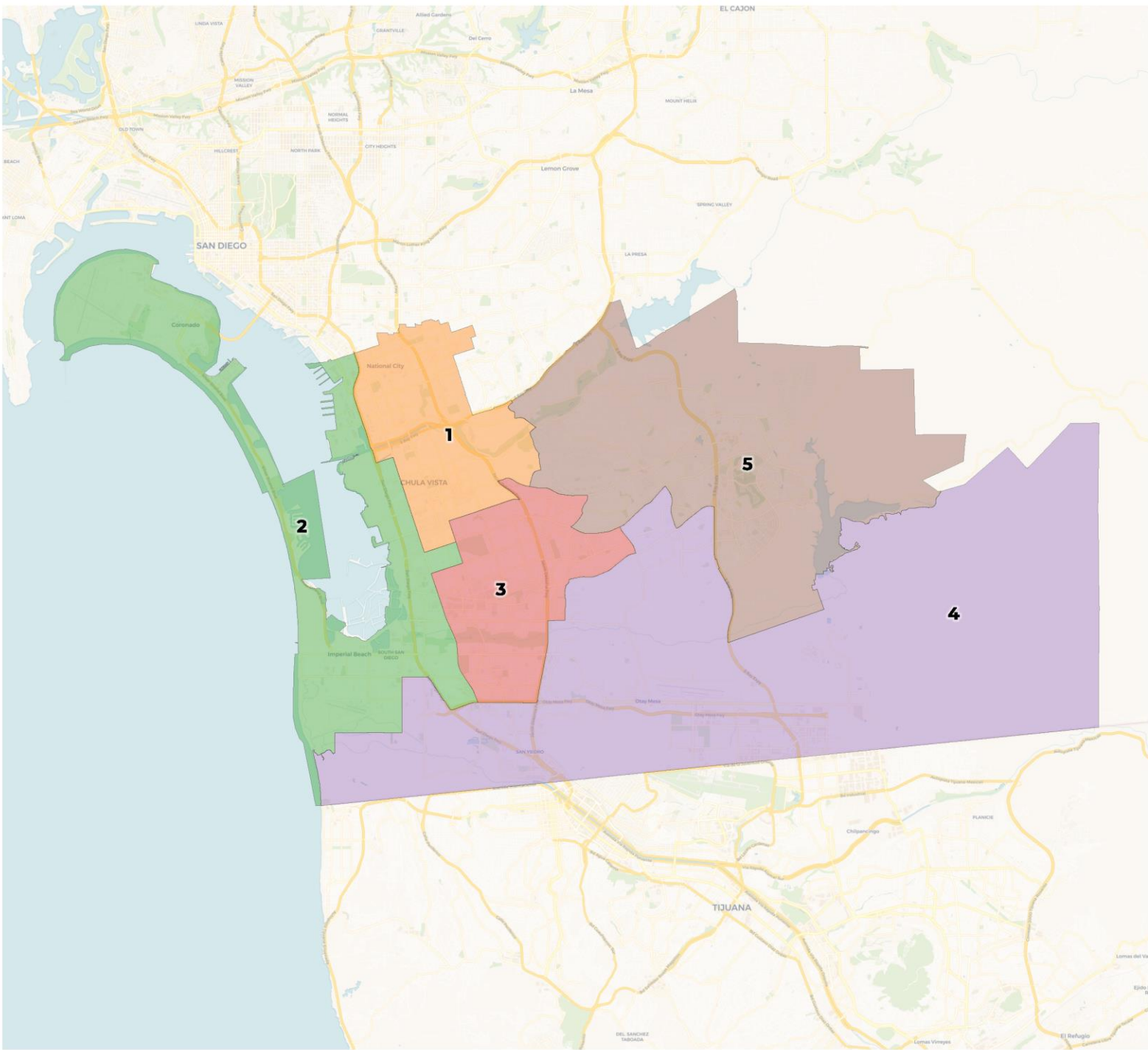

## District 1

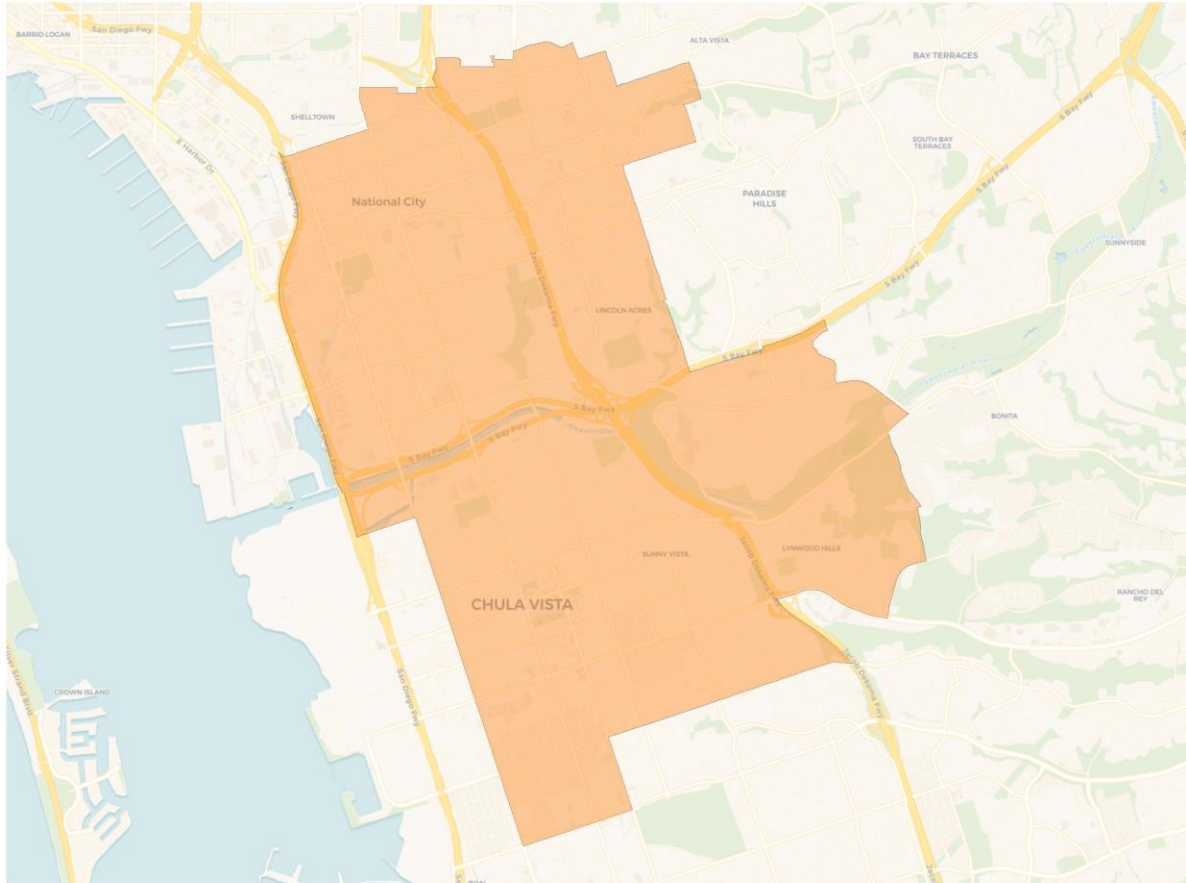

## 2020 Census

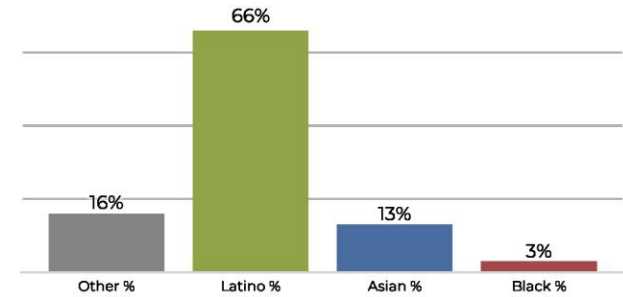

## Citizen Voting Age Population

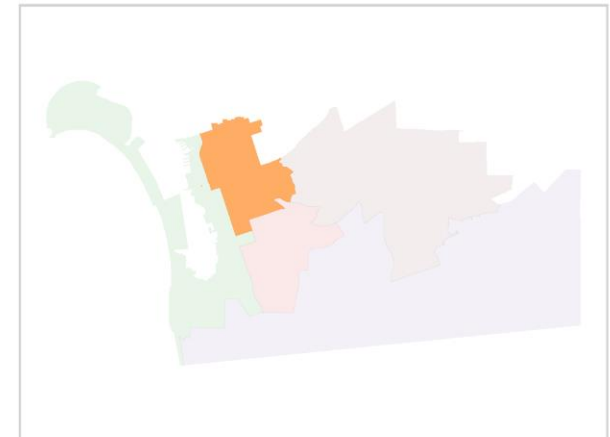
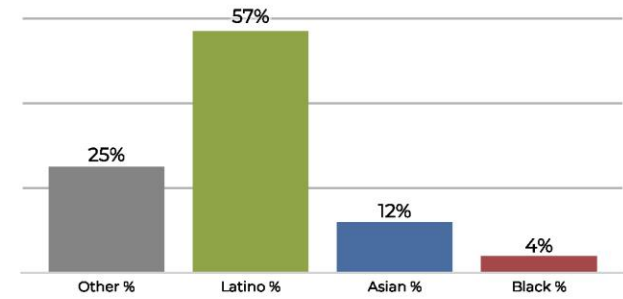

Population	Deviation	Deviation %	Other	Other %	Latino	Latino %	Asian	Asian %	Black	Black %
100,539	-1,735	-1.7%	16,583	16.5%	66,892	66.5%	13,559	13.5%	3,505	3.5%
Total CVAP	Other CVAP	Other CVAP %	Latino CVAP	Latino CVAP %	Asian CVAP	Asian CVAP %	Black CVAP	Black CVAP %		
62,674	15,718	25.1%	36,012	57.5%	8,015	12.8%	2,929	4.7%		

## District 2

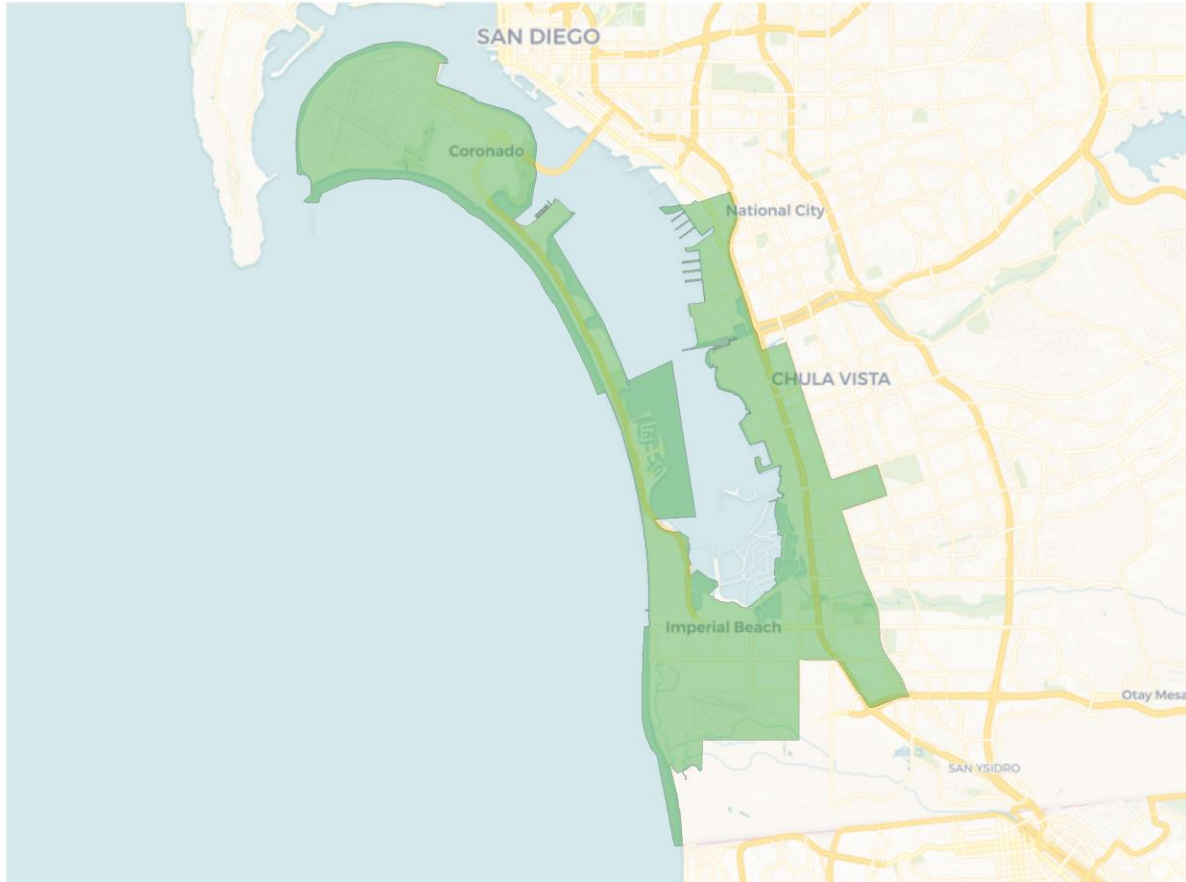

## 2020 Census

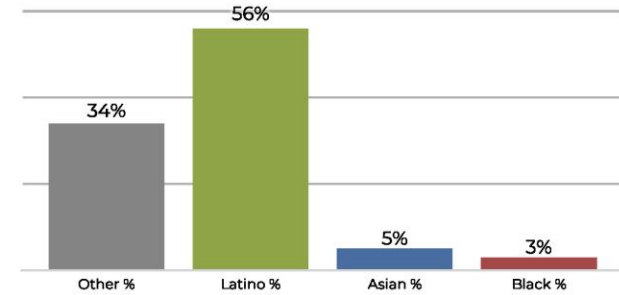

## Citizen Voting Age Population

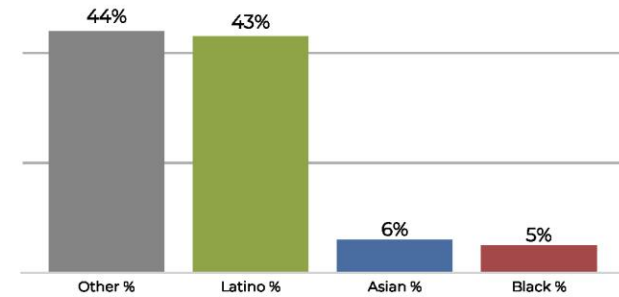

Population	Deviation	Deviation %	Other	Other %	Latino	Latino %	Asian	Asian %	Black	Black %
98,765	-3,509	-3.4%	34,364	34.8%	55,539	56.2%	5,079	5.1%	3,783	3.8%
Total CVAP	Other CVAP	Other CVAP %	Latino CVAP	Latino CVAP %	Asian CVAP	Asian CVAP %	Black CVAP	Black CVAP %		
65,986	29,175	44.2%	28,787	43.6%	4,312	6.5%	3,712	5.6%		



## District 3

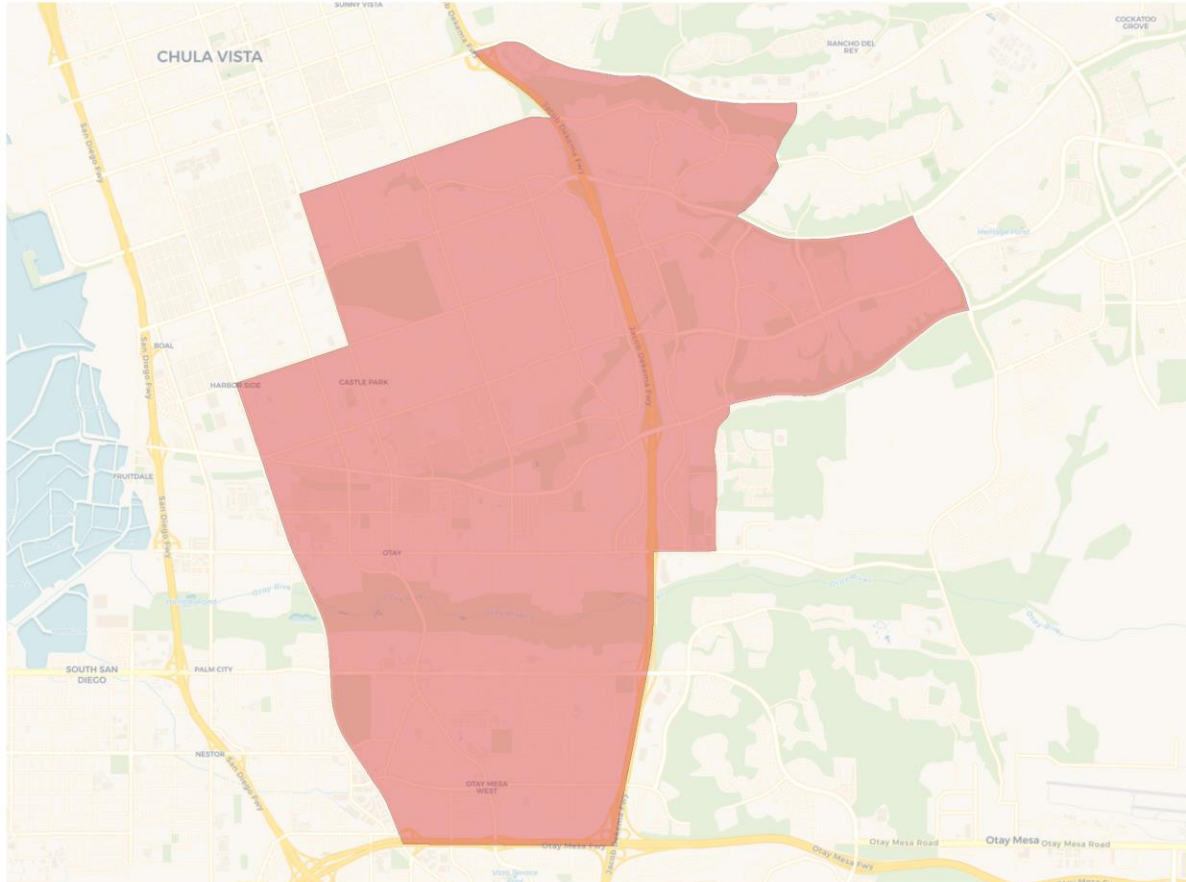

Population	Deviation	Deviation %	Other	Other %	Latino	Latino %	Asian	Asian %	Black	Black %
105,963	3,689	3.6%	16,817	15.9%	75,038	70.8%	11,045	10.4%	3,063	2.9%
Total CVAP	Other CVAP	Other CVAP %	Latino CVAP	Latino CVAP %	Asian CVAP	Asian CVAP %	Black CVAP	Black CVAP %		
66,617	14,709	22.1%	41,244	61.9%	7,998	12.0%	2,666	4.0%		

## 2020 Census

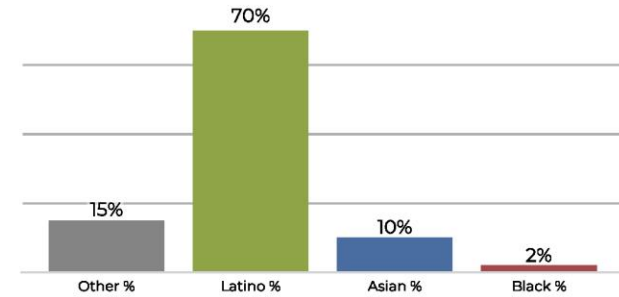

## Citizen Voting Age Population

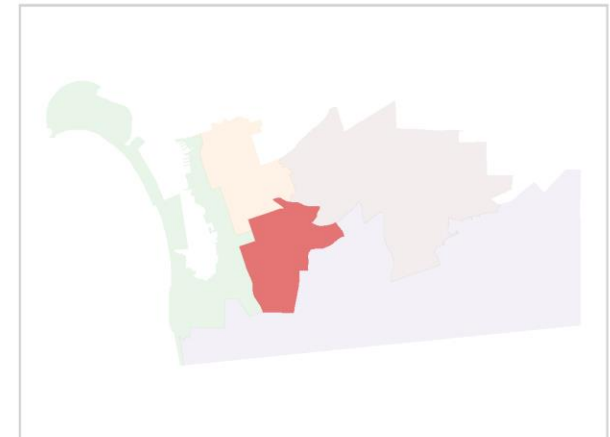
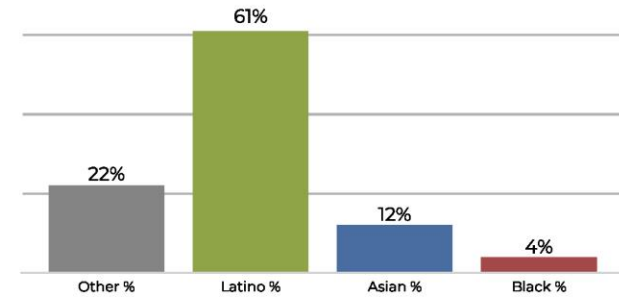

## District 4

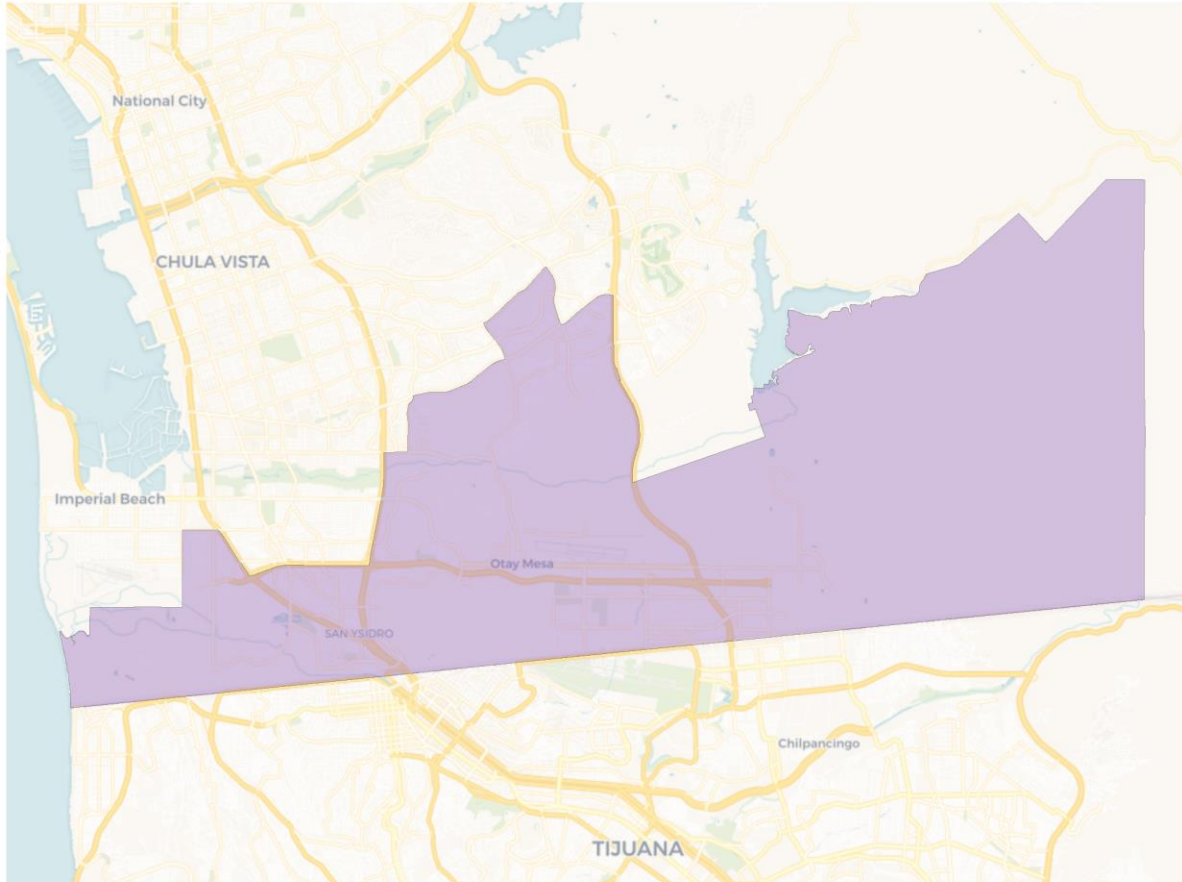

Population	Deviation	Deviation %	Other	Other %	Latino	Latino %	Asian	Asian %	Black	Black %
101,306	-968	-0.9%	13,589	13.4%	65,718	64.9%	16,010	15.8%	5,989	5.9%
Total CVAP	Other CVAP	Other CVAP %	Latino CVAP	Latino CVAP %	Asian CVAP	Asian CVAP %	Black CVAP	Black CVAP %		
57,889	9,212	15.9%	34,998	60.5%	10,209	17.6%	3,470	6.0%		

## 2020 Census

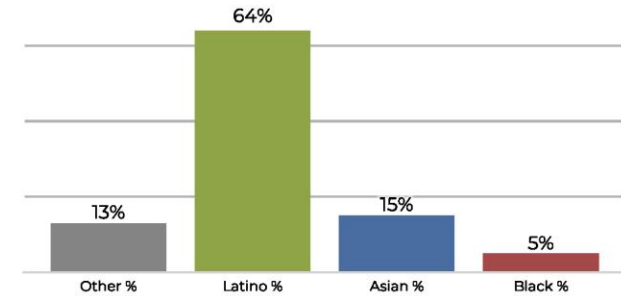

## Citizen Voting Age Population

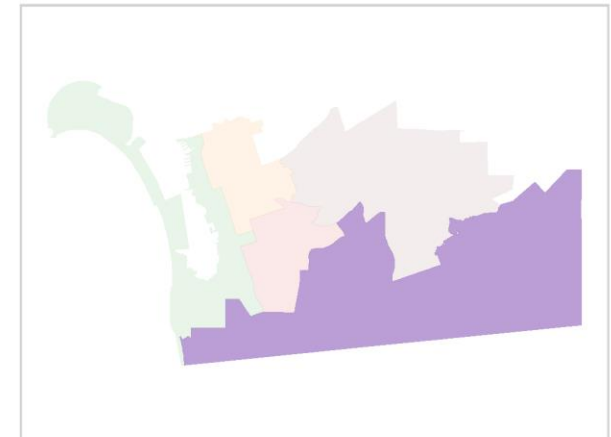
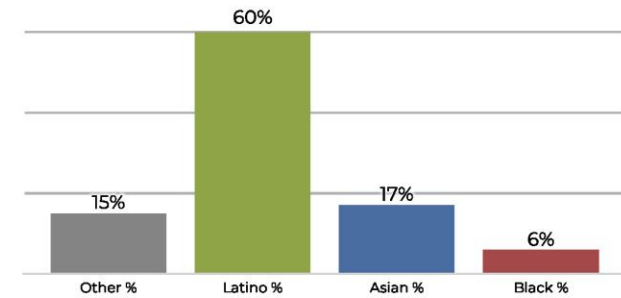



## District 5

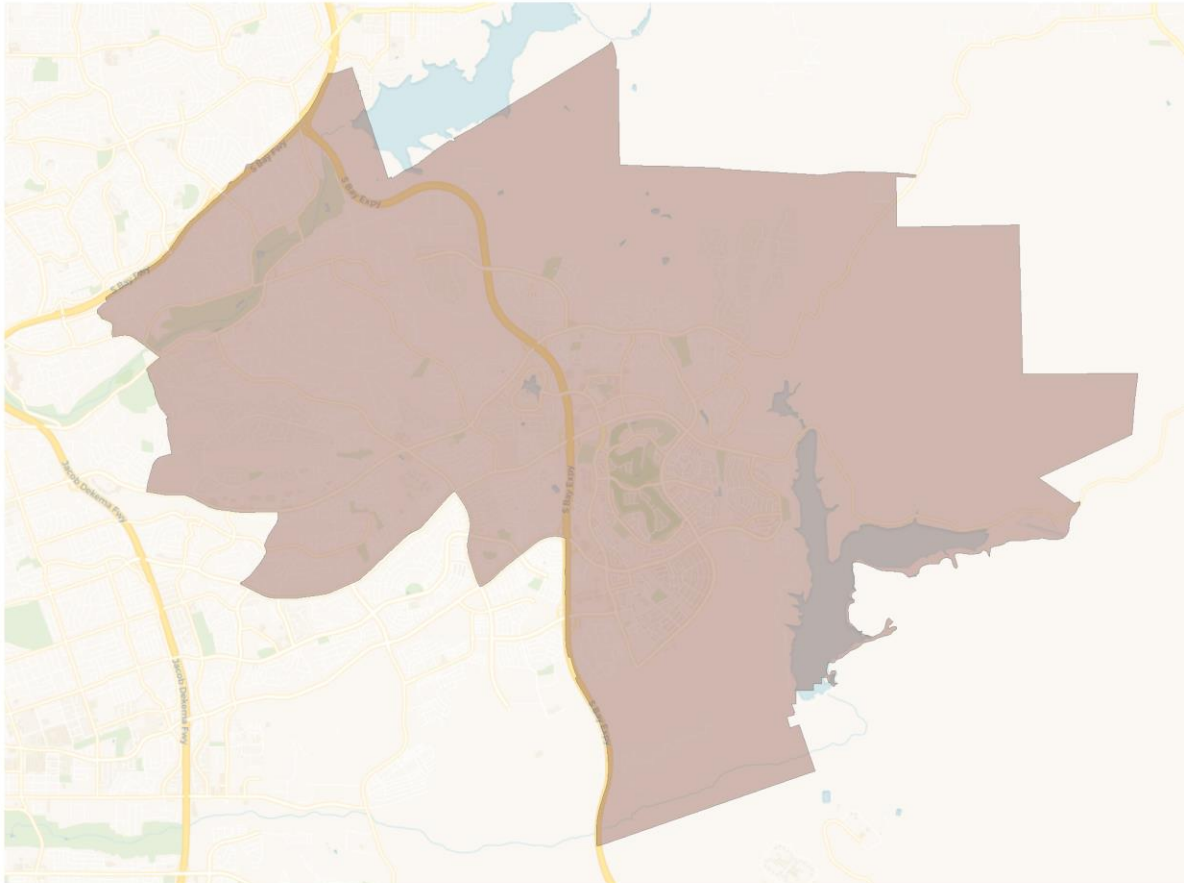

Population	Deviation	Deviation %	Other	Other %	Latino	Latino %	Asian	Asian %	Black	Black %
104,799	2,525	2.5%	28,227	26.9%	51,294	48.9%	19,984	19.1%	5,294	5.1%
Total CVAP	Other CVAP	Other CVAP %	Latino CVAP	Latino CVAP %	Asian CVAP	Asian CVAP %	Black CVAP	Black CVAP %		
69,609	19,663	28.2%	30,861	44.3%	15,056	21.6%	4,029	5.8%		

## 2020 Census

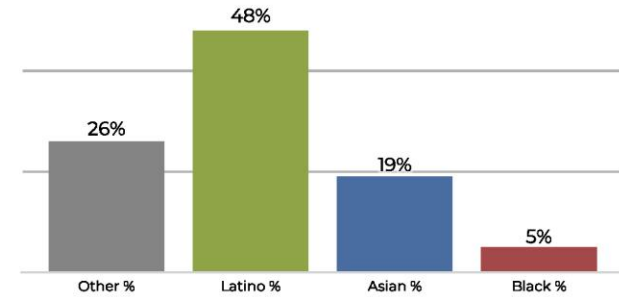

## Citizen Voting Age Population

