



SCHEDULE OF CLASSES

# Southwestern College

*Spring 2021*

Classes Begin **February 1**



[www.swccd.edu](http://www.swccd.edu)

900 Otay Lakes Road, Chula Vista, CA 91910-7299



## Final Examination Schedule | May 21–28, 2021

All examinations will be held online. In classes composed of both laboratory and lecture hours, the lecture period will determine the examination schedule. For any class with a starting time not designated below, the instructor should consult with the cognizant School Dean to determine examination time. No student will be excused from a final examination. Final examination meeting times may not be altered from this published schedule. **NOTE TO FACULTY:** Please review Faculty Handbook Final Examination Week Activity Procedure.

Day Classes with Start Times between:	Regular Class Day	Exam Date	Exam Day	Exam Time
7-7:55 a.m.	MWF or Daily <b>OR</b>	May 24 & 26 May 21 or 28	(MW) (F)	7–8 a.m. 6–8 a.m.
7-7:55 a.m.	TTh <b>OR</b>	May 25 & 27 May 25	(TTh) (T)	7–8 a.m. 6–8 a.m.
8-8:55 a.m.	MWF, MW, Daily	May 24	(M)	8:10–10:10 a.m.
8-8:55 a.m.	TTh	May 25	(T)	8:10–10:10 a.m.
9-9:55 a.m.	MWF, MW, Daily	May 26	(W)	8:10–10:10 a.m.
9-9:55 a.m.	TTh	May 27	(Th)	8:10–10:10 a.m.
10-10:55 a.m.	MWF, MW, Daily	May 24	(M)	10:40 a.m.–12:40 p.m.
10-10:55 a.m.	TTh	May 27	(Th)	10:40 a.m.–12:40 p.m.
11-11:55 a.m.	MWF, MW, Daily	May 26	(W)	10:40 a.m.–12:40 p.m.
11-11:55 a.m.	TTh	May 25	(T)	10:40 a.m.–12:40 p.m.
12-12:55 p.m.	MWF, MW, Daily	May 21 or May 28	(F)	8:10–10:10 a.m.
12-12:55 p.m.	TTh	May 21 or May 28	(F)	10:40 a.m.–12:40 p.m.
1-1:55 p.m.	MWF, MW, Daily	May 26	(W)	1:10–3:10 p.m.
1-1:55 p.m.	TTh	May 27	(Th)	1:10–3:10 p.m.
2-2:55 p.m.	MWF, MW, Daily	May 24	(M)	1:10–3:10 p.m.
2-2:55 p.m.	TTh	May 25	(T)	1:10–3:10 p.m.
3-3:55 p.m.	MWF, MW, Daily	May 21 or May 28	(F)	1:10–3:10 p.m.
3-3:55 p.m.	TTh	May 21 or May 28	(F)	3:25–5:25 p.m.
4-4:55 p.m.	MWF, MW, Daily	May 26	(W)	3:25–5:25 p.m.
4-4:55 p.m.	TTh	May 25	(T)	3:25–5:25 p.m.
5-5:55 p.m.	MWF, MW, Daily	May 24	(M)	3:25–5:25 p.m.
5-5:55 p.m.	TTh	May 27	(Th)	3:25–5:25 p.m.

For meeting times not listed above, the school dean will inform the instructor of the appropriate time.

Instructors please contact your dean to schedule final examination time.

### Classes that begin at 6 p.m. or later or

#### Saturday/Sunday (anytime)

M or MW  
T or TTh  
W (only)  
Th (only)  
F (only)  
Sat (only)  
Sat/Sun, or F/Sat/Sun, or Sun (only)

#### Exam Date

May 24  
May 25  
May 26  
May 27  
May 21 or May 28  
May 22  
May 23

#### Exam Day

(M)  
(T)  
(W)  
(Th)  
(F)  
(Sat)  
(Sun)

#### Exam Time

Final exam time for evening and Saturday/Sunday classes will begin at the regular class meeting time and are scheduled for a two-hour period unless stated otherwise under 'Exceptions'.

### Exceptions:

- Evening classes that meet twice a week: Final examinations may be given either on one night for two hours OR split over two nights for one hour each night.
- First Session Fast Track classes ending mid-semester will have final examinations given during the last regularly scheduled class meeting.
- Any short-session classes ending prior to Finals Week will have final examinations given during the last regularly scheduled class meeting.
- Any short session section scheduled during Finals Week will need to follow the Finals Examination Schedule.

### Online classes:

Check your syllabus and contact your faculty with any questions.

### Reminder to Faculty!

Grade rosters must be submitted electronically on WebAdvisor and are **due by MIDNIGHT on Friday, June 4, 2021.**

## Frequently Called Phone Numbers

For questions or department not listed below, please visit [www.swccd.edu](http://www.swccd.edu)

### Area Code 619

	Ext.
Academic Success Center .....	482-6348
Admissions .....	421-6700 .....
or 5216 or 6531 or 5220 or admissions@swccd.edu	5215
Art Gallery.....	216-6605
Assessment (Placements) .....	482-6385
Associated Student Organization (ASO) .....	482-6568
Athletics .....	482-6370
Basic Police Academy.....	482-6462
Bookstore .....	bookstore@swccd.edu
CalWORKs Program.....	482-6510
Career Center .....	421-6700 .....
Cashier's Office/Student Accounts .....	482-6307
Child Development Center .....	216-6695
College Police (EMERGENCIES ONLY) .....	216-6691
College Police (NON-EMERGENCIES).....	482-6380
Communications, Community and	
Government Relations.....	482-6304
Continuing Education .....	482-6376
Counseling Center.....	482-6317
Crown Cove Aquatic Center.....	575-6176
Customized Training for Business .....	482-6376
Dental Hygiene .....	216-6665 .....
Disability Support Services .....	482-6512/VP 207-4480
DSS Test Proctor .....	421-6700 .....
Emergency Medical Technology/Paramedic	
(EMT/EMTP).....	216-6760
Extended Opportunity Programs and	
Services (EOPS) .....	482-6456
Evaluations .....	482-6326
Facilities Leasing .....	482-6319
Facilities, Operations and Planning.....	482-6573
Financial Aid .....	482-6357
Financial Services and Budgeting.....	216-6641
First Year Experience (FYE) .....	421-6700 .....
Health Services .....	482-6354
High School Student Information (Outreach)	482-6518
Higher Education Center at National City .....	216-6665 .....
Higher Education Center at Otay Mesa.....	216-6750
Higher Education Center at San Ysidro .....	216-6790
Instructional Support Services .....	482-6442

### Ext.

### Area Code 619

	Ext.
Library .....	421-6700.....
Medical Assisting Program.....	216-6665 .....
Medical Laboratory Technician Program.....	216-6665 .....
Nursing Programs and Courses .....	482-6352
Online Learning Center .....	482-6595 or
onlinelearning@swccd.edu	
Outreach.....	482-6518
Parking Services.....	216-6611
Personal Wellness Services.....	421-6700 .....
Prerequisite Review .....	482-6385
Registration Information .....	421-6700 ... 5215 or 5216
Small Business Development Center .....	482-6391
Student Accounts .....	482-6307
Student Activities .....	482-6568
Student Employment Services .....	482-6356
Student Newspaper (Southwestern Sun).....	mbranscomb@swccd.edu
Superintendent/President .....	482-6301
Tennis Courts and Tennis Center .....	421-6622
Transfer Center .....	482-6472
Veterans Center.....	482-6548
Veterans Services.....	482-6324
Workability III Program .....	216-6714
Workforce Development Office .....	482-6373
Writing Center .....	421-6700 .....

### Ext.

## **NEW! Virtual Welcome Center for Students:**

<https://www.swccd.edu/student-support/virtual-welcome-center.aspx>

## Schools, Units and Centers

Arts, Communication and Social Sciences ...	482-6372
Business and Technology.....	482-6460
Continuing Education and	
Workforce Development.....	482-6376
Counseling and Student Support Programs .	482-6471
Language, Literature, and Humanities .....	482-6461
Mathematics, Science, and Engineering.....	482-6459
Wellness, Exercise Science and Athletics.....	216-6626
Higher Education Center at National City ....	216-6665 .....
Higher Education Center at Otay Mesa.....	216-6750 or
hecom@swccd.edu	
Higher Education Center at San Ysidro .....	216-6790 or
hecsy@swccd.edu	

**\*Please refer to the College website for more information.**

The Southwestern College Schedule (USPS #024423) Published six times a year in November, January, March, April, May, and July by the offices of Publications and Continuing Education at Southwestern College, 900 Otay Lakes Road, Chula Vista, CA 91910-7299. Periodicals Postage Paid at Chula Vista, California. Volume 14, Issue Number 3, April 2020, Southwestern College Schedule. POSTMASTER: Send address changes to Southwestern College Schedule, 900 Otay Lakes Road, Chula Vista, CA 91910-7299.



**DISCLAIMER** While every reasonable effort is made to ensure that statements in the schedule are accurate, the information contained herein is subject to change or elimination without notice by the administration of the Southwestern Community College District. Students should consult the appropriate campus, campus/district website or department for current information, as well as for any special rules or requirements imposed. Class listing information is as of 11/10/20. Please visit: [www.swccd.edu/WebAdvisor](http://www.swccd.edu/WebAdvisor) for most current scheduling information.

# Spring 2021 Office Hours



## Academic Success Center

619-482-6348 or

**Canvas online tutoring center**

## Admissions and Records

**Virtual chat lobby:**

<https://swccd.craniumcafe.com/group/admissions-and-records/lobby>

619-421-6700 ext. 5215 or 5216 or 6531 or 5220 or [admissions@swccd.edu](mailto:admissions@swccd.edu)

Monday through Thursday, 8 a.m.–6:30 p.m.  
Friday, 8 a.m.–3 p.m.

## Assessment/Prerequisites

619-482-6385 or

[SWCAssessment@swccd.edu](mailto:SWCAssessment@swccd.edu)

**Available on Cranium Cafe**

## Bookstore

[bookstore@swccd.edu](mailto:bookstore@swccd.edu) or

[www.swcbookstore.com](http://www.swcbookstore.com)

## CalWORKs Program

619-482-6510 or [swccalworks@swccd.edu](mailto:swccalworks@swccd.edu)

## Career Center

619-421-6700, ext. 5247 or

[careercenter@swccd.edu](mailto:careercenter@swccd.edu)

## Cashier's Office/Student Accounts

619-482-6307 and 619-482-6314.

## Child Development Center

619-216-6695

## College Police Department

619-216-6691 (Emergencies Only)

619-482-6380 (Non-emergencies)

Building 22 in Parking Lot C Chula Vista Campus

## Open Everyday

5 a.m.–Midnight

Parking or citation information:

Please visit [www.swccd.edu/parking](http://www.swccd.edu/parking) or

email [swcparking@swccd.edu](mailto:swcparking@swccd.edu)

## Continuing Education

619-482-6376 or [continuinged@swccd.edu](mailto:continuinged@swccd.edu)

## Cooperative Work Experience Education (CWEE)

Student Employment Services

619-482-6356 or [jswanson@swccd.edu](mailto:jswanson@swccd.edu)

## Counseling Center

619-482-6317 or [counseling@swccd.edu](mailto:counseling@swccd.edu)

**Available on Cranium Cafe**

## Disability Support Services (DSS)

619-482-6512 or [dss@swccd.edu](mailto:dss@swccd.edu)

VP 619-207-4480

**Available on Cranium Cafe**

M-Th: 8 a.m.–6:30 p.m.

Fri: 8 a.m.–3 p.m.

## District Lost and Found

619-216-6611 or Contact College Police

## Extended Opportunity Programs and Services (EOPS)

619-482-6456 or [eops@swccd.edu](mailto:eops@swccd.edu)

## Evaluations

619-482-6326 or [evaluations@swccd.edu](mailto:evaluations@swccd.edu)

## Financial Aid

619-482-6357

## First Year Experience (FYE)

619-421-6700, ext. 5625 or

[SWCFYE@swccd.edu](mailto:SWCFYE@swccd.edu)

## Health Services

619-482-6354 or [enurse@swccd.edu](mailto:enurse@swccd.edu)

## Honors Program

619-482-6472

## Library

619-482-6397 or

[www.swccd.edu/libraryhours](http://www.swccd.edu/libraryhours)

## Mathematics, Engineering, Science Achievement Program (MESA)

619-482-6381 or [mmjahed@swccd.edu](mailto:mmjahed@swccd.edu)

## Math Center

619-421-6700, ext. 5270 or

[tluque@swccd.edu](mailto:tluque@swccd.edu)

## Online Learning Center

619-482-6595 or [onlinelearning@swccd.edu](mailto:onlinelearning@swccd.edu)

or **Canvas Live Chat** – 24/7 coverage

## Outreach Services

619-482-6518 or [outreach@swccd.edu](mailto:outreach@swccd.edu)

## Personal Wellness Services

619-421-6700, ext. 5279 or

[SWCPersonalWellness@swccd.edu](mailto:SWCPersonalWellness@swccd.edu)

## Restorative Justice Program

619-216-6657 or [pmilkovich@swccd.edu](mailto:pmilkovich@swccd.edu)

## Service Learning

619-482-6537 or [jmarasigan@swccd.edu](mailto:jmarasigan@swccd.edu)

## Student Activities

619-482-6568 or

[SWCStudentActivities@swccd.edu](mailto:SWCStudentActivities@swccd.edu)

## Student Employment Services

619-482-6356 or [ses@swccd.edu](mailto:ses@swccd.edu)

## Transfer Center

619-482-6472 or

[SWCTransferCenter@swccd.edu](mailto:SWCTransferCenter@swccd.edu)

## Veterans Resource Center

619-482-6548 or [SWCVRC@swccd.edu](mailto:SWCVRC@swccd.edu)

## Veterans Services

619-482-6324 or

[SWCVETERANS@swccd.edu](mailto:SWCVETERANS@swccd.edu)

## Workability III Program

619-216-6714 or [jnominni@swccd.edu](mailto:jnominni@swccd.edu)

## School, Unit and Center Hours

### Crown Cove Aquatic Center

Christine Perri, M.A., Dean  
Fernando Poveda, M.Ed., Director  
619-575-6176 or ccac@swccd.edu

### School of Arts, Communication and Social Sciences

Cynthia McGregor, Ph.D., Dean  
619-482-6372 or  
ezwierski@swccd.edu  
acardenas@swccd.edu  
rkatzenstein@swccd.edu

### School of Business and Technology

Mink Stavenga, D.B.A., Dean  
619-482-6460 or  
tgallegos@swccd.edu  
yzepeda@swccd.edu  
ohernandez@swccd.edu

### School of Continuing Education and Workforce Development

Jennifer Lewis, M.S. Dean  
619-482-6373 or jlewis2@swccd.edu  
Myesha Jackson, MBA, Director, Continuing Education  
619-482-6376 or continuinged@swccd.edu

### School of Counseling and Student Support Programs

Vacant, Dean  
619-482-6471

### School of Language, Literature, and Humanities

Joel Levine, Ed.D. Dean  
619-482-6461 or ksanchez@swccd.edu

### School of Mathematics, Science and Engineering

Michael Odu, Ph.D., Dean  
619-482-6459 or mse@swccd.edu

### School of Wellness, Exercises Science and Athletics

James Spillers, M.S., Dean  
619-421-6700 x5353

### Higher Education Center at National City (HEC, NC)

Christine Perri, M.A., Dean  
619-216-6665 or hecnc@swccd.edu

#### Available on Cranium Café:

<https://www.swccd.edu/locations/higher-education-center-at-national-city/>

### Higher Education Center at Otay Mesa (HEC, OM)

Silvia Cornejo, M.A., Dean  
619-216-6750 or hecom@swccd.edu

#### Available on Cranium Café:

<https://swccd.craniumcafe.com/group/higher-education-center-otay-mesa-front-desk/>

### Higher Education Center at San Ysidro (HEC, SY)

Silvia Cornejo, M.A., Dean  
Patricia Bartow, M.A., Director  
619-216-6790 or <https://tinyurl.com/hecsylobby>

### Office of Student Services

Rachel Fischer, M.Ed., Interim Dean  
619-482-6369 or  
SWCOfficeOfStudentServices@swccd.edu

### Instructional Support Services

Mia McClellan, M.Ed., Dean  
619-482-6442 or mfenlon@swccd.edu



## Did you know Southwestern College has a **FREE Drive-Up Wifi Zone**?

The FREE Drive-Up Wifi Zone is available for students who do not have access to the internet and is located right by the College Police Building (Parking Lot D). A Southwestern College ID on the student's car dashboard is needed for verification OR a printed copy of the student's registration statement or class schedule.

For more information visit: [www.swccd.edu/administration/institutional-technology/network-and-infrastructure](http://www.swccd.edu/administration/institutional-technology/network-and-infrastructure)

# Spring 2021

## Important Dates and Deadlines

### NOVEMBER 2

- Email registration information to students

### NOVEMBER 10

- Registration begins by appointment
- Waitlist available (as classes fill).

### NOVEMBER 19

- 1<sup>st</sup> Drop for non-payment

### DECEMBER 10

- 2<sup>nd</sup> Drop for non-payment

### DECEMBER 21–JANUARY 3

- **CAMPUS CLOSED – WINTER BREAK**

### JANUARY 3

- Residency determination date

### JANUARY 4

- Spring 2021 Intersession Begins

### JANUARY 18

- **HOLIDAY—Martin Luther King Birthday (observed)**

### JANUARY 27

- Spring 2021 Intersession Ends

### FEBRUARY 1

- Spring 2021 full-term classes and first 8-week session begins
- Deadline to Petition for Associate Degree for Transfer (ADT)
- Textbooks and required class materials must be returned by the first week of Spring (see bookstore website)

Check WebAdvisor to view the deadline dates by clicking on the class title of a specific class section. You may add classes with an add code or withdraw from classes via WebAdvisor

### FEBRUARY 12–15

- **HOLIDAY—President's Weekend—Campus Closed**

### FEBRUARY 15

Deadline to complete items below through WebAdvisor (online only)

- Refunds—Last day to withdraw from classes and qualify for a full refund of enrollment fees and non-resident tuition.
- Last day to drop without a “W” for full term classes
- Last day to add classes. No late adds will be accepted. Deadline will be enforced.
- Last day to get a refund for Student Activities Stickers

### FEBRUARY 18

- Last day to file a petition for Independent Study

### FEBRUARY 26

- Last day to file a petition for Pass/No Pass

### MARCH 1

- Deadline to Petition for Spring 2021 Graduation (Note: Associate Degree for Transfer (ADT) petition deadline is February 1)

### MARCH 12

- Last day to file a petition for Credit by Examination

### MARCH 29–APRIL 4

- **SPRING BREAK—Campus Closed**

### MARCH 31

- **HOLIDAY—CESAR CHAVEZ DAY—Campus Closed**

### APRIL 5

- Second 8 week session begins

### APRIL 30

- Last day to withdraw from full-semester classes and receive a “W” grade

### MAY 14–JUNE 4

- Online Grading is open

### MAY 21–28

- Final Examination Week

### MAY 28

- Last day of classes—end of Spring semester
- Commencement (Activities TBA)

### MAY 31

- **HOLIDAY—MEMORIAL DAY—Campus Closed**

### JUNE 4

- Final grades are due for full term classes. Short term section grades are due one (1) week after the end of class.



## REMINDER TO FACULTY!

GRADE ROSTERS MUST BE SUBMITTED ON WEBADVISOR AND ARE DUE BY:  
**MIDNIGHT ON FRIDAY, JUNE 4, 2021.**

### Short Session Deadlines:

Short Sessions begin January 4, February 1 and April 5

Check WebAdvisor to view the following deadline dates by clicking on the class title of a specific class section. Deadlines for short-session classes are determined as indicated below.

- **Deadline to add classes:** Day prior to Census
- **Deadline for refund:** 10% of actual meeting days (Note: in some cases this may be the first day of class).
- **Deadline to apply for pass/no pass option** is the first week for short term classes
- **Deadline to withdraw from class without receiving a “W”:** 20% of actual class meeting days
- **Deadline to withdraw from class and receive a “W”:** 75% of actual meeting days



# Department Chairs

## School of Arts, Communication & Social Sciences

**Cynthia McGregor, Ph.D., Dean**

Visual Arts .....	John Pickelle .....	jpickelle@swccd.edu
Performing Arts.....	Dr. Teresa Russell .....	trussell@swccd.edu
Communication .....	Dr. Rebecca Wolniewicz .....	rwolniewicz@swccd.edu
Behavioral Sciences .....	Dr. Christopher Hayashi.....	chayashi@swccd.edu
Social Science & Cultural Studies .....	Stan James.....	sjames@swccd.edu

## Higher Education Center at San Ysidro

**Silvia Cornejo, Dean**

Family Studies .....	Leslynn Gallo.....	lgallo@swccd.edu
----------------------	--------------------	------------------

## Higher Education Center at Otay Mesa

**Silvia Cornejo, Dean**

Nursing .....	Jamie O'Connor-Florez .....	jflorez@swccd.edu
Administration of Justice, Fire Science .....	David Caspi .....	dcaspi@swccd.edu
Emergency Medical Technician, & Paramedic .....		

## School of Wellness, Exercise Science & Athletics

**James Spillers, Dean**

Health.....	Dionicio Monarrez .....	dmonarrez@swccd.edu
Exercise Science & Athletics .....	Angela Rock .....	arock@swccd.edu

## School of Language, Literature & Humanities

**Joel Levine, Ed.D., Dean**

English .....	John Rieder .....	jrieder@swccd.edu
ESL .....	Courtney Leckey Bussell .....	cbussell@swccd.edu
World Languages.....	Nora Portillo.....	nportillo@swccd.edu
Reading.....	Carmen Nieves-Cardenas .....	cnieves@swccd.edu
Humanities.....	Peter Bolland.....	pbolland@swccd.edu

## School of Mathematics, Science & Engineering

**Michael Odu, Ph.D., Dean**

Life Science .....	Margie Stinson/Co-Chair.....	mstinson@swccd.edu
Anthropology.....	Erin Browder/Co-Chairebrowder@swccd.edu	
Mathematics .....	Karen Cliffe/Co-Chair .....	kcliffe@swccd.edu
Mathematics .....	Kimberly Puen Eclar/Co-Chair .....	keclar@swccd.edu
Physical Sciences.....	Grant Miller/Co-Chair .....	gmiller@swccd.edu
Physical Sciences/Chemistry .....	Joann Um/Co-Chair .....	jum@swccd.edu

## School of Business & Applied Technology

**Mink Stavenga, DBA, Dean**

Accounting & Business Admin. ....	Elisabeth Shapiro.....	eshapiro@swccd.edu
Office Information Systems .....	Marisa Soler-McElwain .....	lsoler@swccd.edu
Applied Technology .....	Marie Vicario.....	mvicario@swccd.edu
Computer Information Systems.....	Tom Luibel .....	tluibel@swccd.edu
Computer Literacy, & Electronics .....		

## Continuing Education and Workforce Development

**Jennifer Lewis, Dean**

Non Credit/Continuing Education.....	Diane Edwards .....	dedwards@swccd.edu
--------------------------------------	---------------------	--------------------

## Instructional Support Services

**Mia McClellan, Dean**

Library .....	Laura Galvan-Estrada.....	lgalvan@swccd.edu
---------------	---------------------------	-------------------

## School of Counseling & Student Support Programs

**TBA, Dean**

Counseling & Student Support Programs .....	Dean Aragoza.....	daragoza@swccd.edu
Disability Support Services.....	Maria Constein /Co-Chair.....	mconstein@swccd.edu
Disability Support Services.....	Jaquelyn Gardea /Co-Chair.....	jgardea@swccd.edu

## SOUTHWESTERN COLLEGE

# Virtual WELCOME CENTER

**Monday through Thursday:** 8:00 am to 6:30pm.  
**Fridays:** 8:00am to 3:00pm.

Welcome to this one-stop to connect with us virtually. All of our Student Services departments have personnel to answer your questions.

Your first stop is our Virtual Welcome Center where we can answer general questions. If you require information that is specific to your records and applications, you will be referred to those specific departments. We ask for your patience as there is a high volume of calls.

Even if you know which department you are seeking, we ask that you begin in the Welcome Center because our representatives will be able to give you a comprehensive overview of which departments will best answer your specific questions.

## Technical Requirements

You can login to our lobby with MySWC, Google, Facebook, and a Guest Registration. **Students be sure to login with MySWC so we know it's you!**

Most browsers can use the lobby without downloading an application, but for the best experience please use Chrome or Firefox.

If you would like to use your webcam and microphone during your meetings be sure to read the following.

- **MAC users:** Using **Chrome** or **Firefox** is required. Make sure you **unblock your camera and microphone** before you meet with us. At this time Safari is **not** supported.
- **IPHONE/IPAD users:** Please download and sign into the **CONEXED app** through the app store.
- You can test your setup by using the **Pre-Meeting check**.

## Virtual Chat-Connect with us using Cranium Café

- **Student Services** is also available for live chat and video meetings. Find an online staff/faculty member, click "chat with me," sign in and begin your chat.

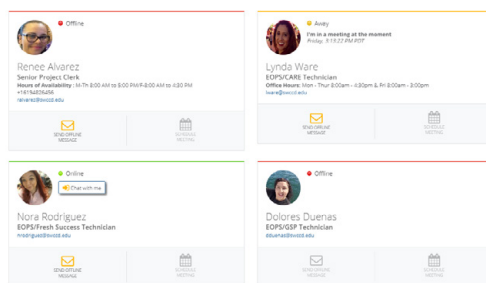

- **Applicants:** Haven't applied yet but would like to talk to us? Use facebook, google, linkedin, or a create a conexed login and ask away.

## Current/Returning Students: Use your MySWC login so we can verify it's you!

We recommend the following to use this service:

- Know your MySWC login. If you do not have a login or SWC ID, please consider applying to the college.
- All PCs, Laptops, Macbooks, as well as Android devices are compatible but will require you to use Chrome or Firefox. At this time Safari will not work.
- Apple iOS users (iPhone and iPad) must have the ConexED iOS app installed and logged in prior to starting a video chat.
- Use this service in a quiet and private environment.





# Important Information

## Student Support and Success Steps

Complete the steps listed below to get you on the right track to Student Success!

**Don't delay!**

### Assessment and Prerequisites

Approximately 15 minutes

- Most students should receive an email with information about Reading, English, and Math placements or a request for more information shortly after applying to the college.
- Students who cannot be placed based on high school data will need to schedule a Guided Self-Placement session. Email SWCAssessment@swccd.edu to schedule a time.
- More information about how placements are determined is available on the Assessment website.
- Individualized accommodations are available to meet the needs of students with disabilities. Contact Disability Support Services (DSS) at 619-482-6512/VP 619-207-4480 or dss@swccd.edu

### Student Orientation and First Semester Plan

Approximately 45 Minutes Online

- Log into WebAdvisor and select "New Student Orientation" located under the Online Orientation link.
- Student Orientation informs you about important initial services.
- Informs you for Reading, English, and Math assessment/ placement process.
- Prepares you for the registration process and academic planning.
- Within the Student Orientation, you must complete your First Semester Plan and submit electronically. (This will qualify you for a registration date.)
- Complete the quiz to finish Student Orientation.

Students need to complete these **3 Steps** to be eligible for **Enrollment Priority Registration**.

Registration information will be emailed to you.

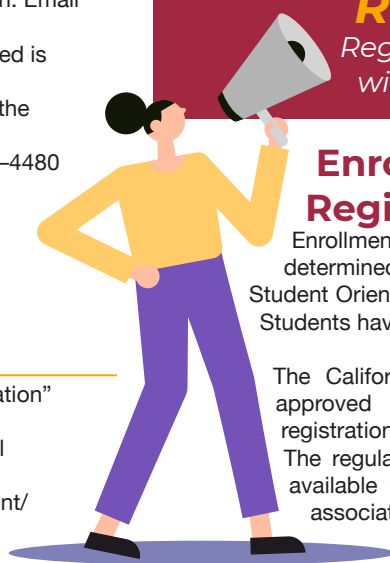

### Enrollment Priority Registration

Enrollment priority and the registration date will be determined when students have completed: 1) New Student Orientation 2) Placement, and 3) First Semester Plan. Students have to be in a Good Academic Standing.

The California Community College Board of Governors approved a policy change to establish system-wide registration priorities in an effort to improve student success. The regulations are designed to ensure that classes are available for students seeking career advancement, an associate degree or transfer, and to reward students who are making academic progress towards their academic goals. Consequently, enrollment priorities have been redefined and changes have been in effect since Fall 2014.

Under the regulations, new or returning students who have completed assessment, orientation, and the student education plan, as well as continuing students in good academic standing who have not exceeded 100 units (not to include units in Basic skills or English as a Second Language) will have enrollment priority over students who do not meet these criteria. Students will now register for courses according to an enrollment priority system as defined by Title 5 regulations and the Southwestern Community College District.

### Level 1

State-mandated enrollment priority groups: Homeless/Foster Youth or Former Foster Youth, Homeless Youth, Active Military, Veterans, EOPS, DSS, CalWORKs, and Tribal TANF

### Level 2

College enrollment priority groups: Associated Student Organization-Executive & Senate Members, District Identified Learning Communities, MESA, University Links, Vocational Rehabilitation, Honors Program, and eligible student athletes

### Level 3

SWC Early Admission Program students (Fall term only)

### Level 4

Continuing Students in good standing with less than 100 degree-applicable units completed at SWC

- a) 50 units–90 units
- b) 30 units–49 units
- c) 0–29 units
- d) 90 units–99 units

### Level 5

Open Enrollment–New and Returning students on a first come, first served basis

### Level 6

- Student who have lost enrollment priority enrollment
- Students with 100 or more units

## What can I do if I lose my enrollment priority?

**Enrollment priority shall be lost at the first registration opportunity after the student:**

- Placed on academic or progress probation for two consecutive terms; or
- Earned 100 or more degree applicable semester units

**Students who have lost enrollment priority can petition to appeal their status, if they can provide documentation for the following area:**

#### Extenuating Circumstances:

Extenuating circumstances are verified cases of accidents, illnesses or other circumstances beyond the control of the student. Examples of documentation include: medical records, police reports, court documents, etc.

#### Students with Disabilities: Academic Accommodations

Student with disabilities should contact Disability Support Services (DSS) for questions regarding enrollment priority at 619-482-6512, VP 619-207-4480, dss@swccd.edu.

#### Students who have demonstrated significant academic improvement:

Students who have demonstrated significant academic improvement defined as achieving no less than the minimum grade point average and progress standards. Examples of documentation include: Transcript which shows academic improvement in a minimum of two semesters.

#### Students who are enrolled in high unit majors or units in categories listed below:

Students who are enrolled in High Unit Majors or have accumulated units from Advanced Placement, 2+2 or Credit by Examination.

#### Honor Students:

Honors Students who have no other available opportunity for honor addendums, based on their academic goal. Examples of documentation include: Honors addendum contracts for the completion of at least 15 semester units and Student Education Plan. (Conflict in work or class schedule is not a valid reason not enrolling in an honors addendum)

#### Final semester before degree certificate and/or Transfer Completion:

Student is within his/her final semester of degree, certificate and/or transfer completion. Examples of documentation include: Student Education Plan, updated transcript must show only the remaining classes before graduation.

Petitions available online at [www.swccd.edu/admissions](http://www.swccd.edu/admissions) (click on Admissions Forms)

# How to Apply and Register **Seven Easy Steps to Enrollment!**

# 7 Steps



**STEP 1:** Apply Online for Admission

**STEP 2:** Assessment and Prerequisites

**STEP 3:** Complete New Student Orientation

**STEP 4:** Registration

**STEP 5:** Pay Fees

**STEP 6:** Send Your Transcripts

**STEP 7:** Access College Services (after you have applied)

## Step 1: Apply online for Admissions

Go to [www.swccd.edu/apply](http://www.swccd.edu/apply). New and former students (anyone not registered for the Fall 2020 semester) must complete the College admissions application.

## Step 2: Assessment and Prerequisites

Follow these steps:

- Complete New Student Orientation
- Review the email regarding placement that you received shortly after completing the application.
- If needed, schedule a Guided Self-Placement session.
- Be sure to complete these steps prior to registration. The results will help you select appropriate English and math courses.
- Students who have coursework from other institutions or AP scores can submit a petition to have them evaluated for prerequisite clearance. More information and necessary forms are available at <http://www.swccd.edu/prerequisites>.
- The Assessment Center can be reached at [SWCAssessment@swccd.edu](mailto:SWCAssessment@swccd.edu), or via Cranium Café. Visit <https://www.swccd.edu/student-support/assessment-testing/index.aspx> for assessment procedures and policies.
- Students enrolling in online classes are not required to attend the on-campus assessment but should complete the online orientation. Contact your instructor for more information.
- Individualized accommodations are available to meet the needs of students with disabilities. Contact Disability Support Services (DSS) at 619-482-6512/VP 619-207-4480 or [swccd.edu/dss](http://swccd.edu/dss)

## Step 3: New Student Orientation and First Semester Plan

Orientation is required of all new students who are planning to complete a degree, certificate, or transfer to a university. Learn all about college resources, general education, major requirements, and select the best courses for your first semester plan. Access the Online Orientation through the college website WebAdvisor link or through your MySWC portal.

- Log into WebAdvisor and select “New Student Orientation” located under the Online Orientation link.
- Student Orientation informs you about important initial services.
- Informs you for Reading, English, and Math assessment/ placement process.
- Prepares you for the registration process and academic planning.
- Within the Student Orientation, you must complete your First Semester Plan and submit electronically. (This will qualify you for a priority registration date.)
- Complete the quiz to finish Student Orientation.



## Step 4: Registration

Register for classes on WebAdvisor on or after your registration date, or visit [swccd.edu/virtualchat](http://swccd.edu/virtualchat) for assistance.

Before you register

- Refer to your registration appointment to ensure that you are registering online via MySWC/Webadvisor on or after your assigned registration time.
- Clear any outstanding fees or holds.
- Meet prerequisites. Unofficial transcripts or grade notices can be used for prerequisite review.
- Develop an Abbreviated Student Educational Plan (SEP) through New Student Orientation Part 2, or visit the Counseling Center virtual chat for assistance: [swccd.edu/counseling](http://swccd.edu/counseling).

### Registration Online

To register go to MySWC (<http://my.swccd.edu>), enter your User ID and Password and click “Log in”. First-time users will need to set up their account for their password. Former users: Click on the “Forgot password” link on MySWC. Follow the steps and a verification code will be sent to your cell phone or email address. This will enable you to set up a new password for MySWC, which will also be your new WebAdvisor password. For assistance logging in, [go to www.swccd.edu/virtualchat](http://go.to/www.swccd.edu/virtualchat).

## Step 5: Pay Fees

Students may pay their fees online through MySWC/WebAdvisor or by phone. To pay by phone, call Student Accounts at 619-482-6314.

For Spring 2021, there will be two drop for nonpayment dates: November 19 and December 10, 2020. If a student owes more than \$184 by Thursday, November 19, they will be dropped from classes that cause their unpaid balance to be in excess of \$184. The drop sequence will be from last enrollment to first. Students will be allowed to enroll again; however, the same rule will apply on the second drop date on Thursday, December 10th. After December 10, students are responsible for dropping their classes by the appropriate refund deadlines or they will be financially responsible.

If a student is registered or active in any class after the term begins, it will be the student's responsibility to drop themselves if not attending. Non-payment or non-attendance does not release the student from this responsibility and may result in a failing grade being issued with fees owed.

### Fee payment options:

- Students may pay by credit card
- SWC Payment Plans administered by TouchNet is coming soon! Check out the [SWC Student Payment Plans](#) video on YouTube for additional information, as well as an opportunity to provide feedback.
- Apply for Financial Aid at [www.swccd.edu/financialaid](http://www.swccd.edu/financialaid)

Federal and State Financial Aid is available for qualified students. Apply online at [www.fafsa.ed.gov](http://www.fafsa.ed.gov) or visit the Financial Aid Office at any College location for additional information.

The California College Promise Grant (CCPG) is also available and easy to apply for. If you qualify, your enrollment fees are waived and covered by the State of California. You may apply at [swccd.edu/ccpg](http://swccd.edu/ccpg) throughout the academic year.

## Step 6: Send your Transcript

Official transcripts from all accredited external institutions attended are needed to award credit for degrees and certificates. College transcripts will be evaluated by the Evaluations Office. Official transcripts must be sent directly from other schools, colleges and universities to the Admissions Office. Hand-carried transcripts will not be accepted. If you have ever attended another college or university, request transcripts be sent to:

**Southwestern College, Admissions Office**  
**900 Otay Lakes Road**  
**Chula Vista, CA 91910**

## Step 7: Access College Services after you have applied

Visit the college website for a full list of student services in the following departments:

- Counseling Center— After the second week of the semester, schedule an individual appointment with a College counselor to develop your Student Education Plan (SEP).
- Career Center—Learn more about your personality, interests, and strengths and how they relate to your major and career.
- First Year Experience (FYE)—Join with other new students to learn all about higher education and skills for success.
- Transfer Center—Learn how SWC prepares you for transferring to the university.
- Disability Support Services—For students with disabilities to request support and accommodations for their classes.
- EOPS—Apply for over-and-above college support, counseling, and book service.
- Financial Aid Office—Provides assistance in applying for and receiving aid and scholarship information.
- Student Employment Services—Assistance in finding a part-time job or a career job once you have completed your training.
- Evaluations Office—Petition for graduation. Have external college transcripts evaluated for SWC credit.
- Veterans Services—Offers support if you are in the military, a veteran, or qualified member of the family.
- Resource Center—Provides community resources to all students.

## Student Equity and Achievement Program (SEA)

The Student Equity and Achievement Program (SEA) is a State of California categorically-funded program. The intent of the SEA Program is to support the California Community Colleges in advancing the system-wide goal to increase achievement for all students with an emphasis on eliminating achievement gaps for students from traditionally underrepresented groups. Southwestern College's goal is to implement activities and practices that align with the Jaguar Pathways model, provide support services to students who enter college, offer quality curriculum and instruction, and ensure students complete their educational goals in a timely manner.

### Southwestern College agrees to:

- Provide orientation services
- Evaluate English, math and reading skills—through appropriate course placement.
- Provide application and registration assistance.
- Provide access to counselors who can help with education planning.
- Monitor student progress and keep you informed about campus resources.

### Student agrees to:

- Explore the fields of study and declare a major and educational goal.
- Participate in a required course placement session and orientation session (online or in-person).
- Adhere to prerequisite and corequisite requirements.
- Develop a comprehensive Student Educational Plan (SEP) with a college counselor.
- Attend and successfully complete the courses in which you enroll.

### All students are required to participate in on-boarding services, unless they are exempted by the following:

- Already have earned an Associate or Bachelor Degree.
- Are attending SWC for: personal enrichment, noncredit courses only, upgrading job skills, enrolled in apprenticeship or career technical programs, or are concurrently enrolled in another college or university.
- Exempt students may not receive a registration date by not participating in on-boarding services.

## Fees and Refunds

- \* At the time of publication, the Enrollment Fee is \$46 per unit (Example: a 3-unit course is \$138) Note: All fees are subject to change. Enrollment Fees are set by the California Legislature.

### Registration Fees

#### Required Fees

Enrollment Fee ..... \$46 per unit  
Waived for CCPG (BOGFW) recipients.

Non Resident Tuition ..... \$275 per unit  
Plus other registration fees.

Course/Materials Fee (if applicable) ..... Cost Varies

All student fees are set in accordance with the California Legislature and are subject to change. The enrollment fees set by the Legislature apply to every community college in the State. In the event the Legislature increases fees, students will be responsible for paying the difference. Students who have already registered for classes will be billed for the difference in accordance with any new state requirement.

### Health Fee

Pursuant to Education Code and District policy, Southwestern College has a mandatory health fee. The summer session has a health fee of \$18. The health fee and/or health fee exceptions are subject to change should the State Legislature take action to change them. Students may petition for exception for the following reasons:

- Students who depend exclusively on prayer for healing in accordance with the teachings of a bona-fide religious sect, denomination or organization;
- Students who qualify of a California College Promise Grant (CCPG-A) to cover enrollment fees;
- High School students enrolled at the Sweetwater Union High School District or selected charter or private high schools taking designated classes; (Note: these sections include "CB" in the section number);
- Students attending under an approved apprenticeship training program;

### Health Fee\*\*

0.5 to 5.5 more units ..... \$18\*  
6 or more units ..... \$21\*

Refer to Health Services Center for services.

Accident Insurance/Liability Fee ..... \$2

\*\* Upon request, the health fee will be refunded to any student who withdraws from all courses prior to the 10% date of the length of the course.



**DISCLAIMER** While every reasonable effort is made to ensure that statements in the schedule are accurate, the information contained herein is subject to change or elimination without notice by the administration of the Southwestern Community College District. Students should consult the appropriate campus, campus/district website or department for current information, as well as for any special rules or requirements imposed. Class listing information is as of 11/10/20. Please visit: [www.swccd.edu/WebAdvisor](http://www.swccd.edu/WebAdvisor) for most current scheduling information.

## Other Fees

**Student Center Fee**—\$1 per unit—\$10 maximum per academic year. (Students on AFDC, SSI, or General Relief are exempt from this fee)

**Student Activities Fee**—\$8 per semester

**Student Representation Fee**—\$2 per semester—Effective January 2020

Students may opt-out of paying this fee during registration (Assembly Bill 1504 – Fee to support the Student Senate of the California Community Colleges (SSCCC) and SWC student leaders promote the viewpoints of our students to federal, state and local governments.

## Returned Check Service Charge

Checks returned for non-sufficient funds or “Stop Payments” must be paid by MasterCard, VISA, Discover, American Express, cash or money order, and a \$25 service charge will be added to the amount of the check. Your enrollment at Southwestern College, as well as your credit, may be affected.

## Refund Policy

A student will be refunded registration fees for course withdrawals made before the first two weeks of instruction for a primary term (Fall and Spring semesters) or by 10% point of actual class meeting days. Please check with MySWC/WebAdvisor for dates for specific classes.

- Mandatory fees to include health, student center, and material fees are also subject to the above policy.
- A class added after the refund deadline is not eligible for a refund.

## Refunds are not automatic.

\*Eligible students should request a refund by phone at any Cashiers Office at the following locations: Chula Vista Campus 619-482-6314; Higher Education Center, Otay Mesa 619-216-6750; Higher Education Center, San Ysidro 619-216-6790, ext. 4902 or 4903; and Higher Education Center, National City 619-216-6665, ext. 4853.

You may also download and complete the Refund Request Form and submit as stated on the form. Please allow 3–4 weeks for receipt of your refund check.

Accounts of students who officially withdraw from class by the refund deadline will be credited. It is imperative that the student’s current address be on file in Admissions and Records. (Title 5–Section 58508)

## Refund Deadlines

Students who officially withdraw from class by the refund deadline will be mailed a refund upon request only. It is imperative that a current address be on file in Admissions. Refunds may take up to four weeks after the receipt of the refund request. In most cases refunds will not be processed until after the refund deadline.

# Parking Information and Fees

## Parking Permits

Parking permits for the spring 2021 semester are TBD. Please visit [www.swccd.edu/parking](http://www.swccd.edu/parking) for any updates regarding purchasing semester parking permits.

Those who park in lots on District campuses are still required to follow the other provisions of the District’s parking policy. Please park in designated spaces only. Persons with valid disabled placards and license plates may park in marked disabled parking spaces.

Vehicles found parked in violation of the District’s parking policy are subject to being cited.

# Financial Aid and Scholarships

## Financial Aid

[www.swccd.edu/financialaid](http://www.swccd.edu/financialaid)

The Financial Aid Office offers a full array of financial aid programs, in the form of grants, fee waivers, employment, loans, and scholarships. These funds are intended to assist students with the cost of education, which includes fees, books, supplies, food, housing, transportation, and personal expenses. Additional information on Financial Aid programs and services can be found at [www.swccd.edu/financialaid](http://www.swccd.edu/financialaid).

## Application Procedure

### Step 1—Apply

Submit a Free Application for Federal Student Aid (FAFSA) at [www.fafsa.gov](http://www.fafsa.gov). AB540 students without a valid social security number should submit the California Dream Act Application at <https://dream.csac.ca.gov/>. The Federal School Code for Southwestern College is 001294.

### Step 2—Submit Forms

Submit forms online at <https://go.swccd.edu/dropbox>

### Step 3—Application Processing

Meet Satisfactory Academic Progress (SAP) standards to be eligible for award.

Have file reviewed for completeness and respond to requests for any additional documentation or information.

### Step 4—Financial Aid Awarding

Review award letter email or view awards on WebAdvisor and register desired method of disbursement.



# Financial Aid Programs

## Federal Programs

- Federal Pell Grants are awarded only to undergraduate students who display exceptional financial need and have not earned a bachelor's, graduate, or professional degree. Pell Grants are funds that do not need to be repaid, except under certain circumstances, and the amount of money awarded is based upon a student's need and the number of units enrolled. In certain situations, an eligible student can receive up to 150 percent of his or her scheduled Pell Grant award for an award year. For more information, go to <https://www.swccd.edu/admissions-and-financial-aid/financial-aid/financial-aid-types/grants/pell-grant.aspx>.
- Federal Supplemental Educational Opportunity Grant (FSEOG) is awarded to eligible undergraduate students with exceptional financial need. It is awarded based on eligibility and the date of FAFSA submission. Funds are limited and dependent upon availability.
- Federal Work-Study (FWS) is a program which provides employment to help pay for part of a student's educational costs and is based on financial need. Students on FWS may work approximately 15 hours per week on or off campus.
- William D. Ford Federal Direct Subsidized and Unsubsidized Loans are funds that must be repaid. Loan amounts follow federal guidelines and will be determined at the time the Financial Aid Office certifies a loan application. Both entrance and exit counseling are required and students must maintain at least half-time enrollment status to receive a loan. For more information, go to [www.swccd.edu/faloans](http://www.swccd.edu/faloans)

## State Programs

- CALIFORNIA COLLEGE PROMISE GRANT (CCPG) formerly the Board of Governors Fee Waiver, is a program that waives the \$46/unit enrollment fees for eligible students. Students must be California residents or verified AB540 students and meet the requirements in one of the following categories:
- BOGFW A: Student or parent must currently be receiving Temporary Assistance for Needy Families (TANF), CalWORKs, Supplemental Security Income (SSI), State Supplemental Program (SSP), or General Assistance (GA). Documentation is required.
- BOGFW-B: Student must meet income standards based on family size. Documentation may be required.
- BOGFW-C: Student must have applied for FAFSA and demonstrate required level of financial need.

**IMPORTANT:** Effective Fall 2016, there were important eligibility changes to the CCPG program. Students who are placed on academic and/or progress probation or disqualification in two consecutive primary terms (fall and spring) will lose eligibility for CCPG at the first registration opportunity after the determination is made. Students will be notified within 30 days of the end of the term, which will include information about available student support services. Students will have the ability to regain eligibility via appeal, working back into satisfactory academic status or sitting out two consecutive primary terms. There are special consideration factors for CalWORKs, EOPS, DSPS, and student veterans. Foster youth and former foster youth who are 24 years old and younger are exempt from these regulations. For more information, please go to [www.swccd.edu/bogfwchanges](http://www.swccd.edu/bogfwchanges).

- CAL GRANTS A, B & C are state-funded grants given to California college students and do not have to be repaid.
- Students must be California residents or verified AB540 student, enrolled at least half-time (6 units), have a high school diploma and meet federal aid requirements. Cal Grants B & C are the only CalGrant awards offered at SWC.
- AB540 STUDENTS: Under AB131, eligible students who are registered as AB540 are entitled to receive CalGrants. Students with valid SSNs should complete the FAFSA application and students without SSNs should complete the California Dream Application.
- CHAFEE GRANTS are administered by the California Student Aid Commission (CSAC). The program is for foster or former foster youth to help pay for college, career or technical training. Funding is limited.
- The STUDENT SUCCESS COMPLETION GRANT (SSCG) is a state grant provided to students to help offset the total cost of community college attendance. It incentivizes students to enroll at least full time and to ensure on-time completion of their program of study. Students must be receiving the Cal Grant B or C and be meeting Satisfactory Academic Progress standards. Students enrolled in 12–14 units each term (fall/spring) will be eligible for up to \$1,298 annually and students enrolled in 15 units per semester will be eligible for up to \$4,000 annually. Students may also use units enrolled in the summer term to maximize program eligibility. SSCG is a state funded program and is subject to the availability of funds each year.

## Scholarships

A scholarship is aid that does not have to be repaid. Our scholarship cycle occurs during the Spring semester. Visit our website for information on scholarships and scholarship eligibility, at [www.swccd.edu/scholarships](http://www.swccd.edu/scholarships).

## Disbursements

Financial aid disbursements are made on a regular basis by the Finance Office. Students awarded financial aid may receive their aid by electronic deposit made to a student's existing bank account, paper check, or deposit directly to the BankMobile VIBE! Card. The disbursement schedule can be viewed at [www.swccd.edu/fadisburse](http://www.swccd.edu/fadisburse).

Withdrawal from Courses and Return of Title IV Funds Financial Aid funds are awarded under the assumption that students will attend school for the entire payment period or period of enrollment for which the aid was awarded and will complete all the units on which their award was calculated. Students who withdraw from all classes will have the amount of Title IV Federal Financial Aid that was earned and are entitled to keep determined by a mandated federal formula. The Freeze Date for Spring 2021 is Tuesday, February 16, 2021.

### Satisfactory Academic Progress (SAP) Standards

Federal and state financial aid regulations require Southwestern College to establish, define, and apply Satisfactory Academic Progress standards for all financial aid applicants. The regulations require that SAP be evaluated every academic year, and measure both the qualitative standard (cumulative GPA) and quantitative standards (completion rate, Pace) and (Maximum Time Frame). Students enrolled in a program of less than two years (Certificate of Achievement) are reviewed for SAP after the end of every semester. All periods of enrollment at Southwestern College and applicable transferable units from other colleges will be included as part of the SAP review.

- **GRADE POINT AVERAGE (GPA) REQUIREMENT (QUALITATIVE)**—students are required to maintain a minimum cumulative GPA of 2.0 or better.
- **UNIT COMPLETION RATE**—Pace of Progress (Quantitative) students are required to complete a minimum of 67% of the units in which they have enrolled. All units are considered in this calculation. Units for which a grade of W, I, NP and/or F was received are considered as units attempted but not completed.
- **MAXIMUM TIME FRAME (QUANTITATIVE)**—students must complete their academic program within a maximum time frame of 150% of the published program's required units. For example, associate in arts, associate in science and transfer degrees generally require 60 units to complete, so 150% of these programs would be 90 units.

- Repeated courses will count toward the 150% maximum units allowed.
- The maximum time frame will not be extended for students who change academic programs or have prior degrees or certificates.
- Students who have a bachelor's degree or higher from a domestic or foreign school have exceeded the maximum time frame and will not be eligible for additional financial aid.

Students who are disqualified have the right to appeal the decision, by participating in a SAP Workshop and providing a written statement describing the extenuating circumstances and experiences, detailing what has changed and how those changes will ensure future academic success. More information can be found at [www.swccd.edu/sap](http://www.swccd.edu/sap).

More information on all financial aid programs, policies, and procedures can be found at [www.swccd.edu/financialaid](http://www.swccd.edu/financialaid).

## Registration Policies and Definitions

NOTE: All forms are available online at [www.swccd.edu/admissions](http://www.swccd.edu/admissions): Click "Admissions Forms." Assistance and processing are available at [www.swccd.edu/virtualchat](http://www.swccd.edu/virtualchat) or (619) 421-6700, ext. 5215 or 5216.

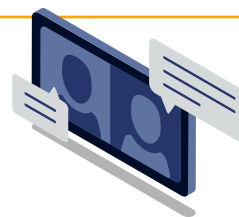

### Adding Closed Classes

Once classes start, students need to email the instructor to obtain instructor approval to enroll. If space permits, the instructor will issue an add code. Students can use add codes on MySWC/WebAdvisor or go to [www.swccd.edu/virtualchat](http://www.swccd.edu/virtualchat) for assistance with WebAdvisor. Note: Students on the waitlist will be given first priority if space becomes available.

### Cancelled Class

A cancelled class means that the College is unable to offer the class. The College reserves the right to cancel any class after the schedule goes to print.

### Closed Class

A class closes when the maximum seat capacity has been reached. During registration a waitlist is created. Students wishing to register for a closed class after class begins must contact the instructor for online classes. See entry above, "Adding Closed Classes," for additional information.

### Corequisites

A corequisite is a course which must be taken during the same semester as another course. In other words, when a course has a corequisite listed, you must register for those courses (often a lecture and lab) concurrently. Knowing the information being presented in the corequisite course is deemed necessary for successful completion of the other course(s). When dropping or withdrawing from a course that has a corequisite, both courses must be dropped concurrently. Corequisites are enforced at Southwestern College. Students may challenge corequisites; see College Catalog for challenge policy and procedures.

### Course Repetition

A student may not register for a class in which a passing grade has previously been received, or for which the maximum repetitions have been completed.

A student may receive a maximum of any combination of three (3) substandard academic grades (D, F or NP grade) and/or "W" withdrawal symbol on the official record for enrollment in the same course. If the student can demonstrate extenuating circumstances requiring one additional repetition, the student may petition. Students should attach supporting documentation. Extenuating circumstances are verified cases of accidents, illnesses, or other circumstances beyond the control of the student.

See "Academic/College Policies" in this class schedule for additional information.

## Duplicate Course

Students may not register or waitlist for two (2) classes with the same course number and title.

## High School Special Admissions

High school students who are enrolled in grades 10–12 with a minimum grade point average of 2.5 may be admitted for concurrent enrollment at SWC. A High School Special Form signed by the high school principal and high school counselor is required. All necessary forms and instructions are available at [www.swccd.edu/hss](http://www.swccd.edu/hss). Enrollment is limited to no more than six (6) units per semester or summer session. See the SWC College Catalog for more information.

Students enrolled in home school programs must meet one of the following criteria:

1. The home school program must be affiliated with a county department of education program, or
2. Must be taught by a person holding a California teaching credential, or
3. Must hold a current private school affidavit filed with the State Superintendent of Public Instruction.

## Limitation on Enrollment

Performance courses may require students to try out for intercollegiate athletic teams or to audition for courses involving public performances prior to enrollment.

Enrollment in blocks of courses or sections may be a requirement so that a group of students will enroll together in that set of classes. Typically the students are part of a special program such as a Learning Community.

Enrollment may be limited due to legal requirements (imposed by statute, regulation, and/or contract). For example, some courses may require that the student have a valid driver license, a health clearance, a nursing license or certificate, etc.

Limitations on enrollment are enforced at Southwestern College. Students may challenge limitations on enrollment; see College Catalog for challenge policy and procedures

## Online Class Restrictions

In accordance with federal regulations, Southwestern College may not permit students residing outside of California to enroll in online classes.

## Prerequisites

When a course has a prerequisite, students must have specific knowledge or skills to register for and be successful in the course. The prerequisite can be a skill, a placement result or successful completion (grade of A, B, C, or P has been earned) in a prior course. If prerequisites were completed at another college or university, students must provide copies of appropriate transcripts/grade reports and/or placement results to the Assessment Center to clear the requirements prior to registration. Students may challenge prerequisites; see College Catalog for challenge policy and procedures.

## Recommended Concurrent Enrollment

A course that a student should complete—but is not required to complete—while enrolled in another course. You are strongly encouraged to follow recommended concurrent enrollment whenever it is listed in the class schedule to improve your chances for success. Enrollment may not be denied to any student not meeting a recommended concurrent enrollment.

## Recommended Preparation

A course or previous training that a student should complete—but is not required to complete—to help ensure success in the indicated course. Completion of the recommended preparation course with a grade of “C” or better increases student success. You are strongly encouraged to follow recommended preparation whenever it is listed in the class schedule to improve your chances for success. Enrollment may not be denied to any student not meeting a recommended preparation.

## Registration Statement

The Registration Statement is proof of enrollment or waitlist status in classes. Registration statements can be obtained through MySWC/ WebAdvisor at any time. Students should review their Registration Statements carefully to verify registration, class meeting days and times, locations and fee payment. Instructors, labs, and any office on campus may request to see a student’s Registration Statement prior to providing services.

## See a Counselor

Developing a comprehensive Student Education Plan (SEP) is critical in understanding the requirements and resources needed to successfully fulfill your education and/or occupational goals. Counselors will help you understand the myriad of factors such as previous academic history, course placement results, transcripts, current employment and familial responsibilities, and personal motivation that play an important role in your success. To schedule an appointment with a counselor, start by completing a Student Success Needs Assessment with the Counseling Center.

## Thirty unit Remediation Limit

Students will not receive credit for more than 30 units of remedial or basic skills courses in the District. A student who exhausts this unit limitation will be referred to appropriate noncredit continuing education services.

## Time Conflict/Class Overlay

Students are not permitted to register for two (2) classes that are scheduled during the same or overlapping time periods, even if the instructor will allow it. This includes online and/or hybrid courses with mandatory on-campus meetings that conflict with other on-campus courses. Class overlays are only allowed by petition, and never for courses that overlap more than 15 minutes per day or 30 minutes per week.

## Waitlist

Waitlists will become available at the beginning of the registration period as classes fill. As a student drops from the class roster, the first student on the waitlist will be notified by email and on the “Manage My Waitlist” page of WebAdvisor of the reserved space available to register in the class. The student will have three (3) calendar days to register in the class and make payment for the class. If the student does not register in the class within three (3) days, they will be dropped from the waitlist.

NOTE: Students who do not meet eligibility requirements will not be moved into the class.

If you add yourself to a waitlist and enroll for another section of the same course you will be dropped from the waitlisted course. The waitlist may be used during the first week only. Instructors will issue add codes and have students take the codes to Admissions or enter their add codes in WebAdvisor. Students may register with add codes on WebAdvisor at <https://webadvisor.swccd.edu>.



# Academic/College Policies

## Academic Accommodation

Students with verified disabilities who may require academic adjustments or auxiliary aids are strongly recommended to contact the Disability Support Services Office (DSS) early to ensure timely provision of services. Students are encouraged to identify themselves to the appropriate instructors to discuss the details and timelines necessary to provide appropriate accommodations. Students enrolled in online courses are encouraged to contact DSS to request academic accommodations. DSS Contact: [dss@swccd.edu](mailto:dss@swccd.edu)

## Academic Honesty

Academic honesty is expected from all students at Southwestern College. Dishonesty in the classroom, cheating or plagiarism, and/or knowingly furnishing false information to the College are grounds for discipline. (See Standards of Student Conduct procedure).

## Address and Telephone Changes

Students can update their mailing address, email address, and telephone number on WebAdvisor at <https://webadvisor.swccd.edu>. Failure to comply will result in an administrative hold. This information is critical in receiving emergency and safety information by email, cell phone, etc.

## Attendance

Each student is expected to attend every class meeting. In the case of absence, it is the student's responsibility to inform the instructor. Instructors may drop any student who fails to attend the first class meeting if the class is at maximum enrollment and other students are waiting to enroll. Online students must login and perform any requested tasks on the first day of class to confirm attendance.

## Auditing Courses

If you want to take a class to learn a new language or new skill and don't need the college credit, auditing may be an option for you. To audit a class you need to obtain a course audit petition form before you go to the class. Audit petitions are available in any Admissions office or online under Admissions & Financial Aid, then Admissions Forms. If there is space available, the instructor will sign the form. You must return the form to any Admissions Office for processing. Students taking the class for college credit have first priority for acceptance.

The charge for auditing is \$15 per unit plus the mandatory health fees. A maximum of six (6) units may be audited in any regular instructional term (fall, spring, and/or summer). If you are enrolled for college credit in ten (10) or more units, you may audit one (1) three-unit class for free. Once you choose the audit option for a class you cannot change to college credit.

## Catalog

For further information on courses and College policies and procedures - see the Southwestern College online catalog on our website at [catalog.swccd.edu](http://catalog.swccd.edu).

## Class Cancellations

Southwestern College reserves the right to cancel any class for which the enrollment is not sufficient to warrant continuation and to change the class hours and/or days as necessity demands.

## Consumer Information

In accordance with federal regulations as set forth in the Higher Education Act, Southwestern College provides a variety of required information to students. This includes the College Navigator, Net Price Calculator, campus safety reports (including Clery reporting), Drug and Alcohol Abuse Prevention Program information, FERPA, Student Right to Know, Equity in Athletics information, and Financial Aid and academic policies. For more information, please go to [www.swccd.edu/consumerinfo](http://www.swccd.edu/consumerinfo) or contact the Office of Communications, Community and Government Relations at 619-482-6304 or via email at [cmrrequest@swccd.edu](mailto:cmrrequest@swccd.edu)

## Course Repetition

Students may petition to repeat courses under the following circumstances:

Course repetition due to substandard grades and/or withdrawals: Students are allowed a maximum of three substandard grades (D, F, or NP) and/or withdrawal (W) in a course. Students may petition to repeat and attach supporting documentation to demonstrate extenuating circumstances requiring one additional repetition. Extenuating circumstances are verified cases of accidents, illnesses, or other circumstances beyond the control of the student.

## Course Repetition of Previously Passed Courses

Students may file a petition to repeat a course in which a grade of "C" or better was earned. Please refer to the catalog for the details and requirements for the Course Repetition and Repeatable Courses. Petitions are available online and can be submitted to any Admissions Office if the following conditions are met:

- I. Significant Lapse of Time
- II. Variable Units-Open Entry/Open Exit
- III. Occupational Work Experience
- IV. Special classes for students with disabilities
- V. Legally Mandated Training
- VI. Significant Change in Industry

## Descriptions of Courses

Course descriptions can be found in the College Catalog, WebAdvisor, or on the College website at [catalog.swccd.edu](http://catalog.swccd.edu).

### Dropping Students from Classes

- Instructors will drop any student who fails to attend the first class meeting or fails to login and perform any requested tasks for online students if the class is at maximum enrollment and other students are waiting to enroll.
- Students will be dropped from a class for lack of a prerequisite.
- During the add period of the term, instructors will drop a student from a class with or without an explanation for never attending class, unless the student has contacted the instructor and the instructor has granted an excused absence.
- After the add period of the term, instructors may drop a student from a class if the student's total hours of absence for any reason exceed twice the number of hours the class meets per week (for short term classes, twice the number of hours as hours listed for the class in the schedule).

## Email Address Change

SWC provides active students with [@swccd.edu](mailto:@swccd.edu) email addresses. Official communications from SWC will be sent via that email address. Your SWC email can be accessed via MySWC at [my.swccd.edu](http://my.swccd.edu).

## Grades

Grades are available online to students through WebAdvisor approximately ten (10) days after the course end date. Students can check daily for grade posting at <https://webadvisor.swccd.edu>.

## Name Change

Currently enrolled students who wish to change their name must file a name change form with any Admissions Office. Two forms of government-issued identification are required to process the name change. Students who would like a preferred first name that is different from their legal name to appear on class rosters and the online environment can make this request at the Admissions and Records office.

## Open Enrollment

It is the policy of the Southwestern Community College District that every course, section, or class, wherever offered and conducted throughout the District, shall be fully open to enrollment and participation by any person who is eligible for admission to the College and who meets such prerequisites as may be established pursuant to Chapter 11, Division 2, Part VI, Title 5 of the California Administrative Code, commencing with Section 51820.

## Pass/No Pass (Formerly Credit/No Credit)

Students may petition to receive Pass/No Pass for classes offered as regular graded courses (A, B, C, D, or F), with instructor approval by the end of the fourth week of the semester or the first week of a short session class. The form is available online at [www.swccd.edu/admissions](http://www.swccd.edu/admissions), click Admissions Forms. Refer to the Southwestern College Catalog for courses that are GRADED only.

## Student Holds

Students may have grades, transcripts, diplomas, and registration privileges withheld for financial obligations such as returned checks, unpaid enrollment fees and/or non-resident tuition, unpaid loans, unreturned equipment, equipment breakages, unpaid fines, etc.

## Student Records and Directory Information

Pursuant to the Federal Family Education Rights and Privacy Act of 1974, Southwestern College is authorized to verify public directory information concerning students currently attending the College. Directory information includes the student's name, email address, participation in officially recognized activities and sports, weight and height of members of athletic teams, dates of attendance, and degrees and awards received.

The student directory information may be released by the Dean of Student Services or designee, unless prior written objection is received from the student specifying information which the student requests not be released. Students who wish to have information concerning themselves excluded from designation as directory information must inform Admissions in writing.

## Withdrawal Policy

It is the student's responsibility to officially withdraw from class. Students may drop classes on WebAdvisor at <https://webadvisor.swccd.edu>. A student failure to officially withdraw from a class may result in a grade of "F" or "NP" if applicable.

## Short-Term Classes

- To drop with a refund—10% of actual class meeting days—in many cases this may be the first day of class.
- To drop without a "W" grade—20% of actual class meeting days.
- To drop with a "W" grade—75% of actual class meeting days.

Students who withdraw from classes and are receiving a Pell grant may be required to repay some or all of funds received. Please click on "Information" and then "Withdrawals and Return to Title IV" tab on the Financial Aid webpage at [www.swccd.edu/financialaid](http://www.swccd.edu/financialaid) for more information.

In addition, instructors may drop a student for excessive absences; please see the SWC catalog at [catalog.swccd.edu](http://catalog.swccd.edu). See "Dropping Students from Classes."

# Support Services for Students

## Academic Success Center/Learning Assistance Services

Free online tutoring for SWC students is available online. Information for LAS tutoring, including schedules and resources, can be found on the LAS webpage <https://www.swccd.edu/student-support/tutoring/>. For further assistance, please call 619-482-6348.

LAS Tutoring offers registered SWC students free tutoring in a myriad of subjects from A-Z via three main delivery modes.

SWC Tutoring|Pisces is live, online tutoring featuring training peer tutors. This service is available Monday through Friday from 10 a.m. to 6 p.m. via a link in any SWC Canvas course.

Additional live, online tutoring can be accessed via the Western eTutoring Consortium at <https://www.swccd.edu/student-support/tutoring/etutoring.aspx>. This service is available seven days a week and most major holidays from 5 a.m. until 12 a.m. Midnight.

Finally we have our Online Writing Lab (OWL) available at <https://www.swccd.edu/student-support/tutoring/online-writing-lab.aspx>. This is an asynchronous service that features detailed, written responses to student writing for any class or educational need.

Appointments are available for DSS, EOPS, and Veterans.

## Associated Student Organization (ASO)

The Associated Student Organization (ASO) represents all students at Southwestern College and sponsors activities including cultural performances, awards, student clubs, social activities, and student leadership conferences. The ASO is the recognized student government body of the College. The students elect representatives to both the executive and legislative branches. For more information on how to get involved, please contact the Associated Students Organization at 619-482-6568.

## Bookstore

bookstore@swccd.edu

Visit the Bookstore website at [www.SWCBookstore.com](http://www.SWCBookstore.com) or Follow us on Facebook for updated information, sales, store hours, rental return reminders, and bus pass information.

### General Bookstore Information

- Required course materials are available online at [www.SWCBookstore.com](http://www.SWCBookstore.com).
- Textbooks may be purchased online at [www.SWCBookstore.com](http://www.SWCBookstore.com).
- TEXTBOOK RENTALS available year-round. Check website for availability.
- Personal checks accepted; SWC and California ID required; no two-party or payroll checks accepted.
- Visa, MasterCard, and Discover cards accepted.
- Refunds and buybacks -. ID Required.
- ABSOLUTELY NO REFUNDS OR EXCHANGES WITHOUT SALES RECEIPT. NO EXCEPTIONS.
- Used books can be sold back year-round. SWC ID required.

## Campus Student ID Cards

New students need to provide their SWC ID number and present a government-issued photo ID or previous high school ID when requesting a SWC ID at any campus. Former students can still use the same ID card originally issued. **Spring 2021:** As a result of the campus closure due to health concerns surrounding Covid-19, the Office of Student Activities will not be issuing student ID cards for Spring 2021. This also applies for all Higher Education Centers and Continuing Education. If you require a student ID card for a specific and verifiable reason, please fill out the: SWC ID Request Form located at <https://www.swccd.edu/student-life/student-activities/>.

## Counseling Services

Counseling services assist students with planning for their educational goal: career development and selecting a major, personal counseling, and various other support services. Departments providing these services include: CalWORKs, Career Center, Counseling Center, DSS, EOPS, First Year Experience (FYE), Learning Communities, and Transfer Center. Please visit one of these departments for assistance, located at all campuses.

## Disability Support Services

Disability Support Services provides specialized support and services for students with disabilities. Students are encouraged to apply for Disability Support Services in order to obtain services or to enroll in special classes. Services may include: academic accommodations, such as volunteer note takers, sign language interpreters, equipment loans, educational planning, counseling, and other appropriate services which will help the student have a successful educational experience.

Call 619-482-6512 or VP 619-207-4480 or email at [dss@swccd.edu](mailto:dss@swccd.edu) for an appointment with a counselor or for general program information. Please refer to the DSS webpage at [www.swccd.edu/dss](http://www.swccd.edu/dss)

## Disabled Parking

Southwestern College cannot issue temporary or permanent disabled parking passes. Students or Staff who require disabled parking must apply for the official blue disabled plates or placard with the Department of Motor Vehicles (DMV) at any DMV Office. The application will include a section that requires a physician's certification.

Only vehicles with state-issued disabled parking plates or placards may park in disabled parking spaces on campus. All other vehicles will be issued a citation by the College Police. Vehicles with a valid state-issued disabled placard or plate may park in any legal parking space on campus. A College parking permit would not be required.

### Eligibility

- SWC Students with a valid SWC identification card.
- No eligibility forms or proof of income is necessary.

### Process

- Sign-in with a Jag Kitchen volunteer.
- A satisfaction survey and SWC information will be sent to you via email.

Upon request: Boxed and canned items along with fresh produce may be available to take home.

## Jag Kitchen Food Pantry

While remote, students who are facing food insecurity may be eligible to receive a \$25.00 grocery card.

### Eligibility

- Currently enrolled student
- Valid ID

### Process:

- Email: [SWCOfficeofStudentServices@swccd.edu](mailto:SWCOfficeofStudentServices@swccd.edu) or [pbartow@swccd.edu](mailto:pbartow@swccd.edu)
- Schedule appointment to pick up card on the CV campus
- Issue one per month, only

## Graduation Requirements

Southwestern College recognizes the educational achievement of its students by granting the Associate in Arts Degree, the Associate in Science Degree, and certificates of achievement, completion, or proficiency.

Students are encouraged to plan their educational objectives in such a manner as to qualify for graduation with an associate degree. Degrees or certificates are not awarded automatically upon completion of the requirements. A candidate must submit a petition for graduation online using the Southwestern College website. Click on "Degrees and Certificates" and then "Apply for Degree/Certificate." Petitions for graduation may be filed at any time; however, students wishing to graduate in a specified semester (fall, spring, or summer) must submit a petition according to specific dates.

Students who have attended other colleges/universities must have all official transcripts forwarded directly to Admissions. All previous course work must be evaluated to determine whether or not it is needed for the associate degree at Southwestern College.

## Health Services

A registered nurse provides basic health assessment, health counseling, and referrals to appropriate agencies.



## Library Services

During the COVID-19 campus closure, the Library is able to provide you with research help and online resources. Visit <https://swccd.libguides.com/services> to get up to date information on services and connect to databases, articles, eBooks, and more. Librarians are available via 24/7 online chat and one-on-one Zoom appointments can be scheduled. For email assistance, please direct your questions to [library@swccd.edu](mailto:library@swccd.edu).

## Online Learning Center

The Online Learning Center (OLC) assists SWC faculty and students by offering hands-on support for teaching and learning in the Canvas learning management system for fully online, hybrid (partially online and partially face-to-face), and traditional face-to-face classes using Canvas to augment onsite instruction. The OLC also provides faculty and student training through workshops, webinars, and one-on-one sessions.

Resources that can help SWC students get Canvas-ready include:  
 SWC Online Learning website: orientations, Canvas info, frequently asked questions, and more  
 Canvas Video Guides: targeted tutorials for a variety of Canvas tasks  
 Quest for Online Success: self-paced tutorials to prepare for online learning

SWC also offers 24/7 after-hours Canvas support for students via

[Canvas Live Chat](#)

## Personal Wellness Services

Personal Wellness Services (PWS) offers personal counseling sessions for emotional wellness and professional resources and referrals.

## Veterans Services & Veterans Resource Center

The Veterans Services Office provides information and services to support veteran students who qualify for and wish to use education benefits. Students are provided with assistance in filing for and receiving benefits, completing required forms, receiving credit for prior coursework and military experience, and meeting required academic progress. For more information, please go to [www.swccd.edu/veterans](http://www.swccd.edu/veterans).

The Veterans Resource Center (VRC) provides a centralized location for services for veterans and their families as they transition from military to academic life. The VRC provides a dedicated computer lab, peer support and mentoring, referrals to on and off-campus services, and a lounge and meeting area. For more information, please go to [www.swccd.edu/vrc](http://www.swccd.edu/vrc).

# Parking Rules and Regulations

On-campus parking is supervised by the Southwestern College Police Department. Parking and traffic are enforced at all times in all Southwestern College locations and parking lots. The following rules and regulations pertain to all vehicles within the jurisdiction of Southwestern College.

If you have any parking related questions that are not addressed, please contact the Southwestern College Police Department at [swcparking@swccd.edu](mailto:swcparking@swccd.edu) or 619-216-6611.

## Parking Policy

1. Parking permits for the spring 2021 semester are TBD. Please visit [www.swccd.edu/parking](http://www.swccd.edu/parking) for any updates regarding purchasing semester parking permits.
2. The maximum speed limit on campus is 20 MPH. No stopping, parking, or passing is allowed on the perimeter road of the Chula Vista campus at any time.
3. Parking is allowed in marked spaces only. Parking in other areas, such as marked triangle zones, crosshatched areas, along roadways, or along parking lot curb lines is prohibited.
4. Unaccompanied vehicles that are left parked in a loading zone for longer than 15 minutes may be cited.
5. Parking and loitering on campus after 11 p.m. or after special events is prohibited.

For parking updates please check: <https://www.swccd.edu/student-support/safety-and-security/parking-services-and-enforcement/>

## Transportation Information

Take the trolley to either:

- Chula Vista Bayfront Trolley Station (E St.) and transfer to Chula Vista Transit Bus Route 705A to Plaza Bonita/Southwestern College.
- Chula Vista H St. Trolley Station and transfer to Chula Vista Transit Bus Route 709/709A to Southwestern College/Otay Ranch Town Center.
- Chula Vista Palomar St. Trolley Station and transfer to Chula Vista Transit Bus Route 712 to Southwestern College.
- The Route 707 also provides service from Otay Ranch Town Center to Southwestern College via East H St. and Eastlake Parkway.

For transit information, please visit the [www.sdcommute.com](http://www.sdcommute.com) website. For traffic, transit, and travel information, please visit: [www.511sd.com](http://www.511sd.com).

Recorded driving directions are available by calling 619-482-6520.



**DISCLAIMER** While every reasonable effort is made to ensure that statements in the schedule are accurate, the information contained herein is subject to change or elimination without notice by the administration of the Southwestern Community College District. Students should consult the appropriate campus, campus/district website or department for current information, as well as for any special rules or requirements imposed. Class listing information is as of 11/10/20. Please visit: [www.swccd.edu/WebAdvisor](http://www.swccd.edu/WebAdvisor) for most current scheduling information.

## College Police

The Southwestern College Police Department is entrusted with the responsibility of serving the campus communities with skillful, dedicated, and compassionate constitutional policing and public safety services. We are committed to achieving excellence through professional and unbiased law enforcement services to our students, staff, faculty as well as the surrounding community by treating everyone with dignity and respect and performing our duties in line with the college community's values and priorities. We value the civil rights guaranteed to all persons by the Constitution of the United States and the Constitution of the State of California and recognize the importance of procedural justice in our operations.

The College Police Department is staffed with personnel to provide policing and public safety services from the hours of 5:00 am through 12:00 am, Monday through Saturday and 7:00am through 5:00pm on Sunday. Dispatchers are available to answer your calls and inquiries. In response to a call for service, the College Police will take the required action, either dispatching an officer to a campus location or asking the informant or victim to report to the College Police building (Building 22) located in Parking Lot C to receive services or file a crime or incident report.

Campus safety and security is everyone's responsibility. Students, faculty, staff, visitors, and the College Police share a partnership to create a safe and conducive learning environment. One essential ingredient of any successful crime prevention program is an informed public. Southwestern Community College District seeks to inform students, faculty, and staff members in a timely manner of any criminal activity or security problem that may pose a reasonable threat to their safety. Such information will be distributed to students through the Annual Security Report, newsletters, posted notices, District email, student publications, the District's website, and through emergency and timely warning notification. The College Police Department posts crime alerts and other safety-related information on its website. All students, faculty, and staff members are encouraged to remain alert and security conscious. Be mindful of your surroundings. Take precautions to lock and secure your vehicle and do not leave valuables unattended. Call for an Escort Service at 619-482-6380 if you have safety concerns as you traverse the campus or parking lots.

### Crime Reporting

The College Police Department encourages the prompt reporting of all crimes by victims or others with knowledge of crimes or criminal behavior, disturbances, and circumstances that involve violence, the threat of violence, medical or mental health distress or other emergencies. Timely and accurate reporting is essential to ensure prompt enforcement action, investigative follow-up, effective response to emergencies, quick initiation of Timely Warning Notices, and ensure annual crime statistics are accurately reported. Reporting parties should strive to provide clear and accurate information to ensure an immediate and proper response.

Individuals may also make report crimes to a Southwestern College Campus Security Authority (CSA), identified as an individual employee or college organization that has a significant responsibility for student and campus activities. Campus Security Authorities include all Administrators and Management personnel, College Police personnel, faculty advisors to student groups, and athletic coaches.

The College Police Department can be contacted via phone, via emergency blue pole, through email or in person.

### Phone Contact

#### Emergencies

College Police Emergency 619-216-6691 or Extension 6691 from a Campus Phone or Emergency Phones in classrooms dial directly to College Police when the receiver is off the hook for 30 seconds. All persons are encouraged to dial \*91 from a Campus or Office Phone or Utilize Emergency Blue Pole intercoms with College Police from various campus locations and parking lots.

#### Non-Emergencies

College Police Dispatch 619-482-6380 or College Police TTY 619-216-6628 or Email CampusPolice@swccd.edu

In-Person Service: In person contact and service can be made by going to the College Police Building (Building 22) at the Chula Vista campus during business hours, Monday Through Friday 8 a.m. to 5 p.m.

All reported crimes will be investigated and may become a matter of public record. All student conduct-related incident reports are forwarded to the Dean of Student Services for review and potential action. If assistance is required from the local police agencies or the local fire department, the College Police will contact the appropriate department. If a sexual assault or rape should occur, College Police Officers will offer the victim a variety of services and assistance.

## No Smoking Policy

Smoking is prohibited at all campus locations including but not limited to all enclosed places of employment, including enclosed patios, lobbies, lounges, elevators, stairwells, restrooms, and all District-owned vehicles. This prohibition shall apply to all on-campus buildings as well as all extension sites that are owned or leased by the District. Smoking shall be prohibited in all District-owned vehicles. Policy and Procedure No. 3570

## Student-Right-to-Know

In compliance with the Student Right-to-Know (SRTK) and Campus Security Act of 1990 (Public Law 101-542) and as a service to its community, the Southwestern Community College District makes available its completion and transfer rates to all current and prospective students.

Beginning in Spring 2001 a cohort of all college students who were certificate, degree-, and transfer-seeking first-time, full-time students were tracked over a three-year period. The completion and transfer rates are based on information submitted by each college to the U.S. Department of Education. Based on the cohort defined above, 36.2 percent of the SWC cohort attained a certificate or degree or became transfer-prepared from Spring 99 to Spring 2003. In addition, 18.1 percent transferred to another postsecondary institution (University of California, California State University, or another California community college) during the same three-year period.

Note that the above rates do not represent the success rates of the entire student population at Southwestern College (SWC), nor do they account for student outcomes occurring after this three-year tracking period. Additionally, the rates do not describe other important features about the College and its students. As one of the top 100 associate degree producers in the nation—and the twelfth highest degree producer for minorities—SWC contributes significantly to the lives of thousands of students in assisting them to meet their educational goals (Community College Week analysis of U.S. Department of Education Data, November 12, 2001).

More information concerning SRTK is available from the Office of Academic Affairs. Additional information can be found at the following Website: [swccd.edu/index.asp](http://swccd.edu/index.asp).

## Title IX and the Violence Against Women Act

Title IX of the Education Amendments Act of 1972 is a federal civil rights law that prohibits sex discrimination in education. The Violence Against Women Act of 1994 (VAWA) is federal legislation that addresses prevention of violence against women, including requirements to offer services for victims of violence and to hold offenders accountable.

Some examples of behavior that could violate Title IX include:

- Sexual comments, sexual jokes, or sexually explicit questions
- Spreading rumors about a person's sexuality or gender identity
- Sending or displaying sexually suggestive content over email, text, or social media
- Requests for sexual favors or pressuring someone for sexual activity
- Unwelcome touching, hugging, stroking, or other physical contact
- Stalking, both in person and online
- Dating or domestic violence
- Attempted or actual sexual violence

### Filing a Title IX Complaint

Students can file a Title IX complaint with the SWC Title IX Administrator in the Office of Human Resources, Room 46B-151, or by phone at 619-482-6395.

Southwestern College promptly and thoroughly investigates complaints alleging sex discrimination, sexual harassment, and sexual violence. Claims of other unlawful discrimination can be made to the Human Resources Office, Room 46B-151, or through the California Community Colleges Chancellor's Office complaint process State Complaint Process.

### Confidential Resources

If a student is seeking strictly confidential support, Personal Wellness Services on the Chula Vista campus is designated as a confidential resource. See the Personal Wellness Services webpage for information on how to make an appointment and for other confidential resources.

## Drug and Alcohol Abuse Prevention Program

Southwestern Community College is committed to providing a drug-free environment. The Drug Free Schools and Campuses Regulations (34 CFR, Part 86) of the Drug-Free Schools and Communities Act (DFSCA) requires Institutions of Higher Education (IHE) to provide written information regarding the institution's Alcohol and Other Drugs (AOD) Program. The purpose of this regulation is to inform and assist students concerning the prevention and unlawful possession, use, or distribution of illicit drugs and alcohol on school premises, or as part of any of its activities.

A copy of the District's Drug and Alcohol Abuse Prevention report and additional information is available upon request in the Office of Student Services or on the SWC website under the Office of Student Services webpage.

## Equal Employment Opportunity Policy Statement-BP #3420

The Southwestern Community College District shall not discriminate against any person in employment or in any program affiliated with the District on the basis of age, ancestry, color, ethnic group identification, national origin, religion, race, gender or sex, sexual orientation, physical or mental disability, veteran status, or on the basis of these perceived characteristics, or based on association with a person or group with one or more of these actual or perceived characteristics.

The District is committed to the implementation of its (EEO) Plan and to overcoming all forms of institutional and/or personal exclusion or discrimination within the District, whether purposeful or inadvertent. The Governing Board, administration, faculty and staff must recognize that EEO is a shared responsibility. Each employee must be held accountable for application and enforcement of the EEO Plan within his or her area of authority. It is only through combined efforts that the District will successfully develop and maintain a workforce that is welcoming to all persons. The District will ensure that the recruitment, screening, selection, hiring, and promotional processes are in accordance with principles of EEO. In addition, the District will comply with Title I and Title II of the Americans with Disabilities Act of 1990, thereby promoting the values of diversity and inclusion, benefiting all members of the Southwestern Community College District, including individuals from all ethnic and other groups protected from discrimination by Title 5, section 53000 et seq.

The Governing Board supports the intent set forth by the California Legislature to assure continuing good faith efforts are made to build a community in which opportunity is equalized. Its goal is to foster a climate of acceptance, with the inclusion of faculty and staff from a wide variety of backgrounds. It agrees that diversity in the academic environment fosters cultural awareness, mutual understanding, harmony and respect, increased student success, and better enables students to flourish as citizens of the world. The Governing Board therefore commits itself to promoting the total realization of equal employment through a continuing EEO program.

NOTE: The District's EEO Plan is posted on the website, and is available in hard copy in the Offices of the Superintendent/President, the Vice President for Human Resources, Vice President for Academic Affairs, Vice President for Student Affairs and Vice President for Business & Financial Affairs.



Add Code	Sect. #	Start Date	End Date	Time	Days	Room	Location	Instructor Name	# of Weeks
----------	---------	------------	----------	------	------	------	----------	-----------------	------------



**DISCLAIMER** While every reasonable effort is made to ensure that statements in the schedule are accurate, the information contained herein is subject to change or elimination without notice by the administration of the Southwestern Community College District. Students should consult the appropriate campus, campus/district website or department for current information, as well as for any special rules or requirements imposed. Class listing information is as of 11/10/20. Please visit: [www.swccd.edu/WebAdvisor](http://www.swccd.edu/WebAdvisor) for most current scheduling information.

## ACCOUNTING

<b>ACCT 7</b>	<b>BASIC BUSINESS BOOKKEEPING [D]</b>	<b>3 Units</b>	<b>\$2.00</b>
Recommended Preparation: RDG 158 or the equivalent skill level as determined by the Southwestern College Reading Assessment or equivalent.			
629378	ACCT 7 501	02/01/21 05/28/21	Online P. Quintana 16
629007	ACCT 7 570	02/01/21 05/28/21	Online P. Quintana 16

<b>ACCT 8</b>	<b>PAYROLL [D]</b>	<b>4 Units</b>	<b>\$3.00</b>
Recommended Preparation: RDG 56 or the equivalent skill level as determined by the Southwestern College Reading Assessment or equivalent.			
629278	ACCT 8 01	02/01/21 03/26/21 9:10-12:20 PM (Lec) TTh	Online Staff 8
		02/01/21 03/26/21	Online Staff 8
<i>This is a short session hybrid class that takes place online with regular and required virtual meeting times. Students must be able to meet virtually on Tuesdays and Thursdays from 9:10am-12:20pm to access the lecture portion of the course. During the rest of the week, students will access materials and complete labwork online through Canvas.</i>			

<b>ACCT 12</b>	<b>COMPUTERIZED ACCOUNTING [D]</b>	<b>3 Units</b>	<b>\$3.00</b>
Recommended Preparation: RDG 158 or equivalent or through the Southwestern College multiple measures placement processes; ACCT 7 or ACCT 101 or equivalent.			
624884	ACCT 12 01	02/01/21 05/28/21 9:45-10:50 AM (Lec) W	Remote Staff 16
		02/01/21 05/28/21 10:45-12:10 PM (Lab) M	Remote Staff 16
		02/01/21 05/28/21 11:00-12:25 PM (Lab) W	Remote Staff 16
		02/01/21 05/28/21 9:45-10:35 AM (Lec) M	Remote Staff 16

<b>ACCT 101</b>	<b>PRINCIPLES OF ACCOUNTING I [D; CSU; UC; C-ID ACCT 110]</b>	<b>4 Units</b>	<b>\$2.00</b>
Recommended Preparation: ACCT 7 or MATH 45 or equivalent or through the Southwestern College multiple measures placement processes; RDG 158 or equivalent or through the Southwestern College multiple measures placement processes.			
624867	ACCT 101 01	02/01/21 05/28/21 7:15-9:20 AM (Lec) MW	Remote G. Dold 16
624876	ACCT 101 76	02/01/21 05/28/21 6:00-8:05 PM (Lec) MW	Remote Staff 16
629100	ACCT 101 86	02/01/21 05/28/21 5:00-7:05 PM (Lec) TTh	Remote P. Quintana 16
624871	ACCT 101 501	02/01/21 05/28/21	Online E. Arteaga 16
624872	ACCT 101 502	02/01/21 05/28/21	Online M. Martinez-Sanabria 16
624873	ACCT 101 503	02/01/21 05/28/21	Online M. Martinez-Sanabria 16
629211	ACCT 101 504	02/01/21 05/28/21	Online E. Arteaga 16
629212	ACCT 101 505	02/01/21 05/28/21	Online T. Haddad 16
629218	ACCT 101 506	02/01/21 05/28/21	Online T. Haddad 16
629213	ACCT 101 507	02/01/21 05/28/21	Online E. Landeros Santana 16

<b>ACCT 102</b>	<b>PRINCIPLES OF ACCOUNTING II--- MANAGERIAL [D; CSU; UC; C-ID ACCT 120]</b>	<b>4 Units</b>	<b>\$2.00</b>
Prerequisite: ACCT 101 or equivalent. Recommended Preparation: RDG 158 or equivalent or through the Southwestern College multiple measures placement processes.			
624878	ACCT 102 03	02/01/21 05/28/21 9:30-11:35 AM (Lec) MW	Remote Staff 16
624879	ACCT 102 05	02/01/21 05/28/21 4:30-6:35 PM (Lec) TTh	Remote Staff 16
624880	ACCT 102 501	02/01/21 05/28/21	Online E. Arteaga 16
624881	ACCT 102 502	02/01/21 05/28/21	Online E. Arteaga 16
624882	ACCT 102 503	02/01/21 05/28/21	Online M. Martinez-Sanabria 16
629210	ACCT 102 504	02/01/21 05/28/21	Online M. Martinez-Sanabria 16
629228	ACCT 102 505	02/01/21 05/28/21	Online Staff 16

<b>ACCT 109</b>	<b>FEDERAL INCOME TAX [D; CSU]</b>	<b>3 Units</b>	
Recommended Preparation: A one- semester introductory bookkeeping or accounting course.			
629657	ACCT 109 601	02/01/21 05/28/21 10:30-11:35 AM (Lec) MW	Remote R. Robinson 16
<i>This is a hybrid course. Class will meet remotely, via Zoom from 10:30am-11:35am on Mondays and Wednesdays. An additional 8 hours and 5 minutes of lecture to be completed online.</i>			

Add Code	Sect. #	Start Date	End Date	Time	Days	Room	Location	Instructor Name	# of Weeks
----------	---------	------------	----------	------	------	------	----------	-----------------	------------

## ADMINISTRATION OF JUSTICE

<b>AJ 32</b>		<b>PRE-ACADEMY FIRE, POLICE, AND EMS FITNESS AND NUTRITION [D]</b>						<b>3 Units</b>		<b>\$20.00</b>
624976	AJ	32	301	02/01/21	05/28/21	1:50-2:40 PM (Lec)	M	Remote	Staff	16
				02/01/21	05/28/21	2:50-4:15 PM (Lab)	M	Remote	Staff	16
				02/01/21	05/28/21	3:05-4:30 PM (Lab)	W	Remote	Staff	16
				02/01/21	05/28/21	1:50-2:55 PM (Lec)	W	Remote	Staff	16
<i>This class includes a combination of in-person labs and remote learning.</i>										

*This class includes a combination of in-person labs and remote learning.*

<b>AJ 41</b>	<b>BASIC POLICE ACADEMY I [D]</b>						<b>12.5 Units</b>		
Limitation on Enrollment: Student must be 18 years of age with no felony convictions, possess a valid driver's license, and be a high school graduate.									
Recommended Preparation: RDG 158 or equivalent or through the Southwestern College multiple measures placement processes.									
624977	AJ	41	350	01/09/21	05/27/21	TBA	Remote	Staff	20
				01/09/21	05/27/21	TBA	Remote	Staff	20
<i>Contact Police Academy Office at 619-482-6462 for entry application requirements. 19 hours 35 minutes to be scheduled per week OR 144 total maximum lecture hours(7 hrs 5 min each week = 7.3) 252 total maximum lab hours(12 hrs 20 min each week = 12.6)</i>									

*Contact Police Academy Office at 619-482-6462 for entry application requirements. 19 hours 35 minutes to be scheduled per week OR 144 total maximum lecture hours(7 hrs 5 min each week = 7.3) 252 total maximum lab hours(12 hrs 20 min each week = 12.6)*

<b>AJ 66</b>	<b>LAW ENFORCEMENT REQUALIFICATION [ND]</b>						<b>6 Units</b>		
Prerequisite: AJ 41 and 42, or equivalent. Limitation on Enrollment: (1) Student must be 18 years of age with no felony convictions, possess a valid driver's license, and be a high school graduate (2) Six-Year Exception: Individuals who successfully completed a Regular Basic Course (RBC), Specialized Investigators' Basic Course (SIBC), or the Basic Course Waiver process on or after July 1, 1999, but who never served in a position for which a Regular or Specialized Investigators' Basic Course was required by law, may requalify by completing the POST Requalification Course one time within six years from the date of basic course or waiver process completion. After six years, those individuals must complete the appropriate basic course (RBC or SIBC) to requalify, regardless of when the Requalification Course was completed. Recommended Preparation: RDG 158 or equivalent or through the Southwestern College multiple measures placement processes.									
624979	AJ	66	350	04/06/21	04/27/21	TBA	Remote	Staff	4
				04/06/21	04/27/21	TBA	Remote	Staff	4
Contact Police Academy Office at 619-482-6462 for entry application requirements. Additional 6 hours to be scheduled per week.									

*Contact Police Academy Office at 619-482-6462 for entry application requirements. Additional 6 hours to be scheduled per week.*

AJ 110		ETHICS AND THE ADMINISTRATION OF JUSTICE [D; CSU; C-ID AJ 110]						3 Units		
Recommended Preparation: RDG 158 or equivalent or through the Southwestern College multiple measures placement processes.										
624927	AJ	110	02	02/01/21	05/28/21	8:35-10:00 AM (Lec)	TTh	Remote	Staff	16
624928	AJ	110	80	02/01/21	05/28/21	8:00-11:10 AM (Lec)	F	Remote	Staff	16

AJ 111		INTRODUCTION TO ADMINISTRATION OF JUSTICE [D; CSU; UC; C-ID AJ 110]						3 Units		
Recommended Preparation: RDG 158 or equivalent or through the Southwestern College multiple measures placement processes.										
624930	AJ	111	02	02/01/21	05/28/21	11:45-1:10 PM (Lec)	MW	Remote	Staff	16
624931	AJ	111	05	02/01/21	05/28/21	8:35-10:00 AM (Lec)	MW	Remote	Staff	16
624939	AJ	111	86	03/01/21	05/28/21	7:05-9:10 PM (Lec)	TTh	Remote	Staff	12
624932	AJ	111	531	02/01/21	05/28/21			Online	Staff	16
624933	AJ	111	532	02/01/21	05/28/21			Online	Staff	16
629236	AJ	111	534	02/01/21	05/28/21			Online	Staff	16
629237	AJ	111	535	04/05/21	05/28/21			Online	Staff	8
629238	AJ	111	536	02/01/21	05/28/21			Online	Staff	16

<b>AJ 113</b>		<b>CORRECTIONAL INSTITUTIONS [D; CSU; C-ID AJ 200]</b>						<b>3 Units</b>		
Recommended Preparation: RDG 158 or equivalent or through the Southwestern College multiple measures placement processes.										
624945	AJ	113	01	02/01/21	05/28/21	8:35-10:00 AM (Lec)	TTh	Remote	Staff	16

<b>AJ 114</b>		<b>FUNDAMENTALS OF CRIME AND CRIMINAL BEHAVIOR [D; CSU; UC]</b>						<b>3 Units</b>		
Recommended Preparation: RDG 158 or equivalent or through the Southwestern College multiple measures placement processes.										
624946	AJ	114	01	02/01/21	05/28/21	10:10-11:35 AM (Lec)	MW	Remote	Staff	16
629242	AJ	114	02	02/01/21	05/28/21	1:20-2:45 PM (Lec)	TTh	Remote	Staff	16

<b>AJ 115</b>		<b>ADULT PROBATION, PRISON, AND PAROLE [D; CSU]</b>						<b>3 Units</b>		
Recommended Preparation: RDG 158 or equivalent or through the Southwestern College multiple measures placement processes.										
624947	AJ	115	01	02/01/21	05/28/21	8:35-10:00 AM (Lec)	MW	Remote	Staff	16

Add Code		Sect. #	Start Date	End Date	Time	Days	Room	Location	Instructor Name	# of Weeks
<b>AJ 151 CONCEPTS OF CRIMINAL LAW [D; CSU; UC; C-ID AJ 120] 3 Units \$2.00</b>										
Recommended Preparation: AJ 111 or equivalent; RDG 158 or equivalent or through the Southwestern College multiple measures placement processes.										
624948	AJ	151 01	02/01/21	05/28/21	1:20-2:45 PM (Lec)	TTh		Remote	Staff	16
624949	AJ	151 02	02/01/21	05/28/21	11:45-1:10 PM (Lec)	MW		Remote	Staff	16
624950	AJ	151 531	02/01/21	05/28/21				Online	Staff	16
624951	AJ	151 532	02/01/21	05/28/21				Online	Staff	16
624952	AJ	151 533	02/01/21	05/28/21				Online	Staff	16
624953	AJ	151 534	01/04/21	01/27/21				Online	Staff	4
629239	AJ	151 535	04/05/21	05/28/21				Online	Staff	8
<b>AJ 156 LEGAL ASPECTS OF EVIDENCE [D; CSU; C-ID AJ 124] 3 Units \$2.00</b>										
Recommended Preparation: AJ 110 or equivalent; RDG 158 or equivalent or through the Southwestern College multiple measures placement processes.										
624959	AJ	156 01	02/01/21	05/28/21	10:10-11:35 AM (Lec)	MW		Remote	Staff	16
624960	AJ	156 531	02/01/21	05/28/21				Online	Staff	16
624961	AJ	156 532	02/01/21	05/28/21				Online	Staff	16
629240	AJ	156 533	04/05/21	05/28/21				Online	Staff	8
629341	AJ	156 580	02/01/21	05/28/21				Online	Staff	16
<b>AJ 161 PRINCIPLES AND PROCEDURES OF THE JUSTICE SYSTEM [D; CSU; C-ID AJ 122] 3 Units</b>										
Recommended Preparation: AJ 111 or equivalent; RDG 158 or equivalent or through the Southwestern College multiple measures placement processes.										
624964	AJ	161 01	02/01/21	05/28/21	11:45-1:10 PM (Lec)	TTh		Remote	Staff	16
624965	AJ	161 531	02/01/21	05/28/21				Online	Staff	16
629241	AJ	161 532	02/01/21	05/28/21				Online	Staff	16
<b>AJ 166 PRINCIPLES OF INVESTIGATION [D; CSU; C-ID AJ 140] 4 Units \$11.00</b>										
Recommended Preparation: AJ 111 or equivalent; RDG 158 or equivalent or through the Southwestern College multiple measures placement processes.										
624967	AJ	166 01	02/01/21	05/28/21	8:35-11:45 AM (Lec)	T		Remote	Staff	16
			02/01/21	05/28/21	8:35-11:45 AM (Lab)	Th		Remote	Staff	16
<b>AJ 167 WRITTEN COMMUNICATION IN ADMINISTRATION OF JUSTICE [D; CSU] 3 Units</b>										
Prerequisite: ENGL 71 or equivalent or through the Southwestern College multiple measures placement processes. Recommended Preparation: RDG 158 or equivalent or through the Southwestern College multiple measures placement processes.										
624969	AJ	167 01	02/01/21	05/28/21	11:45-1:10 PM (Lec)	TTh		Remote	Staff	16
629243	AJ	167 02	02/01/21	04/05/21	6:00-9:10 PM (Lec)	MW		Remote	Staff	8
<b>AJ 171 EVIDENCE TECHNOLOGY [D; CSU; C-ID AJ 150] 4 Units \$11.00</b>										
Prerequisite: AJ 166 or equivalent.										
629244	AJ	171 01	02/01/21	05/28/21	8:35-11:45 AM (Lec)	M		Remote	Staff	16
			02/01/21	05/28/21	8:35-11:45 AM (Lab)	W		Remote	Staff	16
<b>AJ 181 JUVENILE LAW AND PROCEDURES [D; CSU; C-ID AJ 220] 3 Units</b>										
Recommended Preparation: RDG 158 or equivalent or through the Southwestern College multiple measures placement processes.										
624970	AJ	181 01	02/01/21	05/28/21	11:45-1:10 PM (Lec)	TTh		Remote	Staff	16
<b>AJ 188 COMMUNITY RELATIONS [D; CSU; C-ID AJ 160] 3 Units</b>										
624971	AJ	188 01	02/01/21	05/28/21	10:10-11:35 AM (Lec)	TTh		Remote	Staff	16
624972	AJ	188 531	02/01/21	05/28/21				Online	Staff	16
624973	AJ	188 532	01/04/21	01/27/21				Online	Staff	4
<b>AJ 216 LATENT FINGERPRINT EXAMINER [D] 4 Units</b>										
629245	AJ	216 01	02/01/21	05/28/21	1:20-2:45 PM (Lec)	TTh		Remote	Staff	16
			02/01/21	05/28/21	8:35-11:45 AM (Lab)	F		Remote	Staff	16
<b>AJ 222 DIGITAL FORENSIC PHOTOGRAPHY [D; CSU] 4 Units \$15.00</b>										
Prerequisite: AJ 166 or equivalent.										
624975	AJ	222 01	02/01/21	05/28/21	11:45-2:55 PM (Lec)	M		Remote	Staff	16
			02/01/21	05/28/21	11:45-2:55 PM (Lab)	W		Remote	Staff	16

Add Code	Sect. #	Start Date	End Date	Time	Days	Room	Location	Instructor Name	# of Weeks
----------	---------	------------	----------	------	------	------	----------	-----------------	------------

## AFRICAN AMERICAN STUDIES

<b>AFRO 110</b>		<b>AFRICAN-AMERICAN HISTORY I [D; CSU; UC]</b>						<b>3 Units</b>		
Recommended Preparation: RDG 56 or the equivalent skill level as determined by the Southwestern College Reading Assessment or equivalent.										
624923	AFRO	110	01	02/01/21	05/28/21	8:35-10:00 AM (Lec)	MW	Remote	S. James	16
<b>AFRO 111</b>		<b>AFRICAN-AMERICAN HISTORY II [D; CSU; UC]</b>						<b>3 Units</b>		
Recommended Preparation: RDG 56 or equivalent or through the Southwestern College multiple measures placement processes.										
624924	AFRO	111	01	02/01/21	05/28/21	10:10-11:35 AM (Lec)	TTh	Remote	S. James	16
624925	AFRO	111	03	02/01/21	05/28/21	10:10-11:35 AM (Lec)	MW	Remote	Staff	16
<b>AFRO 151</b>		<b>INTRODUCTION TO AFRICAN-AMERICAN CULTURE [D; CSU; UC]</b>						<b>3 Units</b>		
Recommended Preparation: RDG 56 or the equivalent skill level as determined by the Southwestern College Reading Assessment or equivalent.										
624926	AFRO	151	01	02/01/21	05/28/21	11:45-1:10 PM (Lec)	MW	Remote	S. James	16

## AMERICAN SIGN LANGUAGE

ASL 101		AMERICAN SIGN LANGUAGE I [D; CSU; UC]						5 Units		
627633	ASL	101	03	02/01/21	05/28/21	1:20-3:50 PM (Lec)	TTh	Remote	Staff	16
627645	ASL	101	80	02/01/21	05/28/21	11:15-1:45 PM (Lec)	MW	Remote	C. Pedersen	16
629448	ASL	101	501	02/01/21	05/28/21			Online	S. Engelhart	16
629449	ASL	101	502	02/01/21	05/28/21			Online	S. Mains	16
629450	ASL	101	503	02/01/21	05/28/21			Online	S. Mains	16
629452	ASL	101	570	02/01/21	05/28/21			Online	S. Engelhart	16
629057	ASL	101	580	02/01/21	05/28/21			Online	S. Engelhart	16
ASL 102		AMERICAN SIGN LANGUAGE II [D; CSU; UC]						5 Units		
Prerequisite: ASL 101 or equivalent.										
627648	ASL	102	80	02/01/21	05/28/21	10:30-1:00 PM (Lec)	MW	Remote	J. Shatwell	16
629579	ASL	102	501	02/01/21	05/28/21			Online	S. Pedersen	16
ASL 201		AMERICAN SIGN LANGUAGE III [D; CSU; UC]						5 Units		
Prerequisite: ASL 102 or equivalent.										
629058	ASL	201	580	02/01/21	05/28/21			Online	J. Shatwell	16
ASL 225		DEAF CULTURE [D; CSU]						3 Units		
Recommended Preparation: RDG 158 or equivalent or through the Southwestern College multiple measures placement processes.										
629101	ASL	225	580	02/01/21	05/28/21			Online	S. Pedersen	16

## ANTHROPOLOGY

ANTH 101				BIOLOGICAL ANTHROPOLOGY [D; CSU; UC; C-ID ANTH 110]				3 Units		
Recommended Preparation: RDG 158 or equivalent or through the Southwestern College multiple measures placement processes.										
624980	ANTH	101	01	02/01/21	05/28/21	7:00-8:25 AM (Lec)	MW	Remote	E. Browder	16
624981	ANTH	101	05	02/01/21	05/28/21	8:35-10:00 AM (Lec)	MW	Remote	E. Browder	16
624982	ANTH	101	07	02/01/21	05/28/21	10:10-11:35 AM (Lec)	TTh	Remote	E. Browder	16
624983	ANTH	101	09	02/01/21	05/28/21	11:45-1:10 PM (Lec)	MW	Remote	M. Jelaca	16
624984	ANTH	101	11	02/01/21	05/28/21	1:20-2:45 PM (Lec)	TTh	Remote	M. Jelaca	16
629128	ANTH	101	501	02/01/21	05/28/21			Online	C. Augsburg	16
629603	ANTH	101	RJ01	02/01/21	05/28/21	TBA		Extension Site	S. Young	16
This is a Correspondence Course for currently incarcerated students at RJD only. For information, please contact Patrice Milkovich at pmilkovich@swccd.edu.										

ANTH 102		CULTURAL ANTHROPOLOGY [D; CSU; UC]						3 Units		
Recommended Preparation: RDG 158 or equivalent or through the Southwestern College multiple measures placement processes.										
624990	ANTH	102	01	02/01/21	05/28/21	10:10-11:35 AM (Lec)	TTh	Remote	M. Jelaca	16
624991	ANTH	102	03	02/01/21	05/28/21	10:10-11:35 AM (Lec)	MW	Remote	G. Lawson	16
624992	ANTH	102	07	02/01/21	05/28/21	1:20-2:45 PM (Lec)	MW	Remote	J. Diokno	16
624993	ANTH	102	501	02/01/21	05/28/21			Online	Staff	16



Add Code	Sect. #	Start Date	End Date	Time	Days	Room	Location	Instructor Name	# of Weeks
<b>ANTH 103 ARCHAEOLOGY AND PREHISTORY [D; CSU; UC; C-ID ANTH 150] 3 Units</b>									
Recommended Preparation: RDG 158 or the equivalent skill level as determined by the Southwestern College Reading Assessment or equivalent.									
624994 ANTH	103 01	02/01/21	05/28/21	8:35-10:00 AM (Lec)	TTh		Remote	E. Browder	16

<b>ANTH 112 CULTURES OF MEXICO [D; CSU; UC] 3 Units</b>									
Recommended Preparation: RDG 158 or equivalent or through the Southwestern College multiple measures placement processes.									
624995 ANTH	112 01	02/01/21	05/28/21	11:45-1:10 PM (Lec)	MW		Remote	E. Browder	16

<b>ANTH 101L LABORATORY IN BIOLOGICAL ANTHROPOLOGY [D; CSU; UC; C-ID ANTH 115L] 1 Unit</b>									
Corequisite: ANTH 101 (may be taken previously).									
624987 ANTH	101L 01	02/01/21	05/28/21	8:25-8:45 AM (Lec)	W		Remote	M. Jelaca	16
		02/01/21	05/28/21	8:45-10:50 AM (Lab)	W		Remote	M. Jelaca	16
624988 ANTH	101L 02	02/01/21	05/28/21	2:55-3:10 PM (Lec)	TTh		Remote	M. Jelaca	16
		02/01/21	05/28/21	3:10-4:00 PM (Lab)	TTh		Remote	M. Jelaca	16
624989 ANTH	101L 03	02/01/21	05/28/21	3:05-3:25 PM (Lec)	M		Remote	M. Jelaca	16
		02/01/21	05/28/21	3:25-5:30 PM (Lab)	M		Remote	M. Jelaca	16

## ARCHITECTURE

<b>ARCH 101 INTRODUCTION TO ARCHITECTURE AND ENVIRONMENTAL DESIGN [D; CSU] 1 Unit</b>									
Recommended Concurrent Enrollment: ARCH 110 or ARCH 112 or ARCH 115 or ARCH 150 (may be taken previously).									
629632 ARCH	101 531	02/01/21	05/28/21				Online	Staff	16
		02/01/21	05/28/21				Online	Staff	16

<b>ARCH 110 FREEHAND DRAWING FOR DESIGNERS [D; CSU] 3 Units</b>									
629633 ARCH	110 531	02/01/21	05/28/21				Online	Staff	16
		02/01/21	05/28/21				Online	Staff	16

<b>ARCH 112 ARCHITECTURAL RENDERING [D; CSU; UC] 3 Units \$15.00</b>									
629634 ARCH	112 531	02/01/21	05/28/21				Online	Staff	16
		02/01/21	05/28/21				Online	Staff	16

<b>ARCH 115 GRAPHIC COMMUNICATION FOR ARCHITECTS AND DESIGNERS [D; CSU; UC] 3 Units \$5.00</b>									
629635 ARCH	115 531	02/01/21	05/28/21				Online	Staff	16
		02/01/21	05/28/21				Online	Staff	16

<b>ARCH 150 ARCHITECTURAL DESIGN I [D; CSU; UC] 5 Units \$20.00</b>									
629636 ARCH	150 531	02/01/21	05/28/21				Online	Staff	16
		02/01/21	05/28/21				Online	Staff	16

<b>ARCH 151 ARCHITECTURAL DESIGN II [D; CSU; UC] 3 Units \$20.00</b>									
Prerequisite: ARCH 150 or equivalent. Corequisite: ARCH 165 (may be taken previously).									
629637 ARCH	151 531	02/01/21	05/28/21				Online	Staff	16
		02/01/21	05/28/21				Online	Staff	16

<b>ARCH 165 ARCHITECTURAL PRACTICE I [D; CSU] 3 Units \$7.00</b>									
Recommended Preparation: RDG 158 or equivalent or through the Southwestern College multiple measures placement processes.									
629638 ARCH	165 531	02/01/21	05/28/21				Online	Staff	16
		02/01/21	05/28/21				Online	Staff	16

<b>ARCH 201 BEGINNING BUILDING INFORMATION MODELING [D; CSU] 3 Units</b>									
Recommended Preparation: ARCH 165 or equivalent; RDG 158 or equivalent or through the Southwestern College multiple measures placement processes.									
629639 ARCH	201 531	02/01/21	05/28/21				Online	Staff	16
		02/01/21	05/28/21				Online	Staff	16

<b>ARCH 210 WORLD ARCHITECTURE II [D; CSU; UC] 3 Units</b>									
Recommended Preparation: RDG 158 or equivalent or through the Southwestern College multiple measures placement processes.									
629640 ARCH	210 531	02/01/21	05/28/21				Online	Staff	16
629641 ARCH	210 533	02/01/21	05/28/21				Online	Staff	16

<b>ARCH 222 ENVIRONMENTAL CONTROLS [D; CSU] 2 Units</b>									
Recommended Preparation: RDG 158 or equivalent or through the Southwestern College multiple measures placement processes.									
629642 ARCH	222 531	02/01/21	05/28/21				Online	Staff	16

Add Code	Sect. #	Start Date	End Date	Time	Days	Room	Location	Instructor Name	# of Weeks
<b>ARCH 253 ARCHITECTURAL DESIGN IV [D; CSU; UC]</b>							<b>3 Units</b>		<b>\$25.00</b>
Prerequisite: ARCH 252 or equivalent. Corequisite: ARCH 266.									
629643	ARCH 253 531	02/01/21	05/28/21				Online	Staff	16
		02/01/21	05/28/21				Online	Staff	16
<b>ARCH 266 ARCHITECTURAL PRACTICE III [D; CSU]</b>							<b>2 Units</b>		<b>\$10.00</b>
Prerequisite: ARCH 265 or equivalent.									
629644	ARCH 266 531	02/01/21	05/28/21				Online	Staff	16
		02/01/21	05/28/21				Online	Staff	16

## ART

<b>ART 100 DRAWING I [D; CSU; UC; C-ID ARTS 110]</b>							<b>3 Units</b>		<b>\$10.00</b>
Recommended Concurrent Enrollment: ART 101.									
625009	ART 100 01	02/01/21	05/28/21	8:15-9:05 AM (Lec)	MW		Remote	Staff	16
		02/01/21	05/28/21	9:15-11:25 AM (Lab)	MW		Remote	Staff	16
625011	ART 100 03	02/01/21	05/28/21	8:15-9:05 AM (Lec)	TTh		Remote	Staff	16
		02/01/21	05/28/21	9:15-11:25 AM (Lab)	TTh		Remote	Staff	16
625012	ART 100 04	02/01/21	05/28/21	8:15-9:05 AM (Lec)	MW		Remote	Staff	16
		02/01/21	05/28/21	9:15-11:25 AM (Lab)	MW		Remote	Staff	16
625013	ART 100 05	02/01/21	05/28/21	8:15-9:05 AM (Lec)	TTh		Remote	Staff	16
		02/01/21	05/28/21	9:15-11:25 AM (Lab)	TTh		Remote	Staff	16
625014	ART 100 08	02/01/21	05/28/21	11:45-12:35 PM (Lec)	TTh		Remote	Staff	16
		02/01/21	05/28/21	12:45-2:55 PM (Lab)	TTh		Remote	Staff	16
625015	ART 100 11	02/01/21	05/28/21	11:45-12:35 PM (Lec)	MW		Remote	Staff	16
		02/01/21	05/28/21	12:45-2:55 PM (Lab)	MW		Remote	Staff	16
625016	ART 100 15	02/01/21	05/28/21	3:15-4:05 PM (Lec)	TTh		Remote	Staff	16
		02/01/21	05/28/21	4:15-6:25 PM (Lab)	TTh		Remote	Staff	16
625017	ART 100 60	02/01/21	05/28/21	6:00-6:50 PM (Lec)	TTh		Remote	Staff	16
		02/01/21	05/28/21	7:00-9:10 PM (Lab)	TTh		Remote	Staff	16
625018	ART 100 62	02/01/21	05/28/21	6:00-6:50 PM (Lec)	MW		Remote	Staff	16
		02/01/21	05/28/21	7:00-9:10 PM (Lab)	MW		Remote	Staff	16
625019	ART 100 80	02/01/21	05/28/21	8:00-8:50 AM (Lec)	M		Remote	Staff	16
		02/01/21	05/28/21	9:00-11:05 AM (Lab)	M		Remote	Staff	16
		02/01/21	05/28/21	8:00-9:05 AM (Lec)	W		Remote	Staff	16
		02/01/21	05/28/21	9:15-11:20 AM (Lab)	W		Remote	Staff	16
629514	ART 100 501	01/04/21	01/28/21				Online	Staff	4
		01/04/21	01/28/21				Online	Staff	4
<b>ART 101 DESIGN I [D; CSU; UC; C-ID ARTS 100]</b>							<b>3 Units</b>		<b>\$10.00</b>
625021	ART 101 01	02/01/21	05/28/21	8:15-9:05 AM (Lec)	MW		Remote	Staff	16
		02/01/21	05/28/21	9:15-11:25 AM (Lab)	MW		Remote	Staff	16
625022	ART 101 02	02/01/21	05/28/21	11:45-12:35 PM (Lec)	MW		Remote	Staff	16
		02/01/21	05/28/21	12:45-2:55 PM (Lab)	MW		Remote	Staff	16
625023	ART 101 03	02/01/21	05/28/21	11:45-12:35 PM (Lec)	TTh		Remote	Staff	16
		02/01/21	05/28/21	12:45-2:55 PM (Lab)	TTh		Remote	Staff	16
625024	ART 101 05	02/01/21	05/28/21	3:15-4:05 PM (Lec)	TTh		Remote	Staff	16
		02/01/21	05/28/21	4:15-6:25 PM (Lab)	TTh		Remote	Staff	16
629372	ART 101 06	02/01/21	05/28/21	3:15-4:05 PM (Lec)	MW		Remote	Staff	16
		02/01/21	05/28/21	4:15-6:25 PM (Lab)	MW		Remote	Staff	16
<b>ART 102 DRAWING II [D; CSU; UC; C-ID ARTS 205]</b>							<b>3 Units</b>		<b>\$10.00</b>
Prerequisite: ART 100 or equivalent.									
625025	ART 102 01	02/01/21	05/28/21	1:20-2:10 PM (Lec)	TTh		Remote	Staff	16
		02/01/21	05/28/21	2:20-4:30 PM (Lab)	TTh		Remote	Staff	16
625026	ART 102 03	02/01/21	05/28/21	8:15-9:05 AM (Lec)	TTh		Remote	L. Puffer	16
		02/01/21	05/28/21	9:15-11:25 AM (Lab)	TTh		Remote	L. Puffer	16

Add Code		Sect. #	Start Date	End Date	Time	Days	Room	Location	Instructor Name	# of Weeks
<b>ART 103</b>		<b>DESIGN II [D; CSU; UC; C-ID ARTS 101]</b>						<b>3 Units</b>		<b>\$20.00</b>
Recommended Preparation: ART 101 or equivalent.										
625028	ART	103	01	02/01/21	05/28/21	8:15-9:05 AM (Lec)	MW	Remote	Staff	16
				02/01/21	05/28/21	9:15-11:25 AM (Lab)	MW	Remote	Staff	16
629692	ART	103	03	02/01/21	05/28/21	11:45-12:35 PM (Lec)	MW	Remote	Staff	16
				02/01/21	05/28/21	12:45-2:55 PM (Lab)	MW	Remote	Staff	16
<b>ART 104</b>		<b>INTRODUCTION TO ART [D; CSU; UC]</b>						<b>3 Units</b>		
625031	ART	104	02	02/01/21	05/28/21	7:00-8:25 AM (Lec)	MW	Remote	F. Boundin	16
625032	ART	104	03	02/01/21	05/28/21	8:35-10:00 AM (Lec)	TTh	Remote	E. Park	16
<i>Honors option available</i>										
625033	ART	104	04	02/01/21	05/20/21	10:10-11:40 AM (Lec)	MW	Remote	N. Klein	15
625034	ART	104	05	02/01/21	05/28/21	1:20-2:45 PM (Lec)	MW	Remote	E. Park	16
625035	ART	104	07	02/01/21	05/28/21	11:45-1:10 PM (Lec)	TTh	Remote	D. Hitchcock	16
625036	ART	104	09	02/01/21	05/28/21	2:55-4:20 PM (Lec)	MW	Remote	M. Van Stone	16
625037	ART	104	13	02/01/21	05/28/21	7:00-8:25 AM (Lec)	TTh	Remote	Staff	16
625038	ART	104	17	02/01/21	05/28/21	8:25-11:35 AM (Lec)	F	Remote	T. Nikiforuk	16
629366	ART	104	61	02/01/21	05/28/21	6:00-7:25 PM (Lec)	TTh	Remote	C. Ferreria	16
625048	ART	104	70	02/01/21	05/28/21	8:00-9:25 AM (Lec)	MW	Remote	C. Bracher	16
625049	ART	104	76	04/05/21	05/28/21	5:30-8:40 PM (Lec)	TTh	Remote	T. Nikiforuk	8
625050	ART	104	80	03/01/21	05/28/21	4:15-6:20 PM (Lec)	TTh	Remote	Staff	12
629056	ART	104	82	02/01/21	05/28/21	8:00-11:10 AM (Lec)	F	Remote	J. Dillemoth	16
625051	ART	104	86	02/01/21	05/28/21	4:25-5:50 PM (Lec)	MW	Remote	C. West	16
629261	ART	104	301	02/01/21	05/28/21	12:30-3:40 PM (Lec)	W	Remote	J. Carrubba	16
625039	ART	104	501	02/01/21	05/28/21			Online	J. Lewis	16
625040	ART	104	502	02/01/21	03/26/21			Online	C. De Pierola-Foerster	8
625041	ART	104	503	04/05/21	05/28/21			Online	L. Hoeger	8
625042	ART	104	504	02/01/21	05/28/21			Online	E. Park	16
<i>Honors option available</i>										
625043	ART	104	505	02/01/21	05/20/21			Online	C. De Pierola-Foerster	15
625044	ART	104	506	02/01/21	05/28/21			Online	E. Park	16
629515	ART	104	508	01/04/21	01/28/21			Online	Staff	4
629517	ART	104	509	01/04/21	01/28/21			Online	C. Moore	4
<b>ART 105</b>		<b>LIFE DRAWING I [D; CSU; UC; C-ID ARTS 200]</b>						<b>3 Units</b>		<b>\$10.00</b>
Prerequisite: ART 100 or equivalent.										
625055	ART	105	01	02/01/21	05/28/21	1:20-2:10 PM (Lec)	TTh	Remote	Staff	16
				02/01/21	05/28/21	2:20-4:30 PM (Lab)	TTh	Remote	Staff	16
<b>ART 106</b>		<b>LIFE DRAWING II [D; CSU; UC]</b>						<b>3 Units</b>		<b>\$10.00</b>
Prerequisite: ART 105 or equivalent. Recommended Preparation: ART 100 or equivalent.										
625056	ART	106	01	02/01/21	05/28/21	1:20-2:10 PM (Lec)	TTh	Remote	Staff	16
				02/01/21	05/28/21	2:20-4:30 PM (Lab)	TTh	Remote	Staff	16
<b>ART 107</b>		<b>PAINTING I [D; CSU; UC; C-ID ARTS 210]</b>						<b>3 Units</b>		<b>\$20.00</b>
Recommended Preparation: ART 100 and 101, or equivalent.										
625057	ART	107	01	02/01/21	05/28/21	11:45-12:35 PM (Lec)	MW	Remote	Staff	16
				02/01/21	05/28/21	12:45-2:55 PM (Lab)	MW	Remote	Staff	16
625058	ART	107	03	02/01/21	05/28/21	8:15-10:20 AM (Lec)	F	Remote	N. Mueller	16
				02/01/21	05/28/21	10:30-2:45 PM (Lab)	F	Remote	N. Mueller	16
625059	ART	107	05	02/01/21	05/28/21	3:15-4:05 PM (Lec)	MW	Remote	Staff	16
				02/01/21	05/28/21	4:15-6:25 PM (Lab)	MW	Remote	Staff	16
<b>ART 108</b>		<b>PAINTING II [D; CSU; UC]</b>						<b>3 Units</b>		<b>\$20.00</b>
Prerequisite: ART 107 or equivalent. Recommended Preparation: ART 100 and 101 or equivalent. Recommended Concurrent Enrollment: ART 108L.										
625061	ART	108	01	02/01/21	05/28/21	11:45-12:35 PM (Lec)	MW	Remote	Staff	16
				02/01/21	05/28/21	12:45-2:55 PM (Lab)	MW	Remote	Staff	16
625062	ART	108	03	02/01/21	05/28/21	8:15-10:20 AM (Lec)	F	Remote	N. Mueller	16
				02/01/21	05/28/21	10:30-2:45 PM (Lab)	F	Remote	N. Mueller	16
625063	ART	108	05	02/01/21	05/28/21	3:15-4:05 PM (Lec)	MW	Remote	Staff	16
				02/01/21	05/28/21	4:15-6:25 PM (Lab)	MW	Remote	Staff	16

Add Code	Sect. #	Start Date	End Date	Time	Days	Room	Location	Instructor Name	# of Weeks
<b>ART 110 SCULPTURE I [D; CSU; UC]</b>									
							<b>3 Units</b>		<b>\$20.00</b>
Recommended Preparation: ART 100 or 101 or equivalent.									
625065	ART 110 01	02/01/21	05/28/21	8:15-9:05 AM (Lec)	TTh		Remote	Staff	16
		02/01/21	05/28/21	9:15-11:25 AM (Lab)	TTh		Remote	Staff	16
<b>ART 111 SCULPTURE II [D; CSU; UC]</b>									
							<b>3 Units</b>		<b>\$20.00</b>
Prerequisite: ART 110 or equivalent. Recommended Preparation: ART 100 or 101 or equivalent.									
625067	ART 111 01	02/01/21	05/28/21	8:15-9:05 AM (Lec)	TTh		Remote	Staff	16
		02/01/21	05/28/21	9:15-11:25 AM (Lab)	TTh		Remote	Staff	16
<b>ART 113 ART AND CULTURE OF PRE-HISPANIC MEXICO [D; CSU; UC]</b>									
							<b>3 Units</b>		
625069	ART 113 01	02/01/21	05/28/21	10:10-11:35 AM (Lec)	TTh		Remote	M. Van Stone	16
<b>ART 114 COLOR THEORY [D; CSU; UC; C-ID ARTS 270]</b>									
							<b>3 Units</b>		<b>\$20.00</b>
Recommended Concurrent Enrollment: ART 107 or ART 108.									
625070	ART 114 01	02/01/21	05/28/21	8:15-9:05 AM (Lec)	TTh		Remote	Staff	16
		02/01/21	05/28/21	9:15-11:25 AM (Lab)	TTh		Remote	Staff	16
<b>ART 129 ASIAN ART [D; CSU; UC]</b>									
							<b>3 Units</b>		
625075	ART 129 01	02/01/21	05/28/21	11:45-1:10 PM (Lec)	MW		Remote	E. Park	16
<b>ART 130 HISTORY OF FILM AS ART [D; CSU; UC]</b>									
							<b>3 Units</b>		
625076	ART 130 60	02/01/21	05/28/21	6:00-9:10 PM (Lec)	W		Remote	G. Bulkin	16
625077	ART 130 80	02/01/21	05/28/21	12:30-3:40 PM (Lec)	T		Remote	P. Maxwell	16
629098	ART 130 86	02/01/21	05/28/21	6:00-9:10 PM (Lec)	M		Remote	E. Kendricks	16
<b>ART 131 INTRODUCTION TO MOTION PICTURE PRODUCTION [D; CSU; UC]</b>									
							<b>3 Units</b>		<b>\$45.00</b>
Recommended Preparation: FTMA 101 or equivalent.									
625078	ART 131 03	02/01/21	05/28/21	1:20-2:10 PM (Lec)	MW		Remote	Staff	16
		02/01/21	05/28/21	2:20-4:30 PM (Lab)	MW		Remote	Staff	16
625079	ART 131 05	02/01/21	05/28/21	1:20-2:10 PM (Lec)	TTh		Remote	Staff	16
		02/01/21	05/28/21	2:20-4:30 PM (Lab)	TTh		Remote	Staff	16
<b>ART 149 WOMEN IN WESTERN ART HISTORY, 1550—PRESENT [D; CSU; UC]</b>									
							<b>3 Units</b>		
625080	ART 149 501	02/01/21	05/28/21				Online	C. De Pierola-Foerster	16
<b>ART 150 ART HISTORY SURVEY—STONE AGE TO THE AGES OF FAITH [D; CSU; UC; C-ID ARTH 110]</b>									
							<b>3 Units</b>		
Recommended Preparation: RDG 158 or equivalent or through the Southwestern College multiple measures placement processes.									
625081	ART 150 01	02/01/21	05/28/21	8:35-10:00 AM (Lec)	MW		Remote	M. Van Stone	16
625082	ART 150 501	02/01/21	05/28/21				Online	L. Hoeger	16
<b>ART 151 ART HISTORY-RENAISSANCE TO CONTEMPORARY [D; CSU; UC]</b>									
							<b>3 Units</b>		
Recommended Preparation: RDG 158 or equivalent or through the Southwestern College multiple measures placement processes.									
625083	ART 151 01	02/01/21	05/28/21	10:10-11:35 AM (Lec)	MW		Remote	M. Van Stone	16
				<i>Honors Option Available</i>					
625084	ART 151 501	02/01/21	05/28/21				Online	L. Hoeger	16
<b>ART 156 HISTORY OF PHOTOGRAPHY [D; CSU; UC]</b>									
							<b>3 Units</b>		
629513	ART 156 501	02/01/21	05/28/21				Online	M. Truitt	16
<b>ART 157 NINETEENTH THROUGH TWENTY-FIRST CENTURY ART [D; CSU; UC]</b>									
							<b>3 Units</b>		
625085	ART 157 01	02/01/21	05/28/21	1:20-2:45 PM (Lec)	TTh		Remote	E. Park	16
<b>ART 159 GRAPHIC DESIGN—LAYOUT [D; CSU]</b>									
							<b>3 Units</b>		<b>\$20.00</b>
625086	ART 159 01	02/01/21	05/28/21	8:15-9:05 AM (Lec)	MW		Remote	Staff	16
		02/01/21	05/28/21	9:15-11:25 AM (Lab)	MW		Remote	Staff	16
625087	ART 159 03	02/01/21	05/28/21	1:20-2:10 PM (Lec)	TTh		Remote	Staff	16
		02/01/21	05/28/21	2:20-4:30 PM (Lab)	TTh		Remote	Staff	16
<b>ART 160 GRAPHIC DESIGN—TYPOGRAPHY [D; CSU; UC]</b>									
							<b>3 Units</b>		<b>\$20.00</b>
Prerequisite: ART 159 and 161, or equivalent.									
625088	ART 160 01	02/01/21	05/28/21	8:15-9:05 AM (Lec)	TTh		Remote	Staff	16
		02/01/21	05/28/21	9:15-11:25 AM (Lab)	TTh		Remote	Staff	16



Add Code	Sect. #	Start Date	End Date	Time	Days	Room	Location	Instructor Name	# of Weeks
<b>ART 161 GRAPHIC DESIGN [D; CSU; UC]</b>							<b>3 Units</b>		<b>\$20.00</b>
Recommended Preparation: ART 101 or equivalent.									
625089 ART	161 01	02/01/21	05/28/21	11:45-12:35 PM (Lec)	MW		Remote	Staff	16
		02/01/21	05/28/21	12:45-2:55 PM (Lab)	MW		Remote	Staff	16
<b>ART 170 BEGINNING CERAMICS [D; CSU; UC]</b>							<b>3 Units</b>		<b>\$25.00</b>
629510 ART	170 501	02/01/21	05/28/21				Online	Staff	16
		02/01/21	05/28/21				Online	Staff	16
629511 ART	170 502	02/01/21	05/28/21				Online	Staff	16
		02/01/21	05/28/21				Online	Staff	16
629512 ART	170 503	02/01/21	05/28/21				Online	Staff	16
		02/01/21	05/28/21				Online	Staff	16
<b>ART 190 ART OF HIEROGLYPHS [D; CSU]</b>							<b>3 Units</b>		
625110 ART	190 01	02/01/21	05/28/21	2:55-4:20 PM (Lec)	TTh		Remote	M. Van Stone	16
<b>ART 192 INTRODUCTION TO DIGITAL IMAGING [D; CSU; UC; C-ID ARTS 250]</b>							<b>3 Units</b>		<b>\$15.00</b>
Recommended Concurrent Enrollment: ART 192L.									
625111 ART	192 01	02/01/21	05/28/21	8:15-9:05 AM (Lec)	TTh		Remote	Staff	16
		02/01/21	05/28/21	9:15-11:25 AM (Lab)	TTh		Remote	Staff	16
625112 ART	192 03	02/01/21	05/28/21	11:45-12:35 PM (Lec)	MW		Remote	Staff	16
		02/01/21	05/28/21	12:45-2:55 PM (Lab)	MW		Remote	Staff	16
<b>ART 205 BEGINNING DIGITAL PHOTOGRAPHY [D; CSU; UC]</b>							<b>3 Units</b>		<b>\$15.00</b>
Recommended Concurrent Enrollment: ART 205L or ART 192.									
627621 ART	205 01	02/01/21	05/28/21	8:15-9:05 AM (Lec)	MW		Remote	Staff	16
		02/01/21	05/28/21	9:15-11:25 AM (Lab)	MW		Remote	Staff	16
627623 ART	205 02	02/01/21	05/28/21	8:15-9:05 AM (Lec)	TTh		Remote	Staff	16
		02/01/21	05/28/21	9:15-11:25 AM (Lab)	TTh		Remote	Staff	16
627622 ART	205 03	02/01/21	05/28/21	11:45-12:35 PM (Lec)	MW		Remote	Staff	16
		02/01/21	05/28/21	12:45-2:55 PM (Lab)	MW		Remote	Staff	16
627624 ART	205 04	02/01/21	05/28/21	1:20-2:10 PM (Lec)	TTh		Remote	Staff	16
		02/01/21	05/28/21	2:20-4:30 PM (Lab)	TTh		Remote	Staff	16
<b>ART 206 INTERMEDIATE PHOTOGRAPHY [D; CSU; UC]</b>							<b>3 Units</b>		<b>\$15.00</b>
Prerequisite: ART 205 or equivalent. Recommended Concurrent Enrollment: ART 206L.									
625125 ART	206 01	02/01/21	05/28/21	11:45-12:35 PM (Lec)	TTh		Remote	Staff	16
		02/01/21	05/28/21	12:45-2:55 PM (Lab)	TTh		Remote	Staff	16
<b>ART 207 STUDIO AND LIGHTING TECHNIQUES [D; CSU]</b>							<b>3 Units</b>		<b>\$15.00</b>
Prerequisite: ART 205 or equivalent. Corequisite: ART 207L.									
625130 ART	207 01	02/01/21	05/28/21	11:45-12:35 PM (Lec)	MW		Remote	Staff	16
		02/01/21	05/28/21	12:45-2:55 PM (Lab)	MW		Remote	Staff	16
<b>ART 210 PORTRAIT PHOTOGRAPHY [D; CSU]</b>							<b>3 Units</b>		<b>\$15.00</b>
Prerequisite: ART 207 or equivalent. Recommended Concurrent Enrollment: ART 210L.									
625135 ART	210 01	02/01/21	05/28/21	8:15-9:05 AM (Lec)	TTh		Remote	M. Truitt	16
		02/01/21	05/28/21	9:15-11:25 AM (Lab)	TTh		Remote	M. Truitt	16
<b>ART 211 EDITORIAL AND ADVERTISING PHOTOGRAPHY [D; CSU]</b>							<b>3 Units</b>		<b>\$15.00</b>
Prerequisite: ART 207 or equivalent.									
625140 ART	211 01	02/01/21	05/28/21	8:15-9:05 AM (Lec)	MW		Remote	Staff	16
		02/01/21	05/28/21	9:15-11:25 AM (Lab)	MW		Remote	Staff	16
<b>ART 290 COOPERATIVE WORK EXPERIENCE IN APPLIED VISUAL ARTS I [D; CSU]</b>							<b>4 Units</b>		
Limitation on Enrollment: Declared Art major. Recommended Concurrent Enrollment: Enrollment in one other class directly related to the Art major in order to apply learned theory in a practical hands-on setting through an internship class. Prerequisite: ART 100 or ART 159 or ART 192 or ART 205 or equivalent.									
629509 ART	290 501	02/01/21	05/28/21				Online	M. Truitt	16
<i>NOTE: One-day orientation will take place Thursday 2/3 through Zoom from 4:45PM-5:45PM. Zoom information will be sent to students at the start of the week. Time of class is To Be Arranged. Meetings/consultations with instructor required. Please contact instructor for more information.</i>									

Add Code	Sect. #	Start Date	End Date	Time	Days	Room	Location	Instructor Name	# of Weeks
<b>ART 291 COOPERATIVE WORK EXPERIENCE IN APPLIED ARTS II [D; CSU] 4 Units</b>									
Limitation on Enrollment: Declared Art major. Recommended Concurrent Enrollment: Enrollment in one other class directly related to the Art major in order to apply learned theory in a practical hands-on setting through an internship class. Prerequisite: ART 290 or equivalent.									
629530 ART	291 501	02/01/21	05/28/21				Online	Staff	16
NOTE: One-day orientation will take place Thursday 2/3 through Zoom from 4:45PM-5:45PM. Zoom information will be sent to students at the start of the week. Time of class is To Be Arranged. Meetings/consultations with instructor required. Please contact instructor for more information.									
<b>ART 292 COOPERATIVE WORK EXPERIENCE IN APPLIED ARTS III [D; CSU] 4 Units</b>									
Limitation on Enrollment: Declared Art major. Recommended Concurrent Enrollment: Enrollment in one other class directly related to the Art major in order to apply learned theory in a practical hands-on setting through an internship class. Prerequisite: ART 291 or equivalent.									
629531 ART	292 501	02/01/21	05/28/21				Online	Staff	16
NOTE: One-day orientation will take place Thursday 2/3 through Zoom from 4:45PM-5:45PM. Zoom information will be sent to students at the start of the week. Time of class is To Be Arranged. Meetings/consultations with instructor required. Please contact instructor for more information.									
<b>ART 293 COOPERATIVE WORK EXPERIENCE IN APPLIED ARTS IV [D; CSU] 4 Units</b>									
Limitation on Enrollment: Declared Art major. Recommended Concurrent Enrollment: Enrollment in one other class directly related to the Art major in order to apply learned theory in a practical hands-on setting through an internship class. Prerequisite: ART 292 or equivalent.									
629532 ART	293 501	02/01/21	05/28/21				Online	Staff	16
NOTE: One-day orientation will take place Thursday 2/3 through Zoom from 4:45PM-5:45PM. Zoom information will be sent to students at the start of the week. Time of class is To Be Arranged. Meetings/consultations with instructor required. Please contact instructor for more information.									
<b>ART 100L DRAWING LABORATORY I [D; CSU] 1 Unit</b>									
Corequisite: ART 100.									
625020 ART	100L 01	02/09/21	05/18/21	1:20-4:55 PM (Lab)	T		Remote	M. Rendon Ober	14
<b>ART 102L DRAWING LABORATORY II [D; CSU] 1 Unit</b>									
625027 ART	102L 01	02/09/21	05/18/21	1:20-4:55 PM (Lab)	T		Remote	Staff	14
<b>ART 103L OPEN STUDIO: THREE-DIMENSIONAL MEDIA LAB/DESIGN II [D; CSU] 1 Unit</b>									
Corequisite: ART 103.									
625029 ART	103L 01	02/09/21	05/18/21	1:20-4:55 PM (Lab)	T		Remote	Staff	14
<b>ART 107L PAINTING LABORATORY I [D] 1 Unit</b>									
Corequisite: ART 107.									
625060 ART	107L 01	02/09/21	05/18/21	1:20-4:55 PM (Lab)	T		Remote	Staff	14
<b>ART 108L PAINTING LABORATORY II [D; CSU] 1 Unit</b>									
Corequisite: ART 108.									
625064 ART	108L 01	02/09/21	05/18/21	1:20-4:55 PM (Lab)	T		Remote	Staff	14
<b>ART 110L OPEN STUDIO: THREE-DIMENSIONAL MEDIA LAB/SCULPTURE I [D; CSU] 1 Unit</b>									
Corequisite: ART 110.									
625066 ART	110L 01	02/09/21	05/18/21	1:20-4:55 PM (Lab)	T		Remote	Staff	14
<b>ART 111L OPEN STUDIO: THREE-DIMENSIONAL MEDIA LAB/SCULPTURE II [D; CSU] 1 Unit</b>									
Corequisite: ART 111.									
625068 ART	111L 01	02/09/21	05/18/21	1:20-4:55 PM (Lab)	T		Remote	Staff	14
<b>ART 185A JEWELRY AND METALWORK I [D; CSU] 3 Units \$25.00</b>									
Recommended Preparation: ART 101 or 103 or equivalent.									
625102 ART	185A 01	02/01/21	05/28/21	8:15-9:05 AM (Lec)	MW		Remote	Staff	16
		02/01/21	05/28/21	9:15-11:25 AM (Lab)	MW		Remote	Staff	16
<b>ART 185B JEWELRY AND METALWORK II [D; CSU] 3 Units \$25.00</b>									
Prerequisite: ART 185A or equivalent. Recommended Preparation: ART 101 or 103 or equivalent.									
625103 ART	185B 01	02/01/21	05/28/21	8:15-9:05 AM (Lec)	MW		Remote	Staff	16
		02/01/21	05/28/21	9:15-11:25 AM (Lab)	MW		Remote	Staff	16

Add Code	Sect. #	Start Date	End Date	Time	Days	Room	Location	Instructor Name	# of Weeks
<b>ART 185C JEWELRY AND METALWORK III [D; CSU]</b>							<b>3 Units</b>		<b>\$25.00</b>
Prerequisite: ART 185B or equivalent. Recommended Preparation: ART 101 or 103 or equivalent.									
625104 ART	185C 01	02/01/21	05/28/21	8:15-9:05 AM (Lec)	MW		Remote	Staff	16
		02/01/21	05/28/21	9:15-11:25 AM (Lab)	MW		Remote	Staff	16
<b>ART 185D JEWELRY AND METALWORK IV [D; CSU]</b>							<b>3 Units</b>		<b>\$25.00</b>
Prerequisite: ART 185C or equivalent. Recommended Preparation: ART 101 or 103 or equivalent.									
625105 ART	185D 01	02/01/21	05/28/21	8:15-9:05 AM (Lec)	MW		Remote	Staff	16
		02/01/21	05/28/21	9:15-11:25 AM (Lab)	MW		Remote	Staff	16
<b>ART 186A OPEN STUDIO: THREE-DIMENSIONAL MEDIA LAB/JEWELRY AND METALWORK I [D; CSU]</b>									<b>1 Unit</b>
Corequisite: ART 185A, 185B, 185C, or 185D.									
625106 ART	186A 01	02/09/21	05/18/21	1:20-4:55 PM (Lab)	T		Remote	Staff	14
<b>ART 186B OPEN STUDIO: THREE-DIMENSIONAL MEDIA LAB/JEWELRY AND METALWORK II [D; CSU]</b>									<b>1 Unit</b>
Prerequisite: ART 186A or equivalent.									
625107 ART	186B 01	02/09/21	05/18/21	1:20-4:55 PM (Lab)	T		Remote	Staff	14
<b>ART 186C OPEN STUDIO: THREE-DIMENSIONAL MEDIA LAB/JEWELRY AND METALWORK III [D; CSU]</b>									<b>1 Unit</b>
Prerequisite: ART 186B or equivalent.									
625108 ART	186C 01	02/09/21	05/18/21	1:20-4:55 PM (Lab)	T		Remote	Staff	14
<b>ART 186D OPEN STUDIO: THREE-DIMENSIONAL MEDIA LAB/JEWELRY AND METALWORK IV [D; CSU]</b>									<b>1 Unit</b>
Prerequisite: ART 186C or equivalent.									
625109 ART	186D 01	02/09/21	05/18/21	1:20-4:55 PM (Lab)	T		Remote	Staff	14
<b>ART 192L INTRODUCTION TO DIGITAL IMAGING LABORATORY [D; CSU]</b>							<b>1 Unit</b>		
Corequisite: ART 192.									
625114 ART	192L 02	02/09/21	05/18/21	1:20-4:55 PM (Lab)	T		Remote	Staff	14
625116 ART	192L 04	02/19/21	05/14/21	12:00-4:15 PM (Lab)	F		Remote	Staff	12
<b>ART 205L BEGINNING DIGITAL PHOTOGRAPHY LABORATORY [D; CSU]</b>							<b>1 Unit</b>		
Corequisite: ART 192 or ART 205 or ART 206 or ART 208A or ART 212A (may be taken previously).									
625122 ART	205L 02	02/09/21	05/18/21	1:20-4:55 PM (Lab)	T		Remote	J. Pickelle	14
625124 ART	205L 04	02/19/21	05/14/21	12:00-4:15 PM (Lab)	F		Remote	R. Walker	12
<b>ART 206L INTERMEDIATE PHOTOGRAPHY LABORATORY [D; CSU; UC]</b>							<b>1 Unit</b>		
Corequisite: ART 192 or ART 205 or ART 206 or ART 208A or ART 212A (may be taken previously).									
625127 ART	206L 02	02/09/21	05/18/21	1:20-4:55 PM (Lab)	T		Remote	Staff	14
625129 ART	206L 04	02/19/21	05/14/21	12:00-4:15 PM (Lab)	F		Remote	Staff	12
<b>ART 207L STUDIO AND LIGHTING TECHNIQUES LABORATORY [D; CSU]</b>							<b>1 Unit</b>		
Corequisite: ART 207.									
625132 ART	207L 02	02/09/21	05/18/21	1:20-4:55 PM (Lab)	T		Remote	Staff	14
625134 ART	207L 04	02/19/21	05/14/21	12:00-4:15 PM (Lab)	F		Remote	Staff	12
<b>ART 210L PORTRAIT PHOTOGRAPHY LABORATORY [D]</b>							<b>1 Unit</b>		
Corequisite: ART 210.									
625137 ART	210L 02	02/09/21	05/18/21	1:20-4:55 PM (Lab)	T		Remote	Staff	14
625139 ART	210L 04	02/19/21	05/14/21	12:00-4:15 PM (Lab)	F		Remote	Staff	12
<b>ART 211L EDITORIAL AND ADVERTISING PHOTOGRAPHY LABORATORY [D; CSU]</b>							<b>1 Unit</b>		
Corequisite: ART 211.									
625142 ART	211L 02	02/09/21	05/18/21	1:20-4:55 PM (Lab)	T		Remote	Staff	14
625144 ART	211L 04	02/19/21	05/14/21	12:00-4:15 PM (Lab)	F		Remote	Staff	12
<b>ART 212A PHOTOGRAPHIC ALTERNATIVES I [D; CSU]</b>							<b>3 Units</b>		<b>\$25.00</b>
Recommended Concurrent Enrollment: ART 215A.									
625145 ART	212A 01	02/01/21	05/28/21	8:15-10:20 AM (Lec)	F		Remote	Staff	16
		02/01/21	05/28/21	10:30-2:50 PM (Lab)	F		Remote	Staff	16
<b>ART 212B PHOTOGRAPHIC ALTERNATIVES II [D; CSU]</b>							<b>3 Units</b>		<b>\$25.00</b>
Prerequisite: ART 212A or equivalent.									
625146 ART	212B 01	02/01/21	05/28/21	8:15-10:20 AM (Lec)	F		Remote	Staff	16
		02/01/21	05/28/21	10:30-2:50 PM (Lab)	F		Remote	Staff	16

Add Code	Sect. #	Start Date	End Date	Time	Days	Room	Location	Instructor Name	# of Weeks
<b>ART 212C PHOTOGRAPHIC ALTERNATIVES III [D; CSU]</b>							<b>3 Units</b>		<b>\$25.00</b>
Prerequisite: ART 212B or equivalent.									
625147	ART 212C 01	02/01/21	05/28/21	8:15-10:20 AM (Lec)	F		Remote	Staff	16
		02/01/21	05/28/21	10:30-2:50 PM (Lab)	F		Remote	Staff	16
<b>ART 212D PHOTOGRAPHIC ALTERNATIVES IV [D; CSU]</b>							<b>3 Units</b>		<b>\$25.00</b>
Prerequisite: ART 212C or equivalent.									
625148	ART 212D 01	02/01/21	05/28/21	8:15-10:20 AM (Lec)	F		Remote	Staff	16
		02/01/21	05/28/21	10:30-2:50 PM (Lab)	F		Remote	Staff	16
<b>ART 214A PHOTOGRAPHY LABORATORY PRACTICE I [D; CSU]</b>							<b>1 Unit</b>		
Prerequisite: ART 192 or ART 205 or equivalent.									
625150	ART 214A 02	02/09/21	05/18/21	1:20-4:55 PM (Lab)	T		Remote	Staff	14
625152	ART 214A 04	02/19/21	05/14/21	12:00-4:15 PM (Lab)	F		Remote	Staff	12
<b>ART 214B PHOTOGRAPHY LABORATORY PRACTICE II [D; CSU]</b>							<b>1 Unit</b>		
Prerequisite: ART 214A or equivalent.									
625154	ART 214B 02	02/09/21	05/18/21	1:20-4:55 PM (Lab)	T		Remote	Staff	14
625156	ART 214B 04	02/19/21	05/14/21	12:00-4:15 PM (Lab)	F		Remote	Staff	12
<b>ART 214C PHOTOGRAPHY LABORATORY PRACTICE III [D; CSU]</b>							<b>1 Unit</b>		
Prerequisite: ART 214B or equivalent.									
625158	ART 214C 02	02/09/21	05/18/21	1:20-4:55 PM (Lab)	T		Remote	Staff	14
625160	ART 214C 04	02/19/21	05/14/21	12:00-4:15 PM (Lab)	F		Remote	Staff	12
<b>ART 214D PHOTOGRAPHY LABORATORY PRACTICE IV [D; CSU]</b>							<b>1 Unit</b>		
Prerequisite: ART 214C or equivalent.									
625162	ART 214D 02	02/09/21	05/18/21	1:20-4:55 PM (Lab)	T		Remote	Staff	14
625164	ART 214D 04	02/19/21	05/14/21	12:00-4:15 PM (Lab)	F		Remote	Staff	12
<b>ART 215A DARKROOM PHOTOGRAPHY LABORATORY PRACTICE I [D; CSU]</b>							<b>1 Unit</b>		<b>\$5.00</b>
Corequisite: ART 208A or ART 212A (may be taken previously).									
625166	ART 215A 02	02/09/21	05/18/21	1:20-4:55 PM (Lab)	T		Remote	Staff	14
625168	ART 215A 04	02/19/21	05/14/21	12:00-4:15 PM (Lab)	F		Remote	Staff	12
<b>ART 215B DARKROOM PHOTOGRAPHY LABORATORY PRACTICE II [D; CSU]</b>							<b>1 Unit</b>		<b>\$5.00</b>
625170	ART 215B 02	02/09/21	05/18/21	1:20-4:55 PM (Lab)	T		Remote	Staff	14
625172	ART 215B 04	02/19/21	05/14/21	12:00-4:15 PM (Lab)	F		Remote	Staff	12
<b>ART 215C DARKROOM PHOTOGRAPHY LABORATORY PRACTICE III [D; CSU]</b>							<b>1 Unit</b>		<b>\$5.00</b>
Prerequisite: ART 215B or equivalent.									
625174	ART 215C 02	02/09/21	05/18/21	1:20-4:55 PM (Lab)	T		Remote	Staff	14
625176	ART 215C 04	02/19/21	05/14/21	12:00-4:15 PM (Lab)	F		Remote	Staff	12
<b>ART 215D DARKROOM PHOTOGRAPHY LABORATORY PRACTICE IV [D; CSU]</b>							<b>1 Unit</b>		<b>\$5.00</b>
Prerequisite: ART 215C or equivalent.									
625178	ART 215D 02	02/09/21	05/18/21	1:20-4:55 PM (Lab)	T		Remote	Staff	14
625180	ART 215D 04	02/19/21	05/14/21	12:00-4:15 PM (Lab)	F		Remote	Staff	12

## ASIAN AMERICAN STUDIES

<b>ASIA 113 ASIAN-AMERICAN HISTORY II [D; CSU; UC]</b>							<b>3 Units</b>		
Recommended Preparation: RDG 158 or the equivalent skill level as determined by the Southwestern College Reading Assessment or equivalent.									
625186	ASIA 113 01	02/01/21	05/28/21	11:45-1:10 PM (Lec)	MW		Remote	C. Ma	16



Add Code	Sect. #	Start Date	End Date	Time	Days	Room	Location	Instructor Name	# of Weeks
----------	---------	------------	----------	------	------	------	----------	-----------------	------------

## ASSOCIATE DEGREE IN NURSING

<b>ADN 113</b>		<b>MATERNAL AND CHILD NURSING [D; CSU]</b>						<b>3 Units</b>				
Prerequisite: ADN 112 or equivalent. Corequisite: ADN 111B and 113L.												
624888	ADN	113	301	01/19/21	05/28/21	10:30-1:20 PM (Lec)	T	Remote	Staff	18		
<i>This class will be taught remotely.</i>												
624889	ADN	113	360	01/19/21	05/28/21	4:30-7:20 PM (Lec)	T	Remote	Staff	18		
<i>This class will be taught remotely.</i>												
<b>ADN 114</b>		<b>NURSING SUPERVISION AND LEADERSHIP I [D; CSU]</b>						<b>2 Units</b>				
Prerequisite: ADN 112 and ADN 221 or equivalent. Recommended Concurrent Enrollment: ADN 223.												
624896	ADN	114	301	01/19/21	05/28/21	8:00-9:50 AM (Lec)	T	Remote	Staff	18		
<i>This class will be taught remotely.</i>												
<b>ADN 115</b>		<b>TRANSITION TO ASSOCIATE DEGREE NURSING [D; CSU]</b>						<b>2 Units</b>		<b>\$40.00</b>		
Corequisite: ADN 115L. Limitation on Enrollment: LVN License.												
629262	ADN	115	360	03/01/21	04/12/21	4:00-9:50 PM (Lec)	M	Remote	Staff	6		
<i>This class will be taught remotely.</i>												
<b>ADN 212</b>		<b>ASSESSMENT AND MANAGEMENT OF THE CRITICALLY ILL PATIENT [D]</b>						<b>2 Units</b>				
Limitation on Enrollment: Registered nurses or student nurses.												
629419	ADN	212	301	02/26/21	03/26/21	8:30-3:35 PM (Lec)	F	Remote	Staff	5		
<i>This class will be taught remotely.</i>												
<b>ADN 223</b>		<b>GERONTOLOGY [D; CSU]</b>						<b>2 Units</b>				
Prerequisite: ADN 221 or equivalent. Corequisite: ADN 223L.												
624898	ADN	223	301	01/19/21	05/28/21	10:00-12:10 PM (Lec)	M	Remote	Staff	18		
<i>This class will be taught remotely.</i>												
624899	ADN	223	360	01/19/21	05/28/21	5:00-7:05 PM (Lec)	M	Remote	Staff	18		
<i>This class will be taught remotely.</i>												
<b>ADN 225</b>		<b>NURSING SUPERVISION AND LEADERSHIP II: PRECEPTORSHIP [D; CSU]</b>						<b>2 Units</b>				
Prerequisite: ADN 221 and ADN 221L or equivalent.												
				624908	ADN	225	E1	02/01/21	05/28/21	TBA	Remote	Staff
<i>16This class consist of in-person labs at clinical facilities.</i>												
624909	ADN	225	E2	01/19/21	05/28/21	TBA		Remote	Staff	18		
<i>This class consist of in-person labs at clinical facilities.</i>												
624910	ADN	225	E3	01/19/21	05/28/21	TBA		Remote	Staff	18		
<i>This class consist of in-person labs at clinical facilities.</i>												
624911	ADN	225	E4	01/19/21	05/28/21	TBA		Remote	Staff	18		
<i>This class consist of in-person labs at clinical facilities.</i>												
624912	ADN	225	E5	01/19/21	05/28/21	TBA		Remote	Staff	18		
<i>This class consist of in-person labs at clinical facilities.</i>												
624913	ADN	225	E6	01/19/21	05/28/21	TBA		Remote	Staff	18		
<i>This class consist of in-person labs at clinical facilities.</i>												
624914	ADN	225	E7	02/01/21	05/28/21	TBA		Remote	Staff	16		
<i>This class consist of in-person labs at clinical facilities.</i>												
<b>ADN 290</b>		<b>ASSOCIATE DEGREE NURSING WORK EXPERIENCE I [D; CSU]</b>						<b>4 Units</b>				
Limitation on Enrollment: Declared Associate Degree Nursing major. Recommended Concurrent Enrollment: Enrollment in one other class directly related to the Associate Degree Nursing major in order to apply learned theory in a practical hands-on setting through an internship class.												
624915	ADN	290	301	01/19/21	05/28/21	TBA		Remote	Staff	18		
<i>Time of class is To Be Arranged. Meetings/consultations with instructor required. Please contact instructor for more information.</i>												
<b>ADN 291</b>		<b>ASSOCIATE DEGREE NURSING WORK EXPERIENCE II [D; CSU]</b>						<b>4 Units</b>				
Prerequisite: ADN 290 or equivalent. Limitation on Enrollment: Declared Associate Degree Nursing major. Recommended Concurrent Enrollment: Enrollment in one other class directly related to the Associate Degree Nursing major in order to apply learned theory in a practical hands-on setting through an internship class.												
624917	ADN	291	301	01/19/21	05/28/21	TBA		Remote	Staff	18		
<i>Time of class is To Be Arranged. Meetings/consultations with instructor required. Please contact instructor for more information.</i>												

Add Code	Sect. #	Start Date	End Date	Time	Days	Room	Location	Instructor Name	# of Weeks
<b>ADN 292 ASSOCIATE DEGREE NURSING WORK EXPERIENCE III [D; CSU] 4 Units</b>									
Prerequisite: ADN 291 or equivalent. Limitation on Enrollment: Declared Associate Degree Nursing major. Recommended Concurrent Enrollment: Enrollment in one other class directly related to the Associate Degree Nursing major in order to apply learned theory in a practical hands-on setting through an internship class.									
624919	ADN 292 301	01/19/21	05/28/21	TBA			Remote	Staff	18
<i>Time of class is To Be Arranged. Meetings/consultations with instructor required. Please contact instructor for more information.</i>									
<b>ADN 293 ASSOCIATE DEGREE NURSING WORK EXPERIENCE IV [D; CSU] 4 Units</b>									
Prerequisite: ADN 292 or equivalent. Limitation on Enrollment: Declared Associate Degree Nursing major. Recommended Concurrent Enrollment: Enrollment in one other class directly related to the Associate Degree Nursing major in order to apply learned theory in a practical hands-on setting through an internship class.									
624921	ADN 293 301	01/19/21	05/28/21	TBA			Remote	Staff	18
<i>Time of class is To Be Arranged. Meetings/consultations with instructor required. Please contact instructor for more information.</i>									
<b>ADN 111B PATHOPHYSIOLOGY AND PHARMACOLOGY II [D; CSU] 2 Units</b>									
Prerequisite: ADN 111A or equivalent. Corequisite: ADN 113 and 113L.									
624886	ADN 111B 301	01/19/21	05/28/21	8:00-9:50 AM (Lec)	T		Remote	Staff	18
<i>This class will be taught remotely.</i>									
624887	ADN 111B 360	01/19/21	05/28/21	4:00-5:50 PM (Lec)	Th		Remote	Staff	18
<i>This class will be taught remotely.</i>									
<b>ADN 113L MATERNAL AND CHILD NURSING LABORATORY [D; CSU] 5 Units \$40.00</b>									
Corequisite: ADN 111B and ADN 113.									
624890	ADN 113L E1	01/19/21	05/28/21	6:30-7:05 PM (Lab)	M		Remote	Staff	18
		01/19/21	05/28/21	1:00-4:50 PM (Lab)	F		Remote	Staff	18
<i>This class includes a combination of in-person labs and remote learning.</i>									
624891	ADN 113L E2	01/19/21	05/28/21	6:30-6:35 PM (Lab)	W		Remote	Staff	18
		01/19/21	05/28/21	1:00-3:50 PM (Lab)	F		Remote	Staff	18
<i>This class includes a combination of in-person labs and remote learning.</i>									
624892	ADN 113L E3	01/19/21	05/28/21	6:30-6:35 PM (Lab)	Th		Remote	Staff	18
		01/19/21	05/28/21	1:00-3:50 PM (Lab)	F		Remote	Staff	18
<i>This class includes a combination of in-person labs and remote learning.</i>									
624893	ADN 113L E4	01/19/21	05/28/21	6:30-6:20 PM (Lab)	W		Remote	Staff	18
		01/19/21	05/28/21	1:00-3:50 PM (Lab)	Th		Remote	Staff	18
<i>This class includes a combination of in-person labs and remote learning.</i>									
624894	ADN 113L E5	01/19/21	05/28/21	12:30-4:20 PM (Lab)	F		Remote	Staff	18
		01/19/21	05/28/21	6:30-7:55 PM (Lab)	S		Remote	Staff	18
<i>This class includes a combination of in-person labs and remote learning.</i>									
624895	ADN 113L E6	01/19/21	05/28/21	6:30-7:55 PM (Lab)	S		Remote	Staff	18
		01/19/21	05/28/21	1:00-4:50 PM (Lab)	F		Remote	Staff	18
<i>This class includes a combination of in-person labs and remote learning.</i>									
<b>ADN 115L TRANSITION TO AS LABORATORY [D; CSU] 1 Unit</b>									
Corequisite: ADN 115.									
629264	ADN 115L E2	03/01/21	04/12/21	TBA			Remote	Staff	5
<i>This class includes a combination of in-person labs and remote learning.</i>									



**DISCLAIMER** While every reasonable effort is made to ensure that statements in the schedule are accurate, the information contained herein is subject to change or elimination without notice by the administration of the Southwestern Community College District. Students should consult the appropriate campus, campus/district website or department for current information, as well as for any special rules or requirements imposed. Class listing information is as of 11/10/20. Please visit: [www.swccd.edu/WebAdvisor](http://www.swccd.edu/WebAdvisor) for most current scheduling information.

Add Code	Sect. #	Start Date	End Date	Time	Days	Room	Location	Instructor Name	# of Weeks
<b>ADN 223L GERONTOLOGY LABORATORY [D; CSU]</b>							<b>4 Units</b>		<b>\$30.00</b>
Corequisite: ADN 223.									
624900	ADN 223L E1	01/19/21	05/28/21	6:30-6:20 PM (Lab)	T		Remote	Staff	18
<i>This class includes a combination of in-person labs and remote learning.</i>									
624901	ADN 223L E2	01/19/21	05/28/21	6:30-7:45 PM (Lab)	F		Remote	Staff	18
<i>This class includes a combination of in-person labs and remote learning.</i>									
624902	ADN 223L E3	01/19/21	05/28/21	6:30-6:20 PM (Lab)	W		Remote	Staff	18
<i>This class includes a combination of in-person labs and remote learning.</i>									
624903	ADN 223L E4	01/19/21	05/28/21	6:30-6:20 PM (Lab)	Th		Remote	Staff	18
<i>This class includes a combination of in-person labs and remote learning.</i>									
624904	ADN 223L E5	01/19/21	05/28/21	6:30-6:20 PM (Lab)	Th		Remote	Staff	18
<i>This class includes a combination of in-person labs and remote learning.</i>									
624905	ADN 223L E6	01/19/21	05/28/21	6:30-7:20 PM (Lab)	S		Remote	Staff	18
<i>This class includes a combination of in-person labs and remote learning.</i>									
624906	ADN 223L E7	01/19/21	05/28/21	6:30-7:20 PM (Lab)	S		Remote	Staff	18
<i>This class includes a combination of in-person labs and remote learning.</i>									
624907	ADN 223L E8	01/19/21	05/28/21	6:30-7:20 PM (Lab)	S		Remote	Staff	18
<i>This class includes a combination of in-person labs and remote learning.</i>									

<b>ADN 290A ASSOCIATE DEGREE NURSING WORK EXPERIENCE I [D; CSU]</b>							<b>1 Unit</b>		
Recommended Concurrent Enrollment: ADN 290 or the equivalent skill level as determined by the Southwestern College Assessment or equivalent.									
624916	ADN 290A 301	01/19/21	05/28/21	12:30-1:20 PM (Lec)	M		Remote	Staff	18
<i>This class will be taught remotely.</i>									

<b>ADN 291A ASSOCIATE DEGREE NURSING WORK EXPERIENCE II [D; CSU]</b>							<b>1 Unit</b>		
Recommended Concurrent Enrollment: ADN 291 or the equivalent skill level as determined by the Southwestern College Assessment or equivalent.									
624918	ADN 291A 301	01/19/21	05/28/21	12:30-1:20 PM (Lec)	M		Remote	Staff	18
<i>This class will be taught remotely.</i>									

<b>ADN 292A ASSOCIATE DEGREE NURSING WORK EXPERIENCE III [D; CSU]</b>							<b>1 Unit</b>		
Recommended Concurrent Enrollment: ADN 292 or the equivalent skill level as determined by the Southwestern College Assessment or equivalent.									
624920	ADN 292A 301	01/19/21	05/28/21	12:30-1:20 PM (Lec)	M		Remote	Staff	18
<i>This class will be taught remotely.</i>									

<b>ADN 293A ASSOCIATE DEGREE NURSING WORK EXPERIENCE IV [D; CSU]</b>							<b>1 Unit</b>		
Recommended Concurrent Enrollment: ADN 293 or the equivalent skill level as determined by the Southwestern College Assessment or equivalent.									
624922	ADN 293A 301	01/19/21	05/28/21	12:30-1:20 PM (Lec)	M		Remote	Staff	18
<i>This class will be taught remotely.</i>									

## ASTRONOMY

<b>ASTR 100 PRINCIPLES OF ASTRONOMY [D; CSU; UC]</b>							<b>3 Units</b>		
Recommended Preparation: MATH 45 or MATH 48 or equivalent or through the Southwestern College multiple measures placement processes; RDG 158 or equivalent or through the Southwestern College multiple measures placement processes.									
625200	ASTR 100 04	02/01/21	05/28/21	11:45-1:10 PM (Lec)	TTh		Remote	J. Veal	16
625201	ASTR 100 05	02/01/21	05/28/21	10:10-11:35 AM (Lec)	MW		Remote	J. Veal	16
625202	ASTR 100 06	02/01/21	05/28/21	8:35-10:00 AM (Lec)	TTh		Remote	G. Miller	16
625203	ASTR 100 07	02/01/21	05/28/21	11:45-1:10 PM (Lec)	MW		Remote	G. Miller	16
625204	ASTR 100 11	02/01/21	05/28/21	5:10-6:35 PM (Lec)	MW		Remote	G. Miller	16
625205	ASTR 100 64	02/01/21	05/28/21	6:45-9:55 PM (Lec)	Th		Remote	S. Sadjadi	16

<b>ASTR 109 ASTRONOMY LABORATORY [D; CSU; UC]</b>							<b>1 Unit</b>		
Corequisite: ASTR 100, ASTR 120, ASTR 150, ASTR 170, ASTR 180 or ASTR 205 (may be taken previously). Recommended Preparation: MATH 45 or MATH 48 or equivalent or through the Southwestern College multiple measures placement processes.									
625206	ASTR 109 05	02/01/21	05/28/21	11:45-1:10 PM (Lab)	MW		Remote	S. Sadjadi	16
625207	ASTR 109 21	02/01/21	05/28/21	10:10-11:35 AM (Lab)	TTh		Remote	S. Rao Sudhakar	16
625208	ASTR 109 61	02/01/21	05/28/21	6:45-9:55 PM (Lab)	T		Remote	D. Coleman	16

Add Code	Sect. #	Start Date	End Date	Time	Days	Room	Location	Instructor Name	# of Weeks
----------	---------	------------	----------	------	------	------	----------	-----------------	------------

## AUTOMOTIVE TECHNOLOGY

AT 101		INTRODUCTION TO BASIC AUTOMOTIVE SERVICE [D; CSU]						3 Units		\$13.00
629409	AT	101	01	02/01/21	05/28/21	8:35-9:25 AM (Lec)	T	Remote	Staff	16
				02/01/21	05/28/21	9:35-11:25 AM (Lab)	T	Remote	Staff	16
				02/01/21	05/28/21	8:35-9:40 AM (Lec)	Th	Remote	Staff	16
				02/01/21	05/28/21	9:50-12:05 PM (Lab)	Th	Remote	Staff	16
625209	AT	101	03	02/01/21	05/28/21	1:20-2:10 PM (Lec)	M	Remote	Staff	16
				02/01/21	05/28/21	1:20-2:25 PM (Lec)	W	Remote	Staff	16
				02/01/21	05/28/21	2:20-4:25 PM (Lab)	M	Remote	Staff	16
				02/01/21	05/28/21	2:35-4:40 PM (Lab)	W	Remote	Staff	16
629597	AT	101	501	02/01/21	05/28/21			Online	Staff	16
				02/01/21	05/28/21			Online	Staff	16

<b>AT 102</b>		<b>AUTOMOTIVE SCIENCE AND BASIC MECHANICS [D; CSU]</b>						<b>3 Units</b>		<b>\$13.00</b>
Recommended Preparation: AT 101, AT 109, and AT 110, or equivalent.										
629652	AT	102	03	02/01/21	05/28/21	1:20-2:10 PM (Lec)	T	Remote	Staff	16
				02/01/21	05/28/21	2:20-4:25 PM (Lab)	T	Remote	Staff	16
				02/01/21	05/28/21	1:20-2:25 PM (Lec)	Th	Remote	Staff	16
				02/01/21	05/28/21	2:35-4:40 PM (Lab)	Th	Remote	Staff	16

AT 120		ENGINE PERFORMANCE I [D; CSU]						3 Units		\$13.00
Recommended Preparation: AT 101 and AT 102, or equivalent.										
625214	AT	120	60	02/01/21	05/28/21	5:30-6:20 PM (Lec)	M	Remote	Staff	16
				02/01/21	05/28/21	5:30-6:35 PM (Lec)	W	Remote	Staff	16
				02/01/21	05/28/21	6:30-8:35 PM (Lab)	M	Remote	Staff	16
				02/01/21	05/28/21	6:45-8:50 PM (Lab)	W	Remote	Staff	16
629598	AT	120	501	02/01/21	05/28/21			Online	Staff	16
				02/01/21	05/28/21			Online	Staff	16

<b>AT 130</b>						<b>AUTOMOTIVE ELECTRICAL SYSTEMS [D; CSU]</b>		<b>3 Units</b>		<b>\$16.00</b>	
Prerequisite: AT 101 and AT 102, or equivalent.											
629610	AT	130	501	02/01/21	05/28/21			Online	Staff	16	
				02/01/21	05/28/21			Online	Staff	16	
629611	AT	130	502	02/01/21	05/28/21			Online	Staff	16	
				02/01/21	05/28/21			Online	Staff	16	

AT 131		AUTOMOTIVE HEATING, COOLING, AND AIR CONDITIONING [D; CSU]						3 Units		\$18.00
Recommended Preparation: AT 101, AT 102, and AT 130, or equivalent.										
625217	AT	131	01	02/01/21	05/28/21	8:35-9:25 AM (Lec)	M	Remote	Staff	16
				02/01/21	05/28/21	8:35-9:40 AM (Lec)	W	Remote	Staff	16
				02/01/21	05/28/21	9:35-11:40 AM (Lab)	M	Remote	Staff	16
				02/01/21	05/28/21	9:50-11:55 AM (Lab)	W	Remote	Staff	16
625218	AT	131	60	02/01/21	05/28/21	5:30-6:20 PM (Lec)	M	Remote	Staff	16
				02/01/21	05/28/21	5:30-6:35 PM (Lec)	W	Remote	Staff	16
				02/01/21	05/28/21	6:30-8:35 PM (Lab)	M	Remote	Staff	16
				02/01/21	05/28/21	6:45-8:50 PM (Lab)	W	Remote	Staff	16

AT 140		ENGINE REPAIR [D; CSU]						3 Units		\$13.00
Recommended Preparation: AT 101 and AT 102, or equivalent.										
625220	AT	140	02	02/01/21	05/28/21	1:20-2:10 PM (Lec)	M	Remote	Staff	16
				02/01/21	05/28/21	1:20-2:25 PM (Lec)	W	Remote	Staff	16
				02/01/21	05/28/21	2:20-4:25 PM (Lab)	M	Remote	Staff	16
				02/01/21	05/28/21	2:35-4:40 PM (Lab)	W	Remote	Staff	16
629653	AT	140	601	02/01/21	05/28/21	8:30-9:20 AM (Lec)	F	Remote	Staff	16
				02/01/21	05/28/21	TBA		Remote	Staff	16

*This is a hybrid course. Class will meet remotely, via Zoom from 8:30AM-9:20AM on Fridays. An additional 17 hours and 10 minutes of lecture and 74 hours and 15 minutes of laboratory to be completed online.*



Add Code	Sect. #	Start Date	End Date	Time	Days	Room	Location	Instructor Name	# of Weeks
<b>AT 234 AUTOMATIC TRANSMISSIONS AND TRANSAXLES [D; CSU] 3 Units \$13.00</b>									
Recommended Preparation: AT 101 and AT 102, or equivalent.									
625222 AT	234 01	02/01/21	05/28/21	8:00-10:05 AM (Lec)	F		Remote	Staff	16
		02/01/21	05/28/21	10:15-2:35 PM (Lab)	F		Remote	Staff	16
629612 AT	234 501	02/01/21	05/28/21				Online	Staff	16
		02/01/21	05/28/21				Online	Staff	16
<b>AT 247 AUTOMOTIVE EMISSION SYSTEMS/COMPUTERIZE D ENGINE CONTROLS [D; CSU] 3 Units</b>									
Recommended Preparation: AT 242, current ASE certification (A-8), or equivalent.									
625224 AT	247 60	02/01/21	05/28/21	5:30-6:20 PM (Lec)	M		Remote	Staff	16
		02/01/21	05/28/21	5:30-6:35 PM (Lec)	W		Remote	Staff	16
		02/01/21	05/28/21	6:30-8:35 PM (Lab)	M		Remote	Staff	16
		02/01/21	05/28/21	6:45-8:50 PM (Lab)	W		Remote	Staff	16
<b>AT 290 COOPERATIVE WORK EXPERIENCE IN AUTOMOTIVE TECHNOLOGY I [D; CSU] 4 Units</b>									
Limitation on Enrollment: Declared Automotive Technology major. Recommended Concurrent Enrollment: Enrollment in one other class directly related to the Automotive Technology major in order to apply learned theory in a practical hands-on setting through an internship class.									
625225 AT	290 60	02/01/21	05/28/21	TBA			Remote	D. Goycochea	16
<i>Time of class is To Be Arranged. Meetings/consultations with instructor required. Please contact instructor for more information.</i>									
<b>AT 291 COOPERATIVE WORK EXPERIENCE IN AUTOMOTIVE TECHNOLOGY II [D; CSU] 4 Units</b>									
Prerequisite: AT 290 or equivalent. Limitation on Enrollment: Declared Automotive Technology major. Recommended Concurrent Enrollment: Enrollment in one other class directly related to the Automotive Technology major in order to apply learned theory in a practical hands-on setting through an internship class.									
625226 AT	291 60	02/01/21	05/28/21	TBA			Remote	Staff	16
<i>Time of class is To Be Arranged. Meetings/consultations with instructor required. Please contact instructor for more information.</i>									
<b>AT 292 COOPERATIVE WORK EXPERIENCE IN AUTOMOTIVE TECHNOLOGY III [D; CSU] 4 Units</b>									
Prerequisite: AT 291 or equivalent. Limitation on Enrollment: Declared Automotive Technology major. Recommended Concurrent Enrollment: Enrollment in one other class directly related to the Automotive Technology major in order to apply learned theory in a practical hands-on setting through an internship class.									
625227 AT	292 60	02/01/21	05/28/21	TBA			Remote	Staff	16
<i>Time of class is To Be Arranged. Meetings/consultations with instructor required. Please contact instructor for more information.</i>									
<b>AT 293 COOPERATIVE WORK EXPERIENCE IN AUTOMOTIVE TECHNOLOGY IV [D; CSU] 4 Units</b>									
Prerequisite: AT 292 or equivalent. Limitation on Enrollment: Declared Automotive Technology major. Recommended Concurrent Enrollment: Enrollment in one other class directly related to the Automotive Technology major in order to apply learned theory in a practical hands-on setting through an internship class.									
625228 AT	293 60	02/01/21	05/28/21	TBA			Remote	Staff	16
<i>Time of class is To Be Arranged. Meetings/consultations with instructor required. Please contact instructor for more information.</i>									



## Did you know Southwestern College has a **FREE Drive-Up Wifi Zone**?

The FREE Drive-Up Wifi Zone is available for students who do not have access to the internet and is located right by the College Police Building (Parking Lot D). A Southwestern College ID on the student's car dashboard is needed for verification OR a printed copy of the student's registration statement or class schedule.

For more information visit: [www.swccd.edu/administration/institutional-technology/network-and-infrastructure](http://www.swccd.edu/administration/institutional-technology/network-and-infrastructure)

Add Code	Sect. #	Start Date	End Date	Time	Days	Room	Location	Instructor Name	# of Weeks
----------	---------	------------	----------	------	------	------	----------	-----------------	------------

## BIOLOGY

### BIOL 100 PRINCIPLES OF BIOLOGY [D; CSU; UC]

3 Units

Corequisite: BIOL 101. Recommended Preparation: ENGL 115 or the equivalent; RDG 158 or equivalent or through the Southwestern College multiple measures placement processes.

625229	BIOL	100	03	02/01/21	05/28/21	8:35-10:00 AM (Lec)	TTh	Remote	Staff	16
625230	BIOL	100	05	02/01/21	05/28/21	8:35-10:00 AM (Lec)	MW	Remote	Staff	16
625231	BIOL	100	06	02/01/21	05/28/21	7:00-8:25 AM (Lec)	MW	Remote	Staff	16
625232	BIOL	100	07	02/01/21	05/28/21	8:35-10:00 AM (Lec)	MW	Remote	Staff	16
625233	BIOL	100	08	02/01/21	05/28/21	10:10-11:35 AM (Lec)	TTh	Remote	Staff	16
625234	BIOL	100	10	02/01/21	05/28/21	2:55-4:20 PM (Lec)	MW	Remote	Staff	16
625235	BIOL	100	11	02/01/21	05/28/21	8:35-10:00 AM (Lec)	TTh	Remote	Staff	16
625236	BIOL	100	14	02/01/21	05/28/21	1:20-2:45 PM (Lec)	MW	Remote	Staff	16
625237	BIOL	100	15	02/01/21	05/28/21	1:20-2:45 PM (Lec)	MW	Remote	Staff	16
625238	BIOL	100	16	02/01/21	05/28/21	2:55-4:20 PM (Lec)	TTh	Remote	Staff	16
625239	BIOL	100	17	02/01/21	05/28/21	1:20-2:45 PM (Lec)	TTh	Remote	Staff	16
625240	BIOL	100	19	02/01/21	05/28/21	11:45-1:10 PM (Lec)	MW	Remote	Staff	16
625241	BIOL	100	21	02/01/21	05/28/21	11:45-1:10 PM (Lec)	MW	Remote	Staff	16
625242	BIOL	100	22	02/01/21	05/28/21	5:10-6:35 PM (Lec)	MW	Remote	Staff	16
625243	BIOL	100	23	02/01/21	05/28/21	11:45-1:10 PM (Lec)	TTh	Remote	Staff	16

*Umoja is a learning community that focuses on the African American experience and university transfer. You must be concurrently enrolled in PD 114-07, ENGL-116-24, PHIL-101-11, BIOL 100-23, and BIOL 101-01. For information, and to enroll please contact Brandon Williams at bwilliams@swccd.edu or (619) 421-6700x5486.*

625244	BIOL	100	24	02/01/21	05/28/21	2:55-4:20 PM (Lec)	TTh	Remote	Staff	16
625245	BIOL	100	25	02/01/21	05/28/21	5:10-6:35 PM (Lec)	MW	Remote	Staff	16
625251	BIOL	100	60	02/01/21	05/28/21	5:10-6:35 PM (Lec)	TTh	Remote	Staff	16
625252	BIOL	100	64	02/01/21	05/28/21	6:45-9:55 PM (Lec)	T	Remote	Staff	16
625253	BIOL	100	66	02/01/21	05/28/21	6:45-9:55 PM (Lec)	W	Remote	Staff	16
625254	BIOL	100	70	02/01/21	05/28/21	8:00-9:25 AM (Lec)	WF	Remote	Staff	16
625255	BIOL	100	71	02/01/21	05/28/21	1:00-2:25 PM (Lec)	WF	Remote	Staff	16
625256	BIOL	100	72	02/01/21	05/28/21	4:00-5:25 PM (Lec)	WF	Remote	Staff	16
625257	BIOL	100	82	02/01/21	05/28/21	12:30-1:55 PM (Lec)	TTh	Remote	Staff	16
625258	BIOL	100	86	02/01/21	05/28/21	7:00-8:25 PM (Lec)	MW	Remote	Staff	16
625246	BIOL	100	301	02/01/21	05/28/21	8:35-10:00 AM (Lec)	TTh	Remote	Staff	16
625247	BIOL	100	360	02/01/21	05/28/21	5:30-8:40 PM (Lec)	T	Remote	Staff	16
625248	BIOL	100	501	02/01/21	05/28/21			Online	Staff	16
625249	BIOL	100	502	02/01/21	05/28/21			Online	Staff	16
625250	BIOL	100	503	02/01/21	05/28/21			Online	Staff	16

### BIOL 101 PRINCIPLES OF BIOLOGY LABORATORY [D; CSU; UC]

1 Unit

Corequisite: BIOL 100. Recommended Preparation: ENGL 115 or equivalent or through the Southwestern College multiple measures placement processes.

625259	BIOL	101	01	02/01/21	05/28/21	8:25-11:35 AM (Lab)	T	Remote	Staff	16
<i>Umoja is a learning community that focuses on the African American experience and university transfer. You must be concurrently enrolled in PD 114-07, ENGL-116-24, PHIL-101-11, BIOL 100-23, and BIOL 101-01. For information, and to enroll please contact Brandon Williams at bwilliams@swccd.edu or (619) 421-6700x5486.</i>										
625260	BIOL	101	07	02/01/21	05/28/21	8:25-11:35 AM (Lab)	W	Remote	Staff	16
625261	BIOL	101	08	02/01/21	05/28/21	8:25-11:35 AM (Lab)	W	Remote	Staff	16
625262	BIOL	101	09	02/01/21	05/28/21	8:25-11:35 AM (Lab)	Th	Remote	Staff	16
625263	BIOL	101	11	02/01/21	05/28/21	8:25-11:35 AM (Lab)	F	Remote	Staff	16
625264	BIOL	101	12	02/01/21	05/28/21	8:25-11:35 AM (Lab)	F	Remote	Staff	16
625265	BIOL	101	13	02/01/21	05/28/21	8:25-11:35 AM (Lab)	M	Remote	Staff	16
625266	BIOL	101	15	02/01/21	05/28/21	8:25-11:35 AM (Lab)	M	Remote	Staff	16
625267	BIOL	101	17	02/01/21	05/28/21	12:00-3:10 PM (Lab)	T	Remote	Staff	16
625268	BIOL	101	21	02/01/21	05/28/21	11:45-2:55 PM (Lab)	W	Remote	Staff	16
625269	BIOL	101	23	02/01/21	05/28/21	11:45-2:55 PM (Lab)	W	Remote	Staff	16
625270	BIOL	101	25	02/01/21	05/28/21	11:45-2:55 PM (Lab)	Th	Remote	Staff	16
625271	BIOL	101	27	02/01/21	05/28/21	3:25-6:35 PM (Lab)	W	Remote	Staff	16
625272	BIOL	101	29	02/01/21	05/28/21	11:45-2:55 PM (Lab)	M	Remote	Staff	16
625274	BIOL	101	31	02/01/21	05/28/21	11:45-2:55 PM (Lab)	M	Remote	Staff	16
625275	BIOL	101	33	02/01/21	05/28/21	3:25-6:35 PM (Lab)	T	Remote	Staff	16
625276	BIOL	101	34	02/01/21	05/28/21	11:45-2:55 PM (Lab)	T	Remote	Staff	16
625277	BIOL	101	35	02/01/21	05/28/21	12:00-3:10 PM (Lab)	Th	Remote	Staff	16
625279	BIOL	101	37	02/01/21	05/28/21	3:25-6:35 PM (Lab)	M	Remote	Staff	16

Add Code		Sect. #	Start Date	End Date	Time	Days	Room	Location	Instructor Name	# of Weeks
625280	BIOL	101 38	02/01/21	05/28/21	3:25-6:35 PM (Lab)	M		Remote	Staff	16
625281	BIOL	101 39	02/01/21	05/28/21	3:25-6:35 PM (Lab)	Th		Remote	Staff	16
625282	BIOL	101 41	02/01/21	05/28/21	3:25-6:35 PM (Lab)	T		Remote	Staff	16
625283	BIOL	101 43	02/01/21	05/28/21	3:25-6:35 PM (Lab)	W		Remote	Staff	16
625284	BIOL	101 47	02/01/21	05/28/21	3:25-6:35 PM (Lab)	Th		Remote	Staff	16
625285	BIOL	101 48	02/01/21	05/28/21	6:45-9:55 PM (Lab)	M		Remote	Staff	16
625286	BIOL	101 60	02/01/21	05/28/21	11:45-2:55 PM (Lab)	W		Remote	Staff	16
625287	BIOL	101 62	02/01/21	05/28/21	3:25-6:35 PM (Lab)	W		Remote	Staff	16
625288	BIOL	101 63	02/01/21	05/28/21	6:45-9:55 PM (Lab)	T		Remote	Staff	16
625289	BIOL	101 64	02/01/21	05/28/21	6:45-9:55 PM (Lab)	W		Remote	Staff	16
625290	BIOL	101 65	02/01/21	05/28/21	6:45-9:55 PM (Lab)	Th		Remote	Staff	16
625291	BIOL	101 66	02/01/21	05/28/21	6:45-9:55 PM (Lab)	Th		Remote	Staff	16
625292	BIOL	101 67	02/01/21	05/28/21	11:45-2:55 PM (Lab)	Th		Remote	Staff	16
625293	BIOL	101 70	02/01/21	05/28/21	9:30-12:40 PM (Lab)	W		Remote	Staff	16
625294	BIOL	101 71	02/01/21	05/28/21	9:30-12:40 PM (Lab)	F		Remote	Staff	16
625295	BIOL	101 72	02/01/21	05/28/21	2:30-5:40 PM (Lab)	W		Remote	Staff	16
625296	BIOL	101 73	02/01/21	05/28/21	2:30-5:40 PM (Lab)	F		Remote	Staff	16
625297	BIOL	101 74	02/01/21	05/28/21	6:00-9:10 PM (Lab)	W		Remote	Staff	16
625273	BIOL	101 301	02/01/21	05/28/21	12:00-3:10 PM (Lab)	T		Remote	Staff	16
625278	BIOL	101 360	02/01/21	05/28/21	5:30-8:40 PM (Lab)	Th		Remote	Staff	16

**BIOL 140 ENVIRONMENTAL BIOLOGY [D; CSU; UC]**
**3 Units**

Recommended Preparation: ENGL 115 or equivalent; RDG 158 or equivalent or through the Southwestern College multiple measures placement processes.

625298	BIOL	140 01	02/01/21	05/28/21	2:55-4:20 PM (Lec)	MW		Remote	Staff	16
629604	BIOL	140 RJ01	02/01/21	05/28/21	TBA			Extension Site	S. Young	16

*This is a Correspondence Course for currently incarcerated students at RJD only. For information, please contact Patrice Milkovich at pmilkovich@swccd.edu.*

**BIOL 145 ECOMUNDO: ECOLOGY AND ENVIRONMENTAL SCIENCE [D; CSU; UC]**
**3 Units**

Recommended Preparation: ENGL 115 or equivalent; RDG 158 or equivalent or through the Southwestern College multiple measures placement processes.

627603	BIOL	145 501	02/01/21	05/28/21				Online	Staff	16
--------	------	---------	----------	----------	--	--	--	--------	-------	----

**BIOL 151 INTRODUCTION TO FERMENTATION SCIENCE [D; CSU; UC]**
**3 Units**

Recommended Preparation: MATH 45 or MATH 48 or equivalent or through the Southwestern College multiple measures placement processes; RDG 158 or equivalent or through the Southwestern College multiple measures placement processes.

625301	BIOL	151 01	02/01/21	05/28/21	5:10-6:35 PM (Lec)	TTh		Remote	Staff	16
--------	------	--------	----------	----------	--------------------	-----	--	--------	-------	----

**BIOL 160 MARINE BIOLOGY [D; CSU; UC]**
**3 Units**

Recommended Concurrent Enrollment: BIOL 161. Recommended Preparation: ENGL 115 or equivalent; RDG 158 or equivalent or through the Southwestern College multiple measures placement processes.

627605	BIOL	160 01	02/01/21	05/28/21	10:10-11:35 AM (Lec)	MW		Remote	Staff	16
--------	------	--------	----------	----------	----------------------	----	--	--------	-------	----

**BIOL 161 MARINE BIOLOGY LABORATORY [D; CSU; UC]**
**1 Unit**

Corequisite: BIOL 160 (may be taken previously). Recommended Preparation: ENGL 115 or equivalent; RDG 158 or equivalent or through the Southwestern College multiple measures placement processes.

627606	BIOL	161 01	02/01/21	05/28/21	11:45-2:55 PM (Lab)	F		Remote	Staff	16
--------	------	--------	----------	----------	---------------------	---	--	--------	-------	----

**BIOL 180 HUMAN HEREDITY, EVOLUTION, AND SOCIETY [D; CSU; UC]**
**3 Units**

Recommended Preparation: ENGL 115 or equivalent; RDG 158 or equivalent or through the Southwestern College multiple measures placement processes.

625305	BIOL	180 501	02/01/21	05/28/21				Online	Staff	16
--------	------	---------	----------	----------	--	--	--	--------	-------	----

**BIOL 185 BIOLOGY OF ALCOHOL AND OTHER DRUGS [D; CSU; UC]**
**3 Units**

Recommended Preparation: ENGL 115 or equivalent; RDG 158 or equivalent or through the Southwestern College multiple measures placement processes.

625306	BIOL	185 01	02/01/21	05/28/21	10:10-11:35 AM (Lec)	TTh		Remote	Staff	16
625307	BIOL	185 80	02/01/21	05/28/21	8:00-11:10 AM (Lec)	F		Remote	Staff	16
625308	BIOL	185 82	02/22/21	05/21/21	8:00-10:05 AM (Lec)	TTh		Remote	Staff	12
625309	BIOL	185 86	02/01/21	05/28/21	6:00-9:10 PM (Lec)	T		Remote	Staff	16

Add Code	Sect. #	Start Date	End Date	Time	Days	Room	Location	Instructor Name	# of Weeks
<b>BIOL 190 HUMAN ANATOMY AND PHYSIOLOGY [D; CSU; UC] 4 Units</b>									
Recommended Preparation: ENGL 115 or equivalent; RDG 158 or equivalent or through the Southwestern College multiple measures placement processes; MATH 45 or equivalent or through the Southwestern College multiple measures placement processes.									
625310	BIOL 190 01	02/01/21	05/28/21	8:35-10:00 AM (Lec)	MW		Remote	Staff	16
		02/01/21	05/28/21	10:10-11:35 AM (Lab)	MW		Remote	Staff	16
625311	BIOL 190 03	02/01/21	05/28/21	11:45-1:10 PM (Lec)	MW		Remote	Staff	16
		02/01/21	05/28/21	1:20-2:45 PM (Lab)	MW		Remote	Staff	16
625312	BIOL 190 05	02/01/21	05/28/21	2:55-4:20 PM (Lec)	MW		Remote	Staff	16
		02/01/21	05/28/21	4:30-5:55 PM (Lab)	MW		Remote	Staff	16
625314	BIOL 190 60	02/01/21	05/28/21	6:45-8:10 PM (Lec)	MW		Remote	Staff	16
		02/01/21	05/28/21	8:20-9:45 PM (Lab)	MW		Remote	Staff	16
625315	BIOL 190 71	02/01/21	05/28/21	9:00-10:25 AM (Lec)	TTh		Remote	Staff	16
		02/01/21	05/28/21	10:35-12:00 PM (Lab)	TTh		Remote	Staff	16
625316	BIOL 190 76	02/01/21	05/28/21	7:35-9:00 PM (Lec)	TTh		Remote	Staff	16
		02/01/21	05/28/21	6:00-7:25 PM (Lab)	TTh		Remote	Staff	16
625313	BIOL 190 301	02/01/21	05/28/21	8:35-10:00 AM (Lec)	TTh		Remote	Staff	16
		02/01/21	05/28/21	10:10-11:35 AM (Lab)	TTh		Remote	Staff	16
<b>BIOL 207 INTRODUCTION TO BIOINFORMATICS [D; CSU] 3 Units</b>									
Recommended Preparation: ENGL 115 or equivalent; RDG 158 or equivalent or through the Southwestern College multiple measures placement processes.									
629127	BIOL 207 501	02/01/21	05/28/21				Online	Staff	16
<b>BIOL 210 GENERAL ZOOLOGY [D; CSU; UC; C-ID BIOL 150] 4 Units</b>									
Prerequisite: MATH 62 or MATH 70 or MATH 72 or equivalent or through the Southwestern College multiple measures placement processes. Recommended Preparation: ENGL 115 or equivalent; RDG 158 or equivalent or through the Southwestern College multiple measures placement processes.									
625318	BIOL 210 01	02/01/21	05/28/21	1:20-2:25 PM (Lec)	M		Remote	Staff	16
		02/01/21	05/28/21	1:20-2:10 PM (Lec)	W		Remote	Staff	16
		02/01/21	05/28/21	2:35-5:45 PM (Lab)	M		Remote	Staff	16
		02/01/21	05/28/21	2:20-5:30 PM (Lab)	W		Remote	Staff	16
625319	BIOL 210 05	02/01/21	05/28/21	7:20-8:25 AM (Lec)	T		Remote	Staff	16
		02/01/21	05/28/21	7:20-8:10 AM (Lec)	Th		Remote	Staff	16
		02/01/21	05/28/21	8:35-11:45 AM (Lab)	T		Remote	Staff	16
		02/01/21	05/28/21	8:20-11:30 AM (Lab)	Th		Remote	Staff	16
625320	BIOL 210 60	02/01/21	05/28/21	5:30-6:35 PM (Lec)	T		Remote	Staff	16
		02/01/21	05/28/21	5:30-6:20 PM (Lec)	Th		Remote	Staff	16
		02/01/21	05/28/21	6:45-9:55 PM (Lab)	T		Remote	Staff	16
		02/01/21	05/28/21	6:30-9:40 PM (Lab)	Th		Remote	Staff	16
<b>BIOL 211 INTRODUCTION TO CELL AND MOLECULAR BIOLOGY [D; CSU; UC; C-ID BIOL 190] 4 Units</b>									
Prerequisite: CHEM 170 or CHEM 200 or equivalent; MATH 62 or MATH 70 or MATH 72 or equivalent or through the Southwestern College multiple measures placement processes. Recommended Preparation: BIOL 210 or equivalent; ENGL 115 or equivalent; RDG 158 or equivalent or through the Southwestern College multiple measures placement processes.									
625321	BIOL 211 01	02/01/21	05/28/21	10:10-11:35 AM (Lec)	TTh		Remote	Staff	16
		02/01/21	05/28/21	1:20-4:30 PM (Lab)	T		Remote	Staff	16
625322	BIOL 211 60	02/01/21	05/28/21	5:10-6:35 PM (Lec)	TTh		Remote	Staff	16
		02/01/21	05/28/21	6:45-9:55 PM (Lab)	T		Remote	Staff	16
<b>BIOL 212 BIOLOGY OF PLANTS [D; CSU; UC; C-ID BIOL 155] 4 Units</b>									
Prerequisite: BIOL 211 or equivalent; CHEM 170 or CHEM 200 or equivalent; MATH 62 or MATH 70 or MATH 72 or equivalent or through the Southwestern College multiple measures placement processes. Recommended Preparation: ENGL 115 or equivalent; RDG 158 or equivalent or through the Southwestern College multiple measures placement processes.									
625323	BIOL 212 01	02/01/21	05/28/21	8:35-10:00 AM (Lec)	TTh		Remote	Staff	16
		02/01/21	05/28/21	10:10-11:35 AM (Lab)	TTh		Remote	Staff	16
<b>BIOL 215 BIOSTATISTICS [D; CSU; UC] 3 Units</b>									
Prerequisite: MATH 122 or MATH 244 or equivalent; BIOL 210 or BIOL 211, or equivalent.									
629377	BIOL 215 01	02/01/21	05/28/21	9:00-9:50 AM (Lec)	MW		Remote	Staff	16
		02/01/21	05/28/21	10:00-11:25 AM (Lab)	MW		Remote	Staff	16



Add Code	Sect. #	Start Date	End Date	Time	Days	Room	Location	Instructor Name	# of Weeks
<b>BIOL 260 HUMAN ANATOMY [D; CSU; UC; C-ID BIOL 110B]</b>				<b>4 Units</b>					
Prerequisite: BIOL 100 and 101, or equivalent. Recommended Preparation: ENGL 115 or equivalent; RDG 158 or equivalent or through the Southwestern College multiple measures placement processes.									
625324	BIOL 260 01	02/01/21	05/28/21	1:20-2:25 PM (Lec)	T		Remote	Staff	16
		02/01/21	05/28/21	1:20-2:10 PM (Lec)	Th		Remote	Staff	16
		02/01/21	05/28/21	8:25-11:35 AM (Lab)	TTh		Remote	Staff	16
625325	BIOL 260 03	02/01/21	05/28/21	11:45-12:50 PM (Lec)	M		Remote	Staff	16
		02/01/21	05/28/21	11:45-12:35 PM (Lec)	W		Remote	Staff	16
		02/01/21	05/28/21	1:00-4:10 PM (Lab)	M		Remote	Staff	16
		02/01/21	05/28/21	12:45-3:55 PM (Lab)	W		Remote	Staff	16
629567	BIOL 260 04	02/01/21	05/28/21	12:30-1:35 PM (Lec)	M		Remote	Staff	16
		02/01/21	05/28/21	1:45-4:55 PM (Lab)	M		Remote	Staff	16
		02/01/21	05/28/21	12:30-1:20 PM (Lec)	W		Remote	Staff	16
		02/01/21	05/28/21	1:30-4:40 PM (Lab)	W		Remote	Staff	16
625326	BIOL 260 05	02/01/21	05/28/21	10:10-11:15 AM (Lec)	T		Remote	Staff	16
		02/01/21	05/28/21	10:10-11:00 AM (Lec)	Th		Remote	Staff	16
		02/01/21	05/28/21	1:20-4:30 PM (Lab)	TTh		Remote	Staff	16
625327	BIOL 260 07	02/01/21	05/28/21	11:45-12:50 PM (Lec)	M		Remote	Staff	16
		02/01/21	05/28/21	11:45-12:35 PM (Lec)	W		Remote	Staff	16
		02/01/21	05/28/21	1:00-4:10 PM (Lab)	M		Remote	Staff	16
		02/01/21	05/28/21	12:45-3:55 PM (Lab)	W		Remote	Staff	16
625329	BIOL 260 60	02/01/21	05/28/21	5:30-6:35 PM (Lec)	M		Remote	Staff	16
		02/01/21	05/28/21	5:30-6:20 PM (Lec)	W		Remote	Staff	16
		02/01/21	05/28/21	6:45-9:55 PM (Lab)	M		Remote	Staff	16
		02/01/21	05/28/21	6:30-9:40 PM (Lab)	W		Remote	Staff	16
625330	BIOL 260 61	02/01/21	05/28/21	5:30-6:35 PM (Lec)	M		Remote	Staff	16
		02/01/21	05/28/21	5:30-6:20 PM (Lec)	W		Remote	Staff	16
		02/01/21	05/28/21	6:45-9:55 PM (Lab)	M		Remote	Staff	16
		02/01/21	05/28/21	6:30-9:40 PM (Lab)	W		Remote	Staff	16
625331	BIOL 260 62	02/01/21	05/28/21	5:30-6:35 PM (Lec)	T		Remote	Staff	16
		02/01/21	05/28/21	5:30-6:20 PM (Lec)	Th		Remote	Staff	16
		02/01/21	05/28/21	6:45-9:55 PM (Lab)	T		Remote	Staff	16
		02/01/21	05/28/21	6:30-9:40 PM (Lab)	Th		Remote	Staff	16
625332	BIOL 260 63	02/01/21	05/28/21	5:30-6:35 PM (Lec)	T		Remote	Staff	16
		02/01/21	05/28/21	5:30-6:20 PM (Lec)	Th		Remote	Staff	16
		02/01/21	05/28/21	6:45-9:55 PM (Lab)	T		Remote	Staff	16
		02/01/21	05/28/21	6:30-9:40 PM (Lab)	Th		Remote	Staff	16
625333	BIOL 260 70	02/01/21	05/28/21	7:30-8:35 AM (Lec)	T		Remote	Staff	16
		02/01/21	05/28/21	8:45-11:55 AM (Lab)	T		Remote	Staff	16
		02/01/21	05/28/21	7:30-8:20 AM (Lec)	Th		Remote	Staff	16
		02/01/21	05/28/21	8:30-11:40 AM (Lab)	Th		Remote	Staff	16
625334	BIOL 260 71	02/01/21	05/28/21	7:30-8:35 AM (Lec)	M		Remote	Staff	16
		02/01/21	05/28/21	8:45-11:55 AM (Lab)	M		Remote	Staff	16
		02/01/21	05/28/21	7:30-8:20 AM (Lec)	W		Remote	Staff	16
		02/01/21	05/28/21	8:30-11:40 AM (Lab)	W		Remote	Staff	16
625335	BIOL 260 72	02/01/21	05/28/21	12:30-1:35 PM (Lec)	M		Remote	Staff	16
		02/01/21	05/28/21	1:45-4:55 PM (Lab)	M		Remote	Staff	16
		02/01/21	05/28/21	12:30-1:20 PM (Lec)	W		Remote	Staff	16
		02/01/21	05/28/21	1:30-4:40 PM (Lab)	W		Remote	Staff	16
625336	BIOL 260 73	02/01/21	05/28/21	5:30-6:35 PM (Lec)	T		Remote	Staff	16
		02/01/21	05/28/21	6:45-9:55 PM (Lab)	T		Remote	Staff	16
		02/01/21	05/28/21	5:30-6:20 PM (Lec)	Th		Remote	Staff	16
		02/01/21	05/28/21	6:30-9:40 PM (Lab)	Th		Remote	Staff	16
625337	BIOL 260 74	02/01/21	05/28/21	12:30-1:35 PM (Lec)	T		Remote	Staff	16
		02/01/21	05/28/21	1:45-4:55 PM (Lab)	T		Remote	Staff	16
		02/01/21	05/28/21	12:30-1:20 PM (Lec)	Th		Remote	Staff	16
		02/01/21	05/28/21	1:30-4:40 PM (Lab)	Th		Remote	Staff	16
625338	BIOL 260 76	02/01/21	05/28/21	5:30-6:35 PM (Lec)	M		Remote	Staff	16
		02/01/21	05/28/21	6:45-9:55 PM (Lab)	M		Remote	Staff	16
		02/01/21	05/28/21	5:30-6:20 PM (Lec)	W		Remote	Staff	16
		02/01/21	05/28/21	6:30-9:40 PM (Lab)	W		Remote	Staff	16
625328	BIOL 260 301	02/01/21	05/28/21	10:10-11:00 AM (Lec)	MW		Remote	Staff	16
		02/01/21	05/28/21	11:15-2:25 PM (Lab)	MW		Remote	Staff	16

Add Code		Sect. #	Start Date	End Date	Time	Days	Room	Location	Instructor Name	# of Weeks
<b>BIOL 261 PRINCIPLES OF HUMAN PHYSIOLOGY [D; CSU; UC; C-ID BIOL 120B] 4 Units</b>										
Prerequisite: CHEM 100 or CHEM 102 or CHEM 170 or equivalent; BIOL 260 or equivalent. Recommended Preparation: ENGL 115 or equivalent; RDG 158 or equivalent or through the Southwestern College multiple measures placement processes.										
625339	BIOL	261	01	02/01/21	05/28/21	10:10-11:35 AM (Lec)	TTh	Remote	Staff	16
				02/01/21	05/28/21	1:20-4:30 PM (Lab)	Th	Remote	Staff	16
625340	BIOL	261	03	02/01/21	05/28/21	1:20-2:45 PM (Lec)	TTh	Remote	Staff	16
				02/01/21	05/28/21	8:25-11:35 AM (Lab)	F	Remote	Staff	16
625342	BIOL	261	61	02/01/21	05/28/21	5:10-6:35 PM (Lec)	TTh	Remote	Staff	16
				02/01/21	05/28/21	6:45-9:55 PM (Lab)	Th	Remote	Staff	16
625343	BIOL	261	70	02/01/21	05/28/21	8:00-9:25 AM (Lec)	MW	Remote	Staff	16
				02/01/21	05/28/21	9:45-12:55 PM (Lab)	M	Remote	Staff	16
625344	BIOL	261	71	02/01/21	05/28/21	9:45-12:55 PM (Lec)	W	Remote	Staff	16
				02/01/21	05/28/21	1:05-2:30 PM (Lab)	MW	Remote	Staff	16
625345	BIOL	261	72	02/01/21	05/28/21	12:30-1:55 PM (Lec)	TTh	Remote	Staff	16
				02/01/21	05/28/21	2:05-5:15 PM (Lab)	Th	Remote	Staff	16
625346	BIOL	261	76	02/01/21	05/28/21	5:00-6:25 PM (Lec)	MW	Remote	Staff	16
				02/01/21	05/28/21	6:35-9:45 PM (Lab)	W	Remote	Staff	16
625341	BIOL	261	360	02/01/21	05/28/21	3:00-4:25 PM (Lec)	MW	Remote	Staff	16
				02/01/21	05/28/21	4:45-6:10 PM (Lab)	MW	Remote	Staff	16
<b>BIOL 265 GENERAL MICROBIOLOGY [D; CSU; UC] 4 Units</b>										
Prerequisite: BIOL 100 and BIOL 101, or equivalent; CHEM 100 or CHEM 102 or CHEM 170 or equivalent. Recommended Preparation: ENGL 115 or equivalent; RDG 158 or equivalent or through the Southwestern College multiple measures placement processes.										
625347	BIOL	265	01	02/01/21	05/28/21	10:10-11:15 AM (Lec)	T	Remote	Staff	16
				02/01/21	05/28/21	10:10-11:00 AM (Lec)	Th	Remote	Staff	16
				02/01/21	05/28/21	1:20-4:30 PM (Lab)	TTh	Remote	Staff	16
625348	BIOL	265	03	02/01/21	05/28/21	8:25-11:35 AM (Lab)	MW	Remote	Staff	16
				02/01/21	05/28/21	11:45-12:50 PM (Lec)	M	Remote	Staff	16
				02/01/21	05/28/21	11:45-12:35 PM (Lec)	W	Remote	Staff	16
625350	BIOL	265	60	02/01/21	05/28/21	5:30-6:35 PM (Lec)	T	Remote	Staff	16
				02/01/21	05/28/21	5:30-6:20 PM (Lec)	Th	Remote	Staff	16
				02/01/21	05/28/21	6:45-9:55 PM (Lab)	T	Remote	Staff	16
				02/01/21	05/28/21	6:30-9:40 PM (Lab)	Th	Remote	Staff	16
625351	BIOL	265	61	02/01/21	05/28/21	5:30-6:35 PM (Lec)	M	Remote	Staff	16
				02/01/21	05/28/21	5:30-6:20 PM (Lec)	W	Remote	Staff	16
				02/01/21	05/28/21	6:45-9:55 PM (Lab)	M	Remote	Staff	16
				02/01/21	05/28/21	6:30-9:40 PM (Lab)	W	Remote	Staff	16
629568	BIOL	265	62	02/01/21	05/28/21	5:30-6:35 PM (Lec)	M	Remote	Staff	16
				02/01/21	05/28/21	6:30-9:40 PM (Lab)	W	Remote	Staff	16
				02/01/21	05/28/21	5:30-6:20 PM (Lec)	W	Remote	Staff	16
				02/01/21	05/28/21	TBA		Remote	Staff	16
				02/01/21	05/28/21	6:45-9:55 PM (Lab)	M	Remote	Staff	16
625352	BIOL	265	71	02/01/21	05/28/21	8:00-9:05 AM (Lec)	M	Remote	Staff	16
				02/01/21	05/28/21	9:15-12:25 PM (Lab)	M	Remote	Staff	16
				02/01/21	05/28/21	8:00-8:50 AM (Lec)	W	Remote	Staff	16
				02/01/21	05/28/21	9:00-12:10 PM (Lab)	W	Remote	Staff	16
625353	BIOL	265	72	02/01/21	05/28/21	1:00-2:05 PM (Lec)	M	Remote	Staff	16
				02/01/21	05/28/21	2:15-5:25 PM (Lab)	M	Remote	Staff	16
				02/01/21	05/28/21	1:00-1:50 PM (Lec)	W	Remote	Staff	16
				02/01/21	05/28/21	2:00-5:10 PM (Lab)	W	Remote	Staff	16
625354	BIOL	265	73	02/01/21	05/28/21	11:00-12:05 PM (Lec)	T	Remote	Staff	16
				02/01/21	05/28/21	12:15-3:25 PM (Lab)	T	Remote	Staff	16
				02/01/21	05/28/21	11:00-11:50 AM (Lec)	Th	Remote	Staff	16
				02/01/21	05/28/21	12:00-3:10 PM (Lab)	Th	Remote	Staff	16
625349	BIOL	265	301	02/01/21	05/28/21	10:30-11:20 AM (Lec)	M	Remote	Staff	16
				02/01/21	05/28/21	10:30-11:35 AM (Lec)	W	Remote	Staff	16
				02/01/21	05/28/21	11:50-3:00 PM (Lab)	MW	Remote	Staff	16

Add Code	Sect. #	Start Date	End Date	Time	Days	Room	Location	Instructor Name	# of Weeks
BUSINESS									
BUS 70		KEYBOARDING I [D]					1 Unit		\$1.00
629195	BUS	70	501	02/01/21	03/26/21		Online	Staff	8
				02/01/21	03/26/21		Online	Staff	8
629083	BUS	70	580	02/01/21	03/26/21		Online	Staff	8
				02/01/21	03/26/21		Online	Staff	8
BUS 71		KEYBOARDING II [D]					1 Unit		\$1.00
Prerequisite: BUS 70 or equivalent.									
629199	BUS	71	501	04/05/21	05/28/21		Online	Staff	8
				04/05/21	05/28/21		Online	Staff	8
629085	BUS	71	580	04/05/21	05/28/21		Online	Staff	8
				04/05/21	05/28/21		Online	Staff	8
BUS 73		KEYBOARDING SPEED AND ACCURACY I [D]					1 Unit		\$1.00
Prerequisite: BUS 71 or equivalent.									
629198	BUS	73	501	04/05/21	05/28/21		Online	Staff	8
				04/05/21	05/28/21		Online	Staff	8
629086	BUS	73	580	04/05/21	05/28/21		Online	Staff	8
				04/05/21	05/28/21		Online	Staff	8
BUS 74		KEYBOARDING SPEED AND ACCURACY II [D]					1 Unit		\$1.00
Prerequisite: BUS 73 or equivalent.									
629197	BUS	74	501	04/05/21	05/28/21		Online	Staff	8
				04/05/21	05/28/21		Online	Staff	8
629087	BUS	74	580	04/05/21	05/28/21		Online	Staff	8
				04/05/21	05/28/21		Online	Staff	8
BUS 75		KEYBOARDING SPEED AND ACCURACY III [D]					1 Unit		\$1.00
Prerequisite: BUS 74 or equivalent.									
629196	BUS	75	501	04/05/21	05/28/21		Online	Staff	8
				04/05/21	05/28/21		Online	Staff	8
629088	BUS	75	580	04/05/21	05/28/21		Online	Staff	8
				04/05/21	05/28/21		Online	Staff	8
BUS 83		PRINCIPLES OF ECONOMIC DEVELOPMENT [D]					3 Units		
Recommended Preparation: RDG 158 RDG 158 or equivalent or through the Southwestern College multiple measures placement processes.									
625450	BUS	83	501	02/01/21	03/26/21		Online	Staff	8
				02/01/21	03/26/21		Online	Staff	8
BUS 84		GRANT RESEARCH AND WRITING FUNDAMENTALS [D]					1 Unit		
Recommended Preparation: RDG 158 or the equivalent skill level as determined by the Southwestern College Reading Assessment or equivalent; BUS 211 or BUS 212 or equivalent.									
625451	BUS	84	501	04/05/21	05/28/21		Online	Staff	8
				04/05/21	05/28/21		Online	Staff	8
BUS 120		INTRODUCTION TO BUSINESS [D; CSU; UC]					3 Units		
625356	BUS	120	501	02/01/21	03/26/21		Online	Y. Lucas	8
625357	BUS	120	502	04/05/21	05/28/21		Online	Y. Lucas	8
629654	BUS	120	601	02/01/21	05/28/21	10:10-11:35 AM (Lec) M	Remote	Y. Lucas	16
This is a hybrid course. Class will meet remotely, via Zoom from 10:10AM-11:35AM on Mondays. An additional 23 hours of lecture to be completed online.									
629605	BUS	120	RJ01	02/01/21	05/28/21	TBA	Extension Site	G. Conley	16
This is a Correspondence Course for currently incarcerated students at RJD only. For information, please contact Patrice Milkovich at pmilkovich@swccd.edu.									
625360	BUS	120	SW01	03/01/21	05/14/21	7:45-9:35 AM (Lec) MTWThF	Remote	C. Gavaldon	6
				03/01/21	05/14/21	7:45-9:35 AM (Lec) MTWThF	Remote	C. Gavaldon	6
				03/01/21	05/14/21	7:45-9:35 AM (Lec) MTWThF	Remote	C. Gavaldon	6
For Southwest Regional Apprenticeship Program.									

Add Code	Sect. #	Start Date	End Date	Time	Days	Room	Location	Instructor Name	# of Weeks
<b>BUS 121 FINANCIAL PLANNING AND MONEY MANAGEMENT [D; CSU] 3 Units</b>									
625361	BUS 121 01	02/01/21	05/28/21	11:45-1:10 PM (Lec)	MW		Remote	K. Alston	16
625362	BUS 121 03	02/01/21	05/28/21	10:10-11:35 AM (Lec)	TTh		Remote	K. Alston	16
625363	BUS 121 501	02/01/21	05/28/21				Online	K. Alston	16
625364	BUS 121 502	02/01/21	05/28/21				Online	R. Corpron	16
<b>BUS 122 PRINCIPLES OF IMPORTING AND EXPORTING [D; CSU] 3 Units</b>									
Recommended Preparation: RDG 158 or the equivalent skill level as determined by the Southwestern College Reading Assessment or equivalent.									
625365	BUS 122 501	04/05/21	05/28/21				Online	I. Weisblat	8
<b>BUS 123 INTRODUCTION TO INVESTMENTS [D; CSU] 3 Units</b>									
Recommended Preparation: RDG 56 or equivalent or through the Southwestern College multiple measures placement processes.									
625366	BUS 123 01	02/01/21	05/28/21	8:35-10:00 AM (Lec)	TTh		Remote	F. Paiano	16
625367	BUS 123 501	02/01/21	05/28/21				Online	K. Alston	16
625368	BUS 123 502	02/01/21	05/28/21				Online	F. Paiano	16
<b>BUS 126 INTRODUCTION TO BUSINESS LOGISTICS MANAGEMENT [D; CSU] 3 Units</b>									
Recommended Preparation: RDG 158 or equivalent or through the Southwestern College multiple measures placement processes.									
625369	BUS 126 501	02/01/21	05/28/21				Online	Staff	16
<b>BUS 129 MULTIMEDIA PRESENTATIONS---POWERPOINT [D; CSU] 1 Unit \$3.00</b>									
625370	BUS 129 501	02/01/21	03/26/21				Online	Staff	8
		02/01/21	03/26/21				Online	Staff	8
629465	BUS 129 SW501	05/17/21	05/26/21				Online	Staff	2
		05/17/21	05/26/21				Online	Staff	2
<i>For Southwest Regional Apprenticeship Program.</i>									
<b>BUS 134 eBUSINESS I: PRINCIPLES OF ELECTRONIC COMMERCE [D; CSU] 3 Units \$1.00</b>									
625372	BUS 134 501	02/01/21	05/28/21				Online	Staff	16
		02/01/21	05/28/21				Online	Staff	16
<i>Honors Option Available</i>									
<b>BUS 136 WORKPLACE PRINCIPLES AND ETHICS [D; CSU] 1 Unit</b>									
625373	BUS 136 501	02/01/21	03/26/21				Online	J. Getman	8
<b>BUS 140 BUSINESS LAW/THE LEGAL ENVIRONMENT OF BUSINESS [D; CSU; UC; C-ID BUS 125] 3 Units</b>									
625374	BUS 140 01	02/01/21	05/28/21	11:45-1:10 PM (Lec)	MW		Remote	R. LeVine	16
625375	BUS 140 03	02/01/21	05/28/21	8:35-10:00 AM (Lec)	TTh		Remote	K. Sharif	16
625376	BUS 140 05	02/01/21	05/28/21	1:20-2:45 PM (Lec)	TTh		Remote	Staff	16
625377	BUS 140 07	02/01/21	05/28/21	2:55-4:20 PM (Lec)	MW		Remote	Staff	16
625382	BUS 140 80	04/05/21	05/28/21	3:15-6:25 PM (Lec)	MW		Remote	Staff	8
625378	BUS 140 501	02/01/21	03/26/21				Online	E. Shapiro	8
625379	BUS 140 502	02/01/21	03/26/21				Online	E. Shapiro	8
625380	BUS 140 503	04/05/21	05/28/21				Online	E. Shapiro	8
625381	BUS 140 504	04/05/21	05/28/21				Online	T. Darcy	8
<b>BUS 142 BUSINESS ETHICS—CORPORATE AND PERSONAL [D; CSU] 1 Unit</b>									
625384	BUS 142 501	02/01/21	03/26/21				Online	Staff	8
625385	BUS 142 SW01	05/17/21	05/26/21	7:45-9:35 AM (Lec)	MTWThF		Remote	J. Pilco	2
<i>For Southwest Regional Apprenticeship Program.</i>									
<b>BUS 143 eSTRATEGIC BUSINESS PLANNING [D; CSU] 2 Units \$2.00</b>									
625386	BUS 143 501	04/05/21	05/28/21				Online	Staff	8
		04/05/21	05/28/21				Online	Staff	8
<b>BUS 145 FINANCIAL MANAGEMENT FOR SMALL BUSINESS [D; CSU] 1 Unit</b>									
Recommended Preparation: RDG 56 or the equivalent skill level as determined by the Southwestern College Reading Assessment or equivalent.									
625387	BUS 145 501	04/05/21	05/28/21				Online	V. Edginton	8
<b>BUS 147 SUCCESSFUL SELLING TECHNIQUES [D; CSU] 2 Units</b>									
625388	BUS 147 501	02/01/21	05/28/21				Online	Staff	16
		02/01/21	05/28/21				Online	Staff	16



Add Code	Sect. #	Start Date	End Date	Time	Days	Room	Location	Instructor Name	# of Weeks
<b>BUS 148 DEVELOPING AND STARTING A NEW BUSINESS [D; CSU] 3 Units</b>									
625389 BUS	148 601	02/01/21	03/26/21	9:00-9:50 AM (Lec)	T		Remote	Y. Lucas	8
<i>This is a hybrid course. Class will meet remotely, via Zoom from 9:00AM-9:50AM on Tuesdays. An additional 40 hours and 20 minutes of lecture to be completed online.</i>									
<b>BUS 149 ENTREPRENEURSHIP OPERATING AND MANAGING A SMALL BUSINESS [D; CSU] 3 Units</b>									
625390 BUS	149 601	04/05/21	05/28/21	9:00-9:50 AM (Lec)	T		Remote	Y. Lucas	8
<i>This is a hybrid course. Class will meet remotely, via Zoom from 9:00AM-9:50AM on Tuesdays. An additional 40 hours and 20 minutes of lecture to be completed online.</i>									
<b>BUS 150 PRINCIPLES OF MANAGEMENT [D; CSU] 3 Units</b>									
Recommended Preparation: ACCT 101 or equivalent; RDG 158 or the equivalent skill level as determined by the Southwestern College Reading Assessment or equivalent.									
625392 BUS	150 501	02/01/21	03/26/21				Online	Staff	8
629219 BUS	150 502	02/01/21	05/28/21				Online	S. Duver	16
625393 BUS	150 SW01	03/01/21	05/26/21	9:35-10:55 AM (Lec)	MTWThF		Remote	Staff	7
		03/01/21	05/26/21	9:35-10:55 AM (Lec)	MTWThF		Remote	Staff	7
		03/01/21	05/26/21	9:35-10:55 AM (Lec)	MTWThF		Remote	Staff	7
<i>For Southwest Regional Apprenticeship Program.</i>									
<b>BUS 151 PRINCIPLES OF OPERATIONS MANAGEMENT [D; CSU] 3 Units</b>									
Recommended Preparation: RDG 158 or equivalent or through the Southwestern College multiple measures placement processes.									
625394 BUS	151 501	02/01/21	03/26/21				Online	R. Corpron	8
<b>BUS 152 HUMAN RELATIONS IN ORGANIZATIONS [D; CSU] 3 Units</b>									
Recommended Preparation: RDG 158 or the equivalent skill level as determined by the Southwestern College Reading Assessment or equivalent.									
625396 BUS	152 01	02/01/21	05/28/21	8:35-10:00 AM (Lec)	MW		Remote	K. Betancourt	16
<b>BUS 173 TRANSPORTATION MANAGEMENT [D; CSU] 3 Units</b>									
Recommended Preparation: RDG 158 or equivalent or through the Southwestern College multiple measures placement processes.									
629094 BUS	173 580	02/01/21	05/28/21				Online	Staff	16
<b>BUS 174 INTRODUCTION TO INTEGRATED MARKETING COMMUNICATIONS [D; CSU] 3 Units</b>									
625399 BUS	174 501	02/01/21	05/28/21				Online	S. Duver	16
<b>BUS 177 PRINCIPLES OF INTERNATIONAL BUSINESS [D; CSU] 3 Units</b>									
625400 BUS	177 501	04/05/21	05/28/21				Online	I. Weisblat	8
<b>BUS 183 BUSINESS MATHEMATICS [D; CSU] 3 Units</b>									
Recommended Preparation: RDG 158 or equivalent or through the Southwestern College multiple measures placement processes.									
629200 BUS	183 501	02/01/21	05/28/21				Online	Staff	16
		02/01/21	05/28/21				Online	Staff	16
<b>BUS 206 FILING AND RECORDS MANAGEMENT [D; CSU] 2.5 Units</b>									
625404 BUS	206 501	04/05/21	05/28/21				Online	Staff	8
		04/05/21	05/28/21				Online	Staff	8
<b>BUS 210 BUSINESS ENGLISH [D; CSU] 3 Units</b>									
Prerequisite: ENGL 71 or equivalent or through the Southwestern College multiple measures placement processes.									
625405 BUS	210 501	02/01/21	05/28/21				Online	L. Soler-McElwain	16
625406 BUS	210 502	01/04/21	01/28/21				Online	L. Soler-McElwain	4
<b>BUS 211 COMMUNICATION IN BUSINESS AND INDUSTRY [D; CSU] 3 Units</b>									
Prerequisite: BUS 210 or equivalent or through the Southwestern College multiple measures placement processes.									
625408 BUS	211 501	02/01/21	05/28/21				Online	L. Soler-McElwain	16
625409 BUS	211 502	01/04/21	01/28/21				Online	L. Soler-McElwain	4
625410 BUS	211 503	02/01/21	05/28/21				Online	L. Soler-McElwain	16

Add Code	Sect. #	Start Date	End Date	Time	Days	Room	Location	Instructor Name	# of Weeks
<b>BUS 212 BUSINESS COMMUNICATION [D; CSU; C-ID BUS 115] 3 Units</b>									
Prerequisite: BUS 211 or ENGL 115 or equivalent or through the Southwestern College multiple measures placement processes.									
629203	BUS 212 501	02/01/21	03/26/21				Online	S. Duver	8
629204	BUS 212 502	02/01/21	03/26/21				Online	S. Duver	8
629205	BUS 212 503	01/04/21	01/28/21				Online	S. Duver	4
629206	BUS 212 504	02/01/21	03/26/21				Online	S. Duver	8
629401	BUS 212 505	02/01/21	05/28/21				Online	Staff	16
629089	BUS 212 580	02/01/21	05/28/21				Online	Staff	16
<b>BUS 226 INTERPRETATION AND TRANSLATION: LEGAL [D; CSU] 3 Units</b>									
Recommended Preparation: SPAN 215 or equivalent.									
629091	BUS 226 580	02/01/21	03/26/21				Online	L. Soler-McElwain	8
<b>BUS 229 LEGAL TERMINOLOGY—BILINGUAL (ENGLISH/SPANISH) [D; CSU] 3 Units</b>									
Recommended Preparation: SPAN 215 or equivalent; RDG 158 or the equivalent skill level as determined by the Southwestern College Reading Assessment or equivalent.									
625419	BUS 229 501	04/05/21	05/28/21				Online	L. Soler-McElwain	8
<b>BUS 233 INTERPRETATION AND TRANSLATION: IMMIGRATION [D; CSU] 3 Units</b>									
Recommended Preparation: SPAN 215 or equivalent.									
625420	BUS 233 86	04/05/21	05/28/21	5:00-8:10 PM (Lec)	TTh		Remote	Staff	8
<b>BUS 239 PROJECT MANAGEMENT [D; CSU] 3 Units</b>									
Recommended Preparation: BUS 70 or CIS 122B or equivalent.									
625422	BUS 239 501	02/01/21	05/28/21				Online	Staff	16
		02/01/21	05/28/21				Online	Staff	16
629350	BUS 239 SW501	03/01/21	05/14/21	TBA			Remote	Staff	6
		03/01/21	05/14/21	TBA			Remote	Staff	6
For Southwest Regional Apprenticeship Program.									
<b>BUS 290 WORK EXPERIENCE IN BUSINESS I [D; CSU] 4 Units</b>									
Limitation on Enrollment: Declared Business major. Recommended Concurrent Enrollment: BUS 136; Enrollment in one other class directly related to the Business major in order to apply learned theory in a practical hands-on setting through an internship class.									
629274	BUS 290 501	01/04/21	05/21/21				Online	M. Samayoa	19
629273	BUS 290 502	02/01/21	05/28/21				Online	Staff	16
629269	BUS 290 503	02/01/21	05/28/21				Online	M. Peinado	16
NOTE: Orientation will take place Tuesday, February 2, 2020, 5:30-6:30 pm via Zoom. A work experience placement is required. Contact Student Employment Services for listings, ses@swccd.edu. Contact instructor for additional course information.									
<b>BUS 291 WORK EXPERIENCE IN BUSINESS II [D; CSU] 4 Units</b>									
Prerequisite: BUS 290 or equivalent. Limitation on Enrollment: Declared Business major. Recommended Concurrent Enrollment: Enrollment in one other class directly related to the Business major in order to apply learned theory in a practical hands-on setting through an internship class.									
629277	BUS 291 501	01/04/21	05/21/21				Online	Staff	19
629272	BUS 291 502	02/01/21	05/28/21				Online	Staff	16
629268	BUS 291 503	02/01/21	05/28/21				Online	M. Peinado	16
NOTE: Orientation will take place Tuesday, February 2, 2020, 5:30-6:30pm via Zoom. A work experience placement is required. Contact Student Employment Services for listings, ses@swccd.edu. Contact instructor for additional course information.									
<b>BUS 292 WORK EXPERIENCE IN BUSINESS III [D; CSU] 4 Units</b>									
Prerequisite: BUS 291 or equivalent. Limitation on Enrollment: Declared Business major. Recommended Concurrent Enrollment: Enrollment in one other class directly related to the Business major in order to apply learned theory in a practical hands-on setting through an internship class.									
629276	BUS 292 501	01/04/21	05/21/21				Online	Staff	19
629271	BUS 292 502	02/01/21	05/28/21				Online	Staff	16
629267	BUS 292 503	02/01/21	05/28/21				Online	M. Peinado	16
NOTE: Orientation will take place Tuesday, February 2, 2020, 5:30-6:30pm via Zoom. A work experience placement is required. Contact Student Employment Services for listings, ses@swccd.edu. Contact instructor for additional course information.									
625435	BUS 292 SW01	02/16/21	05/06/21				Online	Staff	7
		02/16/21	05/06/21				Online	Staff	7
		02/16/21	05/06/21				Online	Staff	7
For Southwest Regional Apprenticeship Program.									

Add Code	Sect. #	Start Date	End Date	Time	Days	Room	Location	Instructor Name	# of Weeks
<b>BUS 293 WORK EXPERIENCE IN BUSINESS IV [D; CSU] 4 Units</b>									
Prerequisite: BUS 292 or equivalent. Limitation on Enrollment: Declared Business major. Recommended Concurrent Enrollment: Enrollment in one other class directly related to the Business major in order to apply learned theory in a practical hands-on setting through an internship class.									
629275	BUS 293 501	01/04/21	05/21/21				Online	Staff	19
629270	BUS 293 502	02/01/21	05/28/21				Online	Staff	16
629266	BUS 293 503	02/01/21	05/28/21				Online	M. Peinado	16
NOTE: Orientation will take place Tuesday, February 2, 2020, 5:30-6:30pm via Zoom. A work experience placement is required. Contact Student Employment Services for listings, ses@swccd.edu. Contact instructor for additional course information.									
<b>BUS 200A MICROSOFT WORD: BEGINNING [D; CSU] 2.5 Units \$1.00</b>									
Recommended Preparation: BUS 71 or equivalent.									
629201	BUS 200A 501	02/01/21	03/26/21				Online	Staff	8
		02/01/21	03/26/21				Online	Staff	8
<b>BUS 200B MICROSOFT WORD: ADVANCED [D; CSU] 2.5 Units \$1.00</b>									
Recommended Preparation: BUS 200A or equivalent.									
629202	BUS 200B 501	04/05/21	05/28/21				Online	Staff	8
		04/05/21	05/28/21				Online	Staff	8

## CERTIFIED NURSING ASSISTANT

<b>CNA 20 CERTIFIED NURSING ASSISTANT (CNA) [ND] 5.5 Units</b>									
Corequisite: CNA 20L. Recommended Preparation: RDG 56 or equivalent or through the Southwestern College multiple measures placement processes.									
625609	CNA 20 301	01/19/21	03/19/21	TBA			Remote	Staff	9
This class will be taught remotely. 11 hours to be scheduled per week OR 99 total maximum hours to be scheduled.									
625610	CNA 20 303	03/22/21	05/28/21	TBA			Remote	Staff	9
This class will be taught remotely. 11 hours to be scheduled per week OR 99 total maximum hours to be scheduled.									
<b>CNA 21 ACUTE CARE NURSING ASSISTANT [ND] 3 Units</b>									
Corequisite: CNA 21L. Prerequisite: CNA 20 or equivalent. Recommended Preparation: RDG 56 or equivalent or through the Southwestern College multiple measures placement processes.									
625617	CNA 21 301	03/24/21	05/19/21	9:00-3:30 PM (Lec)	W		Remote	Staff	9
This class will be taught remotely.									
<b>CNA 20L CERTIFIED NURSING ASSISTANT LAB [ND] 3 Units \$15.00</b>									
Corequisite: CNA 20.									
625611	CNA 20L E1	01/19/21	03/19/21	TBA			Remote	Staff	9
This class includes a combination of in-person labs and remote learning. 18 hours to be scheduled per week OR 162 total maximum hours to be scheduled.									
629251	CNA 20L E2	01/19/21	03/19/21	TBA			Remote	Staff	9
This class includes a combination of in-person labs and remote learning. 18 hours to be scheduled per week OR 162 total maximum hours to be scheduled.									
625612	CNA 20L E3	01/19/21	03/19/21	TBA			Remote	Staff	9
This class includes a combination of in-person labs and remote learning. 18 hours to be scheduled per week OR 162 total maximum hours to be scheduled.									
629252	CNA 20L E4	01/19/21	03/19/21	TBA			Remote	Staff	9
This class includes a combination of in-person labs and remote learning. 18 hours to be scheduled per week OR 162 total maximum hours to be scheduled.									
625613	CNA 20L E5	03/22/21	05/28/21	TBA			Remote	Staff	9
This class includes a combination of in-person labs and remote learning. 18 hours to be scheduled per week OR 162 total maximum hours to be scheduled.									
625614	CNA 20L E6	03/22/21	05/28/21	TBA			Remote	Staff	9
This class includes a combination of in-person labs and remote learning. 18 hours to be scheduled per week OR 162 total maximum hours to be scheduled.									

Add Code		Sect. #	Start Date	End Date	Time	Days	Room	Location	Instructor Name	# of Weeks
625615	CNA	20L E7	03/22/21	05/28/21	TBA			Remote	Staff	9
<i>This class includes a combination of in-person labs and remote learning. 18 hours to be scheduled per week OR 162 total maximum hours to be scheduled.</i>										
625616	CNA	20L E8	03/22/21	05/28/21	TBA			Remote	Staff	9
<i>This class includes a combination of in-person labs and remote learning. 18 hours to be scheduled per week OR 162 total maximum hours to be scheduled.</i>										

CNA 21L		ACUTE CARE NURSING ASSISTANT LAB [ND]						1 Unit	\$12.00	
Corequisite: CNA 21.										
625618	CNA	21L	E1	03/27/21	05/15/21	7:00-11:50 AM (Lab)	S	Remote	Staff	8
				03/27/21	05/15/21	12:20-2:50 PM (Lab)	S	Remote	Staff	8
This class consist of in-person labs or clinical facilities.										
625619	CNA	21L	E2	03/27/21	05/15/21	7:00-11:50 AM (Lab)	S	Remote	Staff	8
				03/27/21	05/15/21	12:20-2:50 PM (Lab)	S	Remote	Staff	8
This class consist of in-person labs or clinical facilities.										
625620	CNA	21L	E3	03/27/21	05/15/21	7:00-11:50 AM (Lab)	S	Remote	Staff	8
				03/27/21	05/15/21	12:20-2:50 PM (Lab)	S	Remote	Staff	8
This class consist of in-person labs or clinical facilities.										

## CHEMISTRY

CHEM 100		INTRODUCTION TO GENERAL CHEMISTRY [D; CSU; UC]						4 Units		
Prerequisite: MATH 45 or MATH 48 or equivalent or through the Southwestern College multiple measures placement processes. Recommended Preparation: RDG 56 or equivalent or through the Southwestern College multiple measures placement processes.										
625524	CHEM	100	60	02/01/21	05/28/21	5:10-6:35 PM (Lec)	TTh	Remote	Staff	16
				02/01/21	05/28/21	6:45-9:55 PM (Lab)	T	Remote	Staff	16
625525	CHEM	100	62	02/01/21	05/28/21	5:10-6:35 PM (Lec)	TTh	Remote	Staff	16
				02/01/21	05/28/21	6:45-9:55 PM (Lab)	Th	Remote	Staff	16
625526	CHEM	100	70	02/01/21	05/28/21	9:30-10:55 AM (Lec)	MW	Remote	Staff	16
				02/01/21	05/28/21	11:05-2:15 PM (Lab)	M	Remote	Staff	16
625527	CHEM	100	71	02/01/21	05/28/21	9:30-10:55 AM (Lec)	MW	Remote	Staff	16
				02/01/21	05/28/21	11:05-2:15 PM (Lab)	W	Remote	Staff	16
625528	CHEM	100	72	02/01/21	05/28/21	1:00-2:25 PM (Lec)	MW	Remote	Staff	16
				02/01/21	05/28/21	2:35-5:45 PM (Lab)	M	Remote	Staff	16
625529	CHEM	100	73	02/01/21	05/28/21	1:00-2:25 PM (Lec)	MW	Remote	Staff	16
				02/01/21	05/28/21	2:35-5:45 PM (Lab)	W	Remote	Staff	16
627718	CHEM	100	74	02/01/21	05/28/21	1:00-2:25 PM (Lec)	TTh	Remote	Staff	16
				02/01/21	05/28/21	2:35-5:45 PM (Lab)	T	Remote	Staff	16
627719	CHEM	100	75	02/01/21	05/28/21	1:00-2:25 PM (Lec)	TTh	Remote	Staff	16
				02/01/21	05/28/21	2:35-5:45 PM (Lab)	Th	Remote	Staff	16
625530	CHEM	100	76	02/01/21	05/28/21	5:00-6:25 PM (Lec)	TTh	Remote	Staff	16
				02/01/21	05/28/21	6:45-9:55 PM (Lab)	T	Remote	Staff	16
625531	CHEM	100	77	02/01/21	05/28/21	5:00-6:25 PM (Lec)	TTh	Remote	Staff	16
				02/01/21	05/28/21	6:45-9:55 PM (Lab)	Th	Remote	Staff	16
625518	CHEM	100	301	02/01/21	05/28/21	11:30-12:55 PM (Lec)	TTh	Remote	Staff	16
				02/01/21	05/28/21	1:15-4:25 PM (Lab)	T	Remote	Staff	16
625519	CHEM	100	302	02/01/21	05/28/21	11:30-12:55 PM (Lec)	TTh	Remote	Staff	16
				02/01/21	05/28/21	1:15-4:25 PM (Lab)	Th	Remote	Staff	16
625520	CHEM	100	303	02/01/21	05/28/21	8:00-9:25 AM (Lec)	TTh	Remote	Staff	16
				02/01/21	05/28/21	9:45-12:55 PM (Lab)	T	Remote	Staff	16
625521	CHEM	100	304	02/01/21	05/28/21	8:00-9:25 AM (Lec)	TTh	Remote	Staff	16
				02/01/21	05/28/21	9:45-12:55 PM (Lab)	Th	Remote	Staff	16
625522	CHEM	100	360	02/01/21	05/28/21	5:10-6:35 PM (Lec)	MW	Remote	Staff	16
				02/01/21	05/28/21	6:45-9:55 PM (Lab)	W	Remote	Staff	16
625523	CHEM	100	361	02/01/21	05/28/21	5:10-6:35 PM (Lec)	MW	Remote	Staff	16
				02/01/21	05/28/21	6:45-9:55 PM (Lab)	M	Remote	Staff	16



Add Code	Sect. #	Start Date	End Date	Time	Days	Room	Location	Instructor Name	# of Weeks
<b>CHEM 102 GENERAL, ORGANIC, AND BIOLOGICAL CHEMISTRY [D; CSU; UC] 5 Units</b>									
Prerequisite: MATH 45 or MATH 48 or equivalent or through the Southwestern College multiple measures placement processes. Recommended Preparation: RDG 56 or equivalent or through the Southwestern College multiple measures placement processes.									
625532	CHEM 102 02	02/01/21	05/28/21	1:20-2:35 PM (Lec)	MWF		Remote	Staff	16
		02/01/21	05/28/21	8:25-11:35 AM (Lab)	M		Remote	Staff	16
625533	CHEM 102 04	02/01/21	05/28/21	1:20-2:35 PM (Lec)	MWF		Remote	Staff	16
		02/01/21	05/28/21	8:25-11:35 AM (Lab)	W		Remote	Staff	16
<b>CHEM 110 ELEMENTARY ORGANIC AND BIOLOGICAL CHEMISTRY [D; CSU; UC; C-ID CHEM 102] 4 Units</b>									
Prerequisite: CHEM 100, CHEM 170, or CHEM 200, or equivalent. Recommended Preparation: RDG 56 or the equivalent skill level as determined by the Southwestern College Reading Assessment or equivalent.									
625534	CHEM 110 60	02/01/21	05/28/21	5:10-6:35 PM (Lec)	MW		Remote	Staff	16
		02/01/21	05/28/21	6:45-9:55 PM (Lab)	M		Remote	Staff	16
625535	CHEM 110 62	02/01/21	05/28/21	5:10-6:35 PM (Lec)	MW		Remote	Staff	16
		02/01/21	05/28/21	6:45-9:55 PM (Lab)	W		Remote	Staff	16
625536	CHEM 110 70	02/01/21	05/28/21	8:00-9:25 AM (Lec)	TTh		Remote	Staff	16
		02/01/21	05/28/21	9:45-12:55 PM (Lab)	T		Remote	Staff	16
625537	CHEM 110 71	02/01/21	05/28/21	8:00-9:25 AM (Lec)	TTh		Remote	Staff	16
		02/01/21	05/28/21	9:45-12:55 PM (Lab)	Th		Remote	Staff	16
<b>CHEM 151 INTRODUCTION TO FERMENTATION SCIENCE [D] 3 Units</b>									
Recommended Preparation: MATH 45 or MATH 48 or equivalent or through the Southwestern College multiple measures placement processes; RDG 158 or equivalent or through the Southwestern College multiple measures placement processes.									
625538	CHEM 151 01	02/01/21	05/28/21	5:10-6:35 PM (Lec)	TTh		Remote	Staff	16
<b>CHEM 160 INTRODUCTORY BIOCHEMISTRY [D; CSU; UC] 3 Units</b>									
Prerequisite: CHEM 110 or 240 or equivalent.									
625540	CHEM 160 60	02/01/21	05/28/21	5:10-6:35 PM (Lec)	MW		Remote	Staff	16
<b>CHEM 170 PREPARATION FOR GENERAL CHEMISTRY [D; CSU; UC] 4 Units</b>									
Prerequisite: MATH 62 or MATH 70 or MATH 72 or equivalent or through the Southwestern College multiple measures placement processes. Recommended Preparation: RDG 158 or equivalent or through the Southwestern College multiple measures placement processes.									
625541	CHEM 170 01	02/01/21	05/28/21	11:45-1:10 PM (Lec)	MW		Remote	Staff	16
		02/01/21	05/28/21	8:25-11:35 AM (Lab)	M		Remote	Staff	16
625542	CHEM 170 02	02/01/21	05/28/21	1:20-2:45 PM (Lec)	TTh		Remote	Staff	16
		02/01/21	05/28/21	8:25-11:35 AM (Lab)	T		Remote	Staff	16
625543	CHEM 170 03	02/01/21	05/28/21	11:45-1:10 PM (Lec)	MW		Remote	Staff	16
		02/01/21	05/28/21	8:25-11:35 AM (Lab)	W		Remote	Staff	16
625544	CHEM 170 04	02/01/21	05/28/21	1:20-2:45 PM (Lec)	TTh		Remote	Staff	16
		02/01/21	05/28/21	8:25-11:35 AM (Lab)	Th		Remote	Staff	16
625545	CHEM 170 05	02/01/21	05/28/21	11:45-1:10 PM (Lec)	MW		Remote	Staff	16
		02/01/21	05/28/21	1:20-4:30 PM (Lab)	M		Remote	Staff	16
625546	CHEM 170 06	02/01/21	05/28/21	10:10-11:35 AM (Lec)	TTh		Remote	Staff	16
		02/01/21	05/28/21	1:20-4:30 PM (Lab)	T		Remote	Staff	16
625547	CHEM 170 07	02/01/21	05/28/21	11:45-1:10 PM (Lec)	MW		Remote	Staff	16
		02/01/21	05/28/21	1:20-4:30 PM (Lab)	W		Remote	Staff	16
625548	CHEM 170 08	02/01/21	05/28/21	10:10-11:35 AM (Lec)	TTh		Remote	Staff	16
		02/01/21	05/28/21	1:20-4:30 PM (Lab)	Th		Remote	Staff	16
625549	CHEM 170 60	02/01/21	05/28/21	2:55-4:20 PM (Lec)	MW		Remote	Staff	16
		02/01/21	05/28/21	5:10-8:20 PM (Lab)	M		Remote	Staff	16
625550	CHEM 170 61	02/01/21	05/28/21	5:10-6:35 PM (Lec)	TTh		Remote	Staff	16
		02/01/21	05/28/21	6:45-9:55 PM (Lab)	T		Remote	Staff	16
625551	CHEM 170 62	02/01/21	05/28/21	2:55-4:20 PM (Lec)	MW		Remote	Staff	16
		02/01/21	05/28/21	5:10-8:20 PM (Lab)	W		Remote	Staff	16
625552	CHEM 170 63	02/01/21	05/28/21	5:10-6:35 PM (Lec)	TTh		Remote	Staff	16
		02/01/21	05/28/21	6:45-9:55 PM (Lab)	Th		Remote	Staff	16
<b>CHEM 171 INTRODUCTION TO CHEMICAL RESEARCH [ND; CSU] 3 Units</b>									
Corequisite: CHEM 170 (may be taken previously). Limitation on Enrollment: Available to students who are selected to participate in a NSF funded program.									
629126	CHEM 171 01	02/01/21	05/28/21	2:55-4:20 PM (Lec)	TTh		Remote	Staff	16

Add Code	Sect. #	Start Date	End Date	Time	Days	Room	Location	Instructor Name	# of Weeks
----------	---------	------------	----------	------	------	------	----------	-----------------	------------

**CHEM 200 GENERAL CHEMISTRY I [D; CSU; UC; C-ID CHEM 110]****5 Units**

Prerequisite: CHEM 170 or equivalent; MATH 62 or MATH 70 or MATH 72 or equivalent or through the Southwestern College multiple measures placement processes. Recommended Preparation: MATH 101 or MATH 121 or MATH 244 or equivalent; RDG 158 or equivalent or through the Southwestern College multiple measures placement processes.

625553	CHEM	200	01	02/01/21	05/28/21	1:20-2:45 PM (Lec)	MW	Remote	Staff	16
				02/01/21	05/28/21	8:25-11:35 AM (Lab)	MW	Remote	Staff	16
625554	CHEM	200	02	02/01/21	05/28/21	2:55-4:20 PM (Lec)	TTh	Remote	Staff	16
				02/01/21	05/28/21	8:25-11:35 AM (Lab)	TTh	Remote	Staff	16
625555	CHEM	200	03	02/01/21	05/28/21	10:10-11:35 AM (Lec)	MW	Remote	Staff	16
				02/01/21	05/28/21	1:20-4:30 PM (Lab)	MW	Remote	Staff	16
625556	CHEM	200	04	02/01/21	05/28/21	10:10-11:35 AM (Lec)	TTh	Remote	Staff	16
				02/01/21	05/28/21	1:20-4:30 PM (Lab)	TTh	Remote	Staff	16
625557	CHEM	200	60	02/01/21	05/28/21	5:10-6:35 PM (Lec)	MW	Remote	Staff	16
				02/01/21	05/28/21	6:45-9:55 PM (Lab)	MW	Remote	Staff	16

**CHEM 210 GENERAL CHEMISTRY II [D; CSU; UC; C-ID CHEM 120S]****5 Units**

Prerequisite: CHEM 200 or equivalent; MATH 101 or MATH 121 or MATH 244 or MATH 250 or equivalent or through the Southwestern College multiple measures placement processes. Recommended Preparation: RDG 158 or equivalent or through the Southwestern College multiple measures placement processes.

625558	CHEM	210	01	02/01/21	05/28/21	8:35-10:00 AM (Lec)	MW	Remote	Staff	16
				02/01/21	05/28/21	1:20-4:30 PM (Lab)	MW	Remote	Staff	16
625559	CHEM	210	02	02/01/21	05/28/21	8:35-10:00 AM (Lec)	TTh	Remote	Staff	16
				02/01/21	05/28/21	1:20-4:30 PM (Lab)	TTh	Remote	Staff	16
625560	CHEM	210	60	02/01/21	05/28/21	5:10-6:35 PM (Lec)	MW	Remote	Staff	16
				02/01/21	05/28/21	6:45-9:55 PM (Lab)	MW	Remote	Staff	16

**CHEM 242 ORGANIC CHEMISTRY II****5 Units**

Prerequisite: CHEM 240 or equivalent. Recommended Preparation: RDG 158 or equivalent or through the Southwestern College multiple measures placement processes.

625561	CHEM	242	01	02/01/21	05/28/21	1:20-2:45 PM (Lec)	TTh	Remote	Staff	16
				02/01/21	05/28/21	8:25-11:35 AM (Lab)	TTh	Remote	Staff	16

**CHEM 250 ANALYTICAL CHEMISTRY [D; CSU; UC]****5 Units**

Prerequisite: CHEM 210 or equivalent; MATH 101 or MATH 121, or equivalent. Recommended Preparation: RDG 158 or equivalent or through the Southwestern College multiple measures placement processes.

629360	CHEM	250	01	02/01/21	05/28/21	11:45-1:10 PM (Lec)	MW	Remote	Staff	16
				02/01/21	05/28/21	8:25-11:35 AM (Lab)	MW	Remote	Staff	16

## CHINESE

**CHIN 102 MANDARIN CHINESE II [D; CSU; UC]****5 Units**

Prerequisite: CHIN 101 or equivalent.

629006	CHIN	102	60	02/01/21	05/28/21	6:45-9:15 PM (Lec)	MW	Remote	E. Damico	16
--------	------	-----	----	----------	----------	--------------------	----	--------	-----------	----

## COMMUNICATION

**COMM 103 ORAL COMMUNICATION [D; CSU; UC; C-ID COMM 180]****3 Units**

Recommended Preparation: RDG 158 or the equivalent skill level as determined by the Southwestern College Reading Assessment or equivalent.

625621	COMM	103	01	02/01/21	05/28/21	7:00-8:25 AM (Lec)	MW	Remote	J. Mills	16
625622	COMM	103	02	02/01/21	05/28/21	8:35-10:00 AM (Lec)	MW	Remote	J. Mills	16
625623	COMM	103	03	02/01/21	05/28/21	8:35-10:00 AM (Lec)	TTh	Remote	L. Houde	16
625624	COMM	103	04	02/01/21	05/28/21	8:35-10:00 AM (Lec)	MW	Remote	B. O'Donnell	16
625625	COMM	103	05	02/01/21	05/28/21	8:35-10:00 AM (Lec)	TTh	Remote	M. Kidwell	16
625630	COMM	103	10	02/01/21	05/28/21	10:10-11:35 AM (Lec)	MW	Remote	B. O'Donnell	16
625631	COMM	103	11	02/01/21	05/28/21	10:10-11:35 AM (Lec)	TTh	Remote	R. Nead	16
625632	COMM	103	12	02/01/21	05/28/21	10:10-11:35 AM (Lec)	MW	Remote	R. Wolniewicz	16
625633	COMM	103	13	02/01/21	05/28/21	10:10-11:35 AM (Lec)	TTh	Remote	L. Houde	16
629169	COMM	103	14	02/01/21	05/28/21	10:10-11:35 AM (Lec)	TTh	Remote	M. Kidwell	16
629171	COMM	103	15	02/01/21	05/28/21	8:35-10:00 AM (Lec)	MW	Remote	D. Biggers	16

Add Code		Sect. #	Start Date	End Date	Time	Days	Room	Location	Instructor Name	# of Weeks
625634	COMM 103	20	02/01/21	05/28/21	11:45-1:10 PM (Lec)	TTh		Remote	L. Houde	16
625635	COMM 103	21	02/01/21	05/28/21	11:45-1:10 PM (Lec)	MW		Remote	E. Behrmann	16
625636	COMM 103	22	02/01/21	05/28/21	11:45-1:10 PM (Lec)	MW		Remote	R. Wolniewicz	16
625637	COMM 103	23	02/01/21	05/28/21	11:45-1:10 PM (Lec)	MW		Remote	B. O'Donnell	16
625638	COMM 103	24	02/01/21	05/28/21	11:45-1:10 PM (Lec)	MW		Remote	D. Biggers	16
625639	COMM 103	25	02/01/21	05/28/21	11:45-1:10 PM (Lec)	TTh		Remote	M. Kidwell	16
629170	COMM 103	26	02/01/21	05/28/21	11:45-1:10 PM (Lec)	MW		Remote	P. Maxwell	16
625640	COMM 103	27	02/01/21	05/28/21	1:20-2:45 PM (Lec)	MW		Remote	E. Behrmann	16
625641	COMM 103	28	02/01/21	05/28/21	1:20-2:45 PM (Lec)	TTh		Remote	E. Behrmann	16
625642	COMM 103	29	02/01/21	05/28/21	1:20-2:45 PM (Lec)	TTh		Remote	C. Alford	16
625646	COMM 103	33	02/01/21	05/28/21	2:55-4:20 PM (Lec)	MW		Remote	E. Behrmann	16
629705	COMM 103	34	02/01/21	05/28/21	8:25-11:35 AM (Lec)	F		Remote	G. Robertson	16
629706	COMM 103	35	02/01/21	05/28/21	8:35-10:00 AM (Lec)	MW		Remote	M. Rancourt	16
629707	COMM 103	36	02/01/21	05/28/21	10:10-11:35 AM (Lec)	MW		Remote	S. Cureton	16
629708	COMM 103	37	02/01/21	05/28/21	10:10-11:35 AM (Lec)	TTh		Remote	D. Devillez	16
625648	COMM 103	61	02/01/21	05/28/21	6:00-9:10 PM (Lec)	T		Remote	E. Behrmann	16
625649	COMM 103	63	02/01/21	03/26/21	6:00-9:20 PM (Lec)	MW		Remote	M. Sanguinet	8
625650	COMM 103	64	02/01/21	03/26/21	6:00-9:10 PM (Lec)	TTh		Remote	C. Nathan	8
625653	COMM 103	68	04/05/21	05/28/21	6:00-9:10 PM (Lec)	MW		Remote	B. Manning	8
625655	COMM 103	70	02/01/21	05/28/21	10:10-11:35 AM (Lec)	MW		Remote	P. Maxwell	16
625656	COMM 103	71	02/01/21	05/28/21	1:30-2:55 PM (Lec)	TTh		Remote	S. Rosengard	16
625657	COMM 103	76	04/05/21	05/28/21	6:00-9:10 PM (Lec)	MW		Remote	M. Sanguinet	8
625658	COMM 103	80	02/01/21	05/28/21	10:15-11:40 AM (Lec)	TTh		Remote	S. Rosengard	16
625660	COMM 103	82	02/01/21	05/28/21	8:00-9:25 AM (Lec)	MW		Remote	C. Alford	16
629113	COMM 103	86	02/01/21	05/28/21	6:00-9:10 PM (Lec)	T		Remote	B. Manning	16
625644	COMM 103	302	04/05/21	05/28/21	8:30-11:40 AM (Lec)	MW		Remote	L. Labio	8
629481	COMM 103	500	02/01/21	05/28/21				Online	E. Maag	16
629482	COMM 103	501	02/01/21	05/28/21				Online	E. Maag	16
629483	COMM 103	580	01/04/21	01/28/21				Online	L. Labio	4
629428	COMM 103	581	01/04/21	01/28/21				Online	J. Peralta	4
629484	COMM 103	582	01/04/21	01/28/21				Online	L. Houde	4
629485	COMM 103	583	01/04/21	01/28/21				Online	B. O'Donnell	4
629486	COMM 103	584	01/04/21	01/28/21				Online	S. Cureton	4
629487	COMM 103	585	01/04/21	01/28/21				Online	H. Gurmilan Jr	4
629488	COMM 103	586	01/04/21	01/28/21				Online	R. Nead	4
629497	COMM 103	587	01/04/21	01/28/21				Online	Staff	4

**COMM 104 PUBLIC SPEAKING [D; CSU; UC; C-ID COMM 110]**
**3 Units**

Recommended Preparation: RDG 158 or equivalent or through the Southwestern College multiple measures placement processes.

625665	COMM 104	01	02/01/21	05/28/21	8:35-10:00 AM (Lec)	TTh		Remote	R. Wash	16
625666	COMM 104	03	02/01/21	05/28/21	11:45-1:10 PM (Lec)	TTh		Remote	M. Lieberman	16
625667	COMM 104	05	02/01/21	05/28/21	10:10-11:35 AM (Lec)	MW		Remote	J. Simon	16
625668	COMM 104	50	02/01/21	05/28/21	1:00-4:10 PM (Lec)	S		Remote	A. Johnson	16
625669	COMM 104	60	04/05/21	05/28/21	6:00-9:10 PM (Lec)	MW		Remote	J. Simon	8
625670	COMM 104	80	02/01/21	05/28/21	10:15-1:25 PM (Lec)	F		Remote	T. Do	16
629464	COMM 104	SW01	02/16/21	05/06/21	9:40-11:00 AM (Lec)	MTWThF		Remote	C. Rubin	7
			02/16/21	05/06/21	9:40-11:00 AM (Lec)	MTWThF		Remote	C. Rubin	7
			02/16/21	05/06/21	9:40-11:00 AM (Lec)	MTWThF		Remote	C. Rubin	7

For Southwest Regional Apprenticeship Program.

**COMM 160 ARGUMENTATION AND DEBATE [D; CSU; UC; C-ID COMM 120]**
**3 Units**

625671	COMM 160	01	02/01/21	05/28/21	7:00-8:25 AM (Lec)	TTh		Remote	J. Mills	16
625672	COMM 160	02	02/01/21	05/28/21	8:35-10:00 AM (Lec)	TTh		Remote	J. Mills	16
625673	COMM 160	03	02/01/21	05/28/21	10:10-11:35 AM (Lec)	TTh		Remote	R. Wash	16
629693	COMM 160	500	02/01/21	05/28/21				Online	E. Maag	16
629694	COMM 160	501	02/01/21	05/28/21				Online	E. Maag	16
629695	COMM 160	502	02/01/21	05/28/21				Online	E. Maag	16
629489	COMM 160	580	01/04/21	01/28/21				Online	E. Maag	4

**COMM 174 INTERPERSONAL COMMUNICATION [D; CSU; UC; C-ID COMM 130]**
**3 Units**

Recommended Preparation: RDG 158 or equivalent or through the Southwestern College multiple measures placement processes.

Add Code	Sect. #	Start Date	End Date	Time	Days	Room	Location	Instructor Name	# of Weeks
625677	COMM 174 01	02/01/21	05/28/21	8:35-10:00 AM (Lec)	TTh		Remote	C. Taffolla-Schreiber	16
625678	COMM 174 02	02/01/21	05/28/21	8:35-10:00 AM (Lec)	MW		Remote	R. Nead	16
625679	COMM 174 03	02/01/21	05/28/21	10:10-11:35 AM (Lec)	MW		Remote	C. Taffolla-Schreiber	16
625680	COMM 174 04	02/01/21	05/28/21	10:10-11:35 AM (Lec)	TTh		Remote	C. Taffolla-Schreiber	16
625681	COMM 174 05	02/01/21	05/28/21	8:35-10:00 AM (Lec)	TTh		Remote	R. Nead	16
625682	COMM 174 06	02/01/21	05/28/21	11:45-1:10 PM (Lec)	MW		Remote	C. Taffolla-Schreiber	16
625685	COMM 174 20	02/01/21	05/28/21	1:20-2:45 PM (Lec)	MW		Remote	M. Law II	16
625686	COMM 174 21	02/01/21	05/28/21	1:20-2:45 PM (Lec)	TTh		Remote	M. Law II	16
625687	COMM 174 60	04/05/21	05/28/21	6:00-9:10 PM (Lec)	TTh		Remote	C. Nathan	8
625688	COMM 174 70	04/05/21	05/28/21	8:00-11:10 AM (Lec)	MW		Remote	T. Romero	8
625689	COMM 174 71	02/01/21	05/28/21	1:00-2:25 PM (Lec)	TTh		Remote	C. Taffolla-Schreiber	16
625690	COMM 174 80	02/01/21	05/28/21	9:30-10:55 AM (Lec)	MW		Remote	M. Law II	16
625691	COMM 174 86	02/08/21	05/21/21	7:45-9:35 PM (Lec)	MW		Remote	C. Rubin	14
629493	COMM 174 500	02/01/21	05/28/21				Online	M. Law II	16
629490	COMM 174 580	01/04/21	01/28/21				Online	M. Law II	4

**COMM 176 INTERCULTURAL COMMUNICATION [D; CSU; UC; C-ID COMM 150]****3 Units**

Recommended Preparation: RDG 158 or equivalent or through the Southwestern College multiple measures placement processes.

625694	COMM 176 01	02/01/21	05/28/21	10:10-11:35 AM (Lec)	TTh		Remote	M. Law II	16
625695	COMM 176 501	02/01/21	03/26/21				Online	R. Nead	8
625696	COMM 176 502	04/05/21	05/28/21				Online	R. Nead	8
625697	COMM 176 503	02/01/21	05/28/21				Online	M. Law II	16

**COMM 185 CINEMA AS A FORM OF EXPRESSION AND COMMUNICATION [D; CSU; UC]****3 Units**

629714	COMM 185 01	02/01/21	05/28/21	8:45-11:55 AM (Lec)	Th		Remote	M. Sisson	16
625698	COMM 185 61	02/01/21	05/28/21	6:45-9:55 PM (Lec)	T		Remote	M. Sisson	16

**COMM 200 INTRODUCTION TO MASS COMMUNICATION AND SOCIETY [D; CSU; UC; C-ID JOUR 100]****3 Units**

625699	COMM 200 01	02/01/21	05/28/21	8:35-10:00 AM (Lec)	MW		Remote	Staff	16
625700	COMM 200 02	02/01/21	05/28/21	8:35-10:00 AM (Lec)	TTh		Remote	Staff	16
625701	COMM 200 03	02/01/21	05/28/21	10:10-11:35 AM (Lec)	MW		Remote	Staff	16

**COMM 262 FORENSICS WORKSHOP I: INDIVIDUAL EVENTS [D; CSU]****2 Units**

625702	COMM 262 01	02/01/21	05/28/21	1:20-2:10 PM (Lec)	T		Remote	Staff	16
		02/01/21	05/28/21	2:20-5:30 PM (Lab)	T		Remote	Staff	16

**COMM 263 FORENSICS WORKSHOP II: INDIVIDUAL EVENTS [D; CSU]****2 Units**

625703	COMM 263 01	02/01/21	05/28/21	1:20-2:10 PM (Lec)	T		Remote	Staff	16
		02/01/21	05/28/21	2:20-5:30 PM (Lab)	T		Remote	Staff	16

**COMM 264 FORENSICS WORKSHOP III: INDIVIDUAL EVENTS [D; CSU]****2 Units**

625704	COMM 264 01	02/01/21	05/28/21	1:20-2:10 PM (Lec)	T		Remote	Staff	16
		02/01/21	05/28/21	2:20-5:30 PM (Lab)	T		Remote	Staff	16

**COMM 265 FORENSICS WORKSHOP IV: INDIVIDUAL EVENTS [D; CSU]****2 Units**

625705	COMM 265 01	02/01/21	05/28/21	1:20-2:10 PM (Lec)	T		Remote	Staff	16
		02/01/21	05/28/21	2:20-5:30 PM (Lab)	T		Remote	Staff	16

**COMM 272 FORENSICS WORKSHOP I: DEBATE [D; CSU]****2 Units**

625706	COMM 272 01	02/01/21	05/28/21	1:20-2:10 PM (Lec)	Th		Remote	Staff	16
		02/01/21	05/28/21	2:20-5:30 PM (Lab)	Th		Remote	Staff	16

**COMM 273 FORENSICS WORKSHOP II: DEBATE [D; CSU]****2 Units**

625707	COMM 273 01	02/01/21	05/28/21	1:20-2:10 PM (Lec)	Th		Remote	Staff	16
		02/01/21	05/28/21	2:20-5:30 PM (Lab)	Th		Remote	Staff	16

**COMM 274 FORENSICS WORKSHOP III: DEBATE [D; CSU]****2 Units**

625708	COMM 274 01	02/01/21	05/28/21	1:20-2:10 PM (Lec)	Th		Remote	Staff	16
		02/01/21	05/28/21	2:20-5:30 PM (Lab)	Th		Remote	Staff	16

**COMM 275 FORENSICS WORKSHOP IV: DEBATE [D; CSU]****2 Units**

625709	COMM 275 01	02/01/21	05/28/21	1:20-2:10 PM (Lec)	Th		Remote	Staff	16
		02/01/21	05/28/21	2:20-5:30 PM (Lab)	Th		Remote	Staff	16



Add Code	Sect. #	Start Date	End Date	Time	Days	Room	Location	Instructor Name	# of Weeks
----------	---------	------------	----------	------	------	------	----------	-----------------	------------

## COMPUTER AIDED DESIGN

<b>CAD 220</b>		<b>INTRO TO CAD/CAM SYSTEMS [D; CSU; UC]</b>					<b>3 Units</b>		<b>\$2.00</b>
Recommended Preparation: RDG 158 or equivalent or through the Southwestern College multiple measures placement processes.									
629624	CAD	220	531	02/01/21	05/28/21		Online	Staff	16
				02/01/21	05/28/21		Online	Staff 16	Using Autocad.
<b>CAD 222</b>		<b>CAD MECHANICAL DESIGN I [D; CSU]</b>					<b>3 Units</b>		<b>\$2.00</b>
Recommended Preparation: CAD 220 or equivalent; RDG 158 or equivalent or through the Southwestern College multiple measures placement processes.									
629625	CAD	222	531	02/01/21	05/28/21		Online	Staff	16
				02/01/21	05/28/21		Online	Staff	16
				Using Autodesk Inventor.					
<b>CAD 223</b>		<b>CAD DETAILING AND DIMENSIONING [D; CSU]</b>					<b>3 Units</b>		<b>\$2.00</b>
Recommended Preparation: CAD 220 or CAD 222 or equivalent.									
629626	CAD	223	531	02/01/21	05/28/21		Online	Staff	16
				02/01/21	05/28/21		Online	Staff	16
<b>CAD 274</b>		<b>3D ANIMATION USING MAYA [D; CSU; UC]</b>					<b>3 Units</b>		
Recommended Preparation: CAD 273 or equivalent.									
629627	CAD	274	531	02/01/21	05/28/21		Online	Staff	16
				02/01/21	05/28/21		Online	Staff	16

## COMPUTER INFORMATION SYSTEMS

CIS 101		INTRODUCTION TO BUSINESS INFORMATION SYSTEMS [D; CSU; UC; C-ID ITIS 120]						4 Units		\$3.00
Recommended Preparation: RDG 56 or equivalent or through the Southwestern College multiple measures placement processes.										
629059	CIS	101	86	02/01/21	05/28/21	6:30-7:55 PM (Lec)	MW	Remote	Staff	16
				02/01/21	05/28/21	8:05-9:30 PM (Lab)	MW	Remote	Staff	16
625573	CIS	101	501	02/01/21	05/28/21			Online	Staff	16
				02/01/21	05/28/21			Online	Staff	16
625574	CIS	101	502	02/01/21	05/28/21			Online	T. Luibel	16
				02/01/21	05/28/21			Online	T. Luibel	16
625575	CIS	101	504	02/01/21	05/28/21			Online	Staff	16
				02/01/21	05/28/21			Online	Staff	16
625576	CIS	101	505	02/01/21	05/28/21			Online	Staff	16
				02/01/21	05/28/21			Online	Staff	16
625577	CIS	101	506	02/01/21	05/28/21			Online	Staff	16
				02/01/21	05/28/21			Online	Staff	16
625578	CIS	101	507	02/01/21	05/28/21			Online	Staff	16
				02/01/21	05/28/21			Online	Staff	16
625579	CIS	101	511	04/05/21	05/28/21			Online	Staff	8
				04/05/21	05/28/21			Online	Staff	8
629389	CIS	101	512	02/01/21	05/28/21			Online	Staff	16
				02/01/21	05/28/21			Online	Staff	16
629645	CIS	101	513	04/05/21	05/28/21			Online	Staff	8
				04/05/21	05/28/21			Online	Staff	8
629646	CIS	101	514	04/05/21	05/28/21			Online	Staff	8
				04/05/21	05/28/21			Online	Staff	8
CIS 106		INTRODUCTION TO PROGRAMMING LOGIC AND DESIGN USING PYTHON [D; CSU; UC]						3 Units		\$2.00
Recommended Preparation: CIS 101 or equivalent.										
627617	CIS	106	501	02/01/21	05/28/21			Online	Staff	16
				02/01/21	05/28/21			Online	Staff	16

Add Code		Sect. #	Start Date	End Date	Time	Days	Room	Location	Instructor Name	# of Weeks
<b>CIS 108</b>		<b>PHP (PERSONAL HOME PAGE) AND MySQL [D; CSU]</b>						<b>6 Units</b>		<b>\$1.00</b>
625584	CIS	108	501	02/01/21	05/28/21			Online	Staff	16
				02/01/21	05/28/21			Online	Staff	16
<b>CIS 115</b>		<b>INTRODUCTION TO PROGRAMMING USING C++ [D; CSU; UC]</b>						<b>4 Units</b>		<b>\$1.00</b>
Recommended Preparation: CIS 101 or CIS 106 or equivalent.										
625585	CIS	115	501	02/01/21	05/28/21			Online	Staff	16
				02/01/21	05/28/21			Online	Staff	16
629699	CIS	115	502	02/01/21	05/28/21			Online	Staff	16
				02/01/21	05/28/21			Online	Staff	16
<b>CIS 123</b>		<b>WEB DESIGN I [D; CSU]</b>						<b>6.5 Units</b>		<b>\$1.00</b>
Recommended Concurrent Enrollment: CIS 152.										
629396	CIS	123	501	02/01/21	05/28/21			Online	Staff	16
				02/01/21	05/28/21			Online	Staff	16
<b>CIS 125</b>		<b>ANIMATION I - MOTION GRAPHICS [D; CSU]</b>						<b>6.5 Units</b>		<b>\$1.00</b>
629397	CIS	125	501	02/01/21	05/28/21			Online	Staff	16
				02/01/21	05/28/21			Online	Staff	16
<b>CIS 129</b>		<b>MULTIMEDIA PRESENTATIONS—POWERPOINT [D; CSU]</b>						<b>1 Unit</b>		<b>\$1.00</b>
625589	CIS	129	501	02/01/21	03/26/21			Online	Staff	8
				02/01/21	03/26/21			Online	Staff	8
<b>CIS 133</b>		<b>ADVANCED MICROCOMPUTER SPREADSHEETS SOFTWARE [D; CSU]</b>						<b>1 Unit</b>		<b>\$1.00</b>
Recommended Preparation: CIS 122B or equivalent.										
625591	CIS	133	501	04/05/21	05/28/21			Online	Staff	8
				04/05/21	05/28/21			Online	Staff	8
<b>CIS 142</b>		<b>NETWORKING ACADEMY FUNDAMENTALS (CISCO CERTIFICATION PREPARATION) [D; CSU]</b>						<b>3 Units</b>		<b>\$1.00</b>
Recommended Preparation: CIS 130 or CIS 139 or equivalent.										
629715	CIS	142	501	02/01/21	03/26/21			Online	Staff	8
				02/01/21	03/26/21			Online	Staff	8
<b>CIS 146</b>		<b>INTRODUCTION TO STRUCTURED QUERY LANGUAGE (SQL) [D; CSU]</b>						<b>2 Units</b>		<b>\$1.00</b>
Recommended Preparation: CIS 106 or equivalent.										
625594	CIS	146	501	01/04/21	01/28/21			Online	Staff	4
				01/04/21	01/28/21			Online	Staff	4
<b>CIS 150</b>		<b>INTRODUCTION TO TELECOMMUNICATIONS AND THE INTERNET [D; CSU]</b>						<b>1 Unit</b>		<b>\$1.00</b>
Recommended Preparation: RDG 56 or equivalent or through the Southwestern College multiple measures placement processes.										
625595	CIS	150	501	02/01/21	03/26/21			Online	Staff	8
				02/01/21	03/26/21			Online	Staff	8
<b>CIS 151</b>		<b>RESEARCH USING THE INTERNET [D; CSU; UC]</b>						<b>1 Unit</b>		
Recommended Preparation: CIS 150 or equivalent.										
625596	CIS	151	501	02/01/21	03/26/21			Online	Staff	8
				02/01/21	03/26/21			Online	Staff	8
<b>CIS 152</b>		<b>USING HTML AND CSS TO CREATE WEB PAGES [D; CSU]</b>						<b>2 Units</b>		<b>\$1.00</b>
627620	CIS	152	501	02/01/21	03/26/21			Online	Staff	8
				02/01/21	03/26/21			Online	Staff	8
<b>CIS 153</b>		<b>PROGRAMMING INTERNET VISUAL/MOBILE APPLICATIONS USING JAVA [D; CSU; UC]</b>						<b>4 Units</b>		<b>\$1.00</b>
Recommended Preparation: CIS 106 and CIS 115, or equivalent.										
625598	CIS	153	501	02/01/21	05/28/21			Online	Staff	16
				02/01/21	05/28/21			Online	Staff	16
<b>CIS 165</b>		<b>JAVASCRIPT PROGRAMMING [D; CSU; UC]</b>						<b>3 Units</b>		
Recommended Preparation: CIS 101 or CIS 106 or equivalent.										
625599	CIS	165	501	02/01/21	05/28/21			Online	Staff	16
				02/01/21	05/28/21			Online	Staff	16

Add Code	Sect. #	Start Date	End Date	Time	Days	Room	Location	Instructor Name	# of Weeks
<b>CIS 178 INTRODUCTION TO CYBERSECURITY [D; CSU] 3 Units</b>									
Recommended Preparation: RDG 158 or equivalent or through the Southwestern College multiple measures placement processes.									
629208	CIS 178 501	02/01/21	05/28/21				Online	J. Flowers	16
<b>CIS 179 COMPUTER FORENSICS FUNDAMENTALS [D; CSU] 3 Units</b>									
Recommended Preparation: RDG 158 or equivalent or through the Southwestern College multiple measures placement processes.									
629209	CIS 179 501	02/01/21	05/28/21				Online	Staff	16
		02/01/21	05/28/21				Online	Staff	16
<b>CIS 182 PYTHON PROGRAMMING FOR SECURITY ANALYSIS AND PENETRATION TESTING [D; CSU] 3 Units</b>									
Recommended Preparation: CIS 106 or equivalent.									
629207	CIS 182 501	02/01/21	05/28/21				Online	Staff	16
		02/01/21	05/28/21				Online	Staff	16
<b>CIS 226 OPERATING SYSTEMS AND COMMAND LANGUAGES [D; CSU; UC] 3 Units \$1.00</b>									
Recommended Preparation: CIS 101 and CIS 106, or equivalent.									
625600	CIS 226 501	02/01/21	05/28/21				Online	Staff	16
		02/01/21	05/28/21				Online	Staff	16
<b>CIS 239 PROJECT MANAGEMENT [D; CSU] 3 Units</b>									
Recommended Preparation: BUS 70 or CIS 122B, or equivalent.									
625601	CIS 239 501	02/01/21	05/28/21				Online	Staff	16
		02/01/21	05/28/21				Online	Staff	16
<b>CIS 255 WEB SEARCH ENGINE VISIBILITY [D; CSU] 2 Units</b>									
Recommended Preparation: CL 120 or equivalent; RDG 56 or equivalent or through the Southwestern College multiple measures placement processes.									
625602	CIS 255 501	02/01/21	05/28/21				Online	Staff	16
		02/01/21	05/28/21				Online	Staff	16
<b>CIS 257 WEB 2.0 SOCIAL MEDIA STRATEGIES [D; CSU] 3 Units</b>									
Recommended Preparation: CL 120 or equivalent CIS 101 or equivalent.									
629647	CIS 257 501	02/01/21	05/28/21				Online	Staff	16
		02/01/21	05/28/21				Online	Staff	16
<b>CIS 290 WORK EXPERIENCE CIS APPLICATIONS I [D; CSU] 4 Units</b>									
Limitation on Enrollment: Declared Computer Information System major. Recommended Concurrent Enrollment: BUS 136.									
625603	CIS 290 60	02/01/21	05/28/21	TBA			Remote	G. Hazlett	16
NOTE: Meetings/consultations with instructor required. Please contact instructor for more information.									
<b>CIS 291 WORK EXPERIENCE CIS APPLICATIONS II [D; CSU] 4 Units</b>									
Prerequisite: CIS 290 or equivalent. Limitation on Enrollment: Declared Computer Information System major. Recommended Concurrent Enrollment: Enrollment in one other class directly related to the Computer Information Systems major in order to apply learned theory in a practical hands-on setting through an internship class.									
625604	CIS 291 60	02/01/21	05/28/21	TBA			Remote	Staff	16
NOTE: Meetings/consultations with instructor required. Please contact instructor for more information.									
<b>CIS 292 WORK EXPERIENCE CIS APPLICATIONS III [D; CSU] 4 Units</b>									
Prerequisite: CIS 291 or equivalent. Limitation on Enrollment: Declared Computer Information Systems major. Recommended Concurrent Enrollment: Enrollment in one other class directly related to the Computer Information Systems major in order to apply learned theory in a practical hands-on setting through an internship class.									
625605	CIS 292 60	02/01/21	05/28/21	TBA			Remote	Staff	16
NOTE: Meetings/consultations with instructor required. Please contact instructor for more information.									
<b>CIS 293 WORK EXPERIENCE CIS APPLICATIONS IV [D; CSU] 4 Units</b>									
Prerequisite: CIS 292 or equivalent. Limitation on Enrollment: Declared Computer Information Systems major. Recommended Concurrent Enrollment: Enrollment in one other class directly related to the Computer Information Systems major in order to apply learned theory in a practical hands-on setting through an internship class.									
625606	CIS 293 60	02/01/21	05/28/21	TBA			Remote	Staff	16
NOTE: Meetings/consultations with instructor required. Please contact instructor for more information.									

Add Code	Sect. #	Start Date	End Date	Time	Days	Room	Location	Instructor Name	# of Weeks
CIS 144A	ROUTERS AND INTERNETWORK FUNDAMENTALS (CISCO CERTIFICATION PREPARATION) [D; CSU]						3 Units		\$1.00
Prerequisite: CIS142/ELEC 142 or equivalent.									
629716 CIS	144A 501	04/05/21	05/28/21				Online	Staff	8
		04/05/21	05/28/21				Online	Staff	8

## COMPUTER LITERACY

CL 120		COMPUTER LITERACY [D; CSU]					1 Unit		\$1.00
Recommended Preparation: RDG 56 or the equivalent skill level as determined by the Southwestern College Reading Assessment or equivalent.									
625607	CL	120	502	02/01/21	03/26/21		Online	Staff	8
				02/01/21	03/26/21		Online	Staff	8
625608	CL	120	503	04/05/21	05/28/21		Online	Staff	8
				04/05/21	05/28/21		Online	Staff	8

## CONSTRUCTION INSPECTION

<b>CI 40</b>		<b>ELECTRICAL INSPECTION [D]</b>					<b>3 Units</b>		
629628	CI	40	531	02/01/21	05/28/21		Online	C. Blaisdell	16
<b>CI 65</b>		<b>BUILDING CODES II [D]</b>					<b>3 Units</b>		
629629	CI	65	531	02/01/21	05/28/21		Online	C. Blaisdell	16
<b>CI 70</b>		<b>INSPECTION OF ARCHITECTURAL DETAILS AND STRUCTURAL INSPECTION [D]</b>					<b>3 Units</b>		
629630	CI	70	531	02/01/21	05/28/21		Online	Staff	16
<b>CI 90</b>		<b>CONSTRUCTION PROJECT MANAGEMENT [D]</b>					<b>3 Units</b>		
Recommended Preparation: Completion of one or more construction inspection college courses.									
629631	CI	90	531	02/01/21	05/28/21		Online	M. Hernandez	16

## CULINARY ARTS

<b>CA 170</b>		<b>PROFESSIONAL COOKING---BASIC SKILLS [D; CSU]</b>					<b>3 Units</b>		<b>\$40.00</b>
Prerequisite: CA 181 or equivalent.									
629649	CA	170	501	02/01/21	03/26/21		Online	Staff	8
				02/01/21	03/26/21		Online	Staff	8
<b>CA 172</b>		<b>PROFESSIONAL COOKING---ADVANCED SKILLS [D; CSU]</b>					<b>3 Units</b>		<b>\$40.00</b>
Prerequisite: CA 170 or equivalent.									
629648	CA	172	501	04/05/21	05/28/21		Online	Staff	8
				04/05/21	05/28/21		Online	Staff	8
<b>CA 173</b>		<b>PROFESSIONAL COOKING---CULTURAL FOODS [D; CSU]</b>					<b>3 Units</b>		<b>\$40.00</b>
Prerequisite: CA 170 or equivalent.									
629390	CA	173	501	04/05/21	05/28/21		Online	Staff	8
				04/05/21	05/28/21		Online	Staff	8
<b>CA 181</b>		<b>FOOD SERVICE SAFETY, SANITATION, AND NUTRITION [D; CSU]</b>					<b>1 Unit</b>		
625455	CA	181	501	04/05/21	05/28/21		Online	Staff	8
				04/05/21	05/28/21		Online	Staff	8
629650	CA	181	502	02/01/21	03/26/21		Online	Staff	8
				02/01/21	03/26/21		Online	Staff	8



Add Code	Sect. #	Start Date	End Date	Time	Days	Room	Location	Instructor Name	# of Weeks
<b>CA 182 INTRODUCTION TO BAKING SKILLS AND CULINARY ARTS [D; CSU]</b>							<b>3 Units</b>		<b>\$40.00</b>
Prerequisite: CA 181 or equivalent.									
629392 CA	182 501	02/01/21	03/26/21				Online	Staff	8
		02/01/21	03/26/21				Online	Staff	8
<b>CA 183 FOOD PURCHASE AND CONTROL [D; CSU]</b>							<b>2 Units</b>		
Recommended Preparation: BUS 183 or equivalent.									
629391 CA	183 501	04/05/21	05/28/21				Online	L. Gershuni	8
<b>CA 184 PROFESSIONAL BAKING AND PASTRY PRODUCTION BASICS [D; CSU]</b>							<b>3 Units</b>		<b>\$40.00</b>
Prerequisite: CA 182 or equivalent.									
629394 CA	184 501	04/05/21	05/28/21				Online	Staff	8
		04/05/21	05/28/21				Online	Staff	8

## DANCE

<b>DANC 109 MODERN DANCE I [D; CSU; UC]</b>							<b>1.5 Units</b>		
625710 DANC	109 01	02/01/21	05/28/21	10:10-10:35 AM (Lec)	TTh		Remote	Staff	16
		02/01/21	05/28/21	10:35-11:25 AM (Lab)	T		Remote	Staff	16
		02/01/21	05/28/21	10:35-11:40 AM (Lab)	Th		Remote	Staff	16
<b>DANC 110 MODERN DANCE II [D; CSU; UC]</b>							<b>1.5 Units</b>		
Prerequisite: DANC 109 or equivalent.									
625711 DANC	110 01	02/01/21	05/28/21	10:10-10:35 AM (Lec)	TTh		Remote	Staff	16
		02/01/21	05/28/21	10:35-11:25 AM (Lab)	T		Remote	Staff	16
		02/01/21	05/28/21	10:35-11:40 AM (Lab)	Th		Remote	Staff	16
<b>DANC 111 MODERN DANCE III [D; CSU; UC]</b>							<b>1.5 Units</b>		
Prerequisite: DANC 110 or equivalent.									
625712 DANC	111 01	02/01/21	05/28/21	10:10-10:35 AM (Lec)	TTh		Remote	Staff	16
		02/01/21	05/28/21	10:35-11:25 AM (Lab)	T		Remote	Staff	16
		02/01/21	05/28/21	10:35-11:40 AM (Lab)	Th		Remote	Staff	16
<b>DANC 112 MODERN DANCE IV [D; CSU; UC]</b>							<b>1.5 Units</b>		
Prerequisite: DANC 111 or equivalent.									
625713 DANC	112 01	02/01/21	05/28/21	10:10-10:35 AM (Lec)	TTh		Remote	Staff	16
		02/01/21	05/28/21	10:35-11:25 AM (Lab)	T		Remote	Staff	16
		02/01/21	05/28/21	10:35-11:40 AM (Lab)	Th		Remote	Staff	16
<b>DANC 113 BALLET I [D; CSU; UC]</b>							<b>1.5 Units</b>		
625715 DANC	113 03	02/01/21	05/28/21	10:10-10:35 AM (Lec)	MW		Remote	Staff	16
		02/01/21	05/28/21	10:35-11:25 AM (Lab)	M		Remote	Staff	16
		02/01/21	05/28/21	10:35-11:40 AM (Lab)	W		Remote	Staff	16
<b>DANC 114 BALLET II [D; CSU; UC]</b>							<b>1.5 Units</b>		
Prerequisite: DANC 113 or equivalent.									
625717 DANC	114 03	02/01/21	05/28/21	10:10-10:35 AM (Lec)	MW		Remote	Staff	16
		02/01/21	05/28/21	10:35-11:25 AM (Lab)	M		Remote	Staff	16
		02/01/21	05/28/21	10:35-11:40 AM (Lab)	W		Remote	Staff	16
<b>DANC 115 BALLET III [D; CSU; UC]</b>							<b>1.5 Units</b>		
Prerequisite: DANC 114 or equivalent.									
625718 DANC	115 03	02/01/21	05/28/21	10:10-10:35 AM (Lec)	MW		Remote	Staff	16
		02/01/21	05/28/21	10:35-11:25 AM (Lab)	M		Remote	Staff	16
		02/01/21	05/28/21	10:35-11:40 AM (Lab)	W		Remote	Staff	16
<b>DANC 116 BALLET IV [D; CSU; UC]</b>							<b>1.5 Units</b>		
Prerequisite: DANC 115 or equivalent.									
625719 DANC	116 03	02/01/21	05/28/21	10:10-10:35 AM (Lec)	MW		Remote	Staff	16
		02/01/21	05/28/21	10:35-11:25 AM (Lab)	M		Remote	Staff	16
		02/01/21	05/28/21	10:35-11:40 AM (Lab)	W		Remote	Staff	16

Add Code	Sect. #	Start Date	End Date	Time	Days	Room	Location	Instructor Name	# of Weeks
<b>DANC 117 JAZZ DANCE I [D; CSU; UC]</b>							<b>1.5 Units</b>		
625720 DANC	117 01	02/01/21	05/28/21	11:45-12:10 PM (Lec)	MW		Remote	Staff	16
		02/01/21	05/28/21	12:10-1:00 PM (Lab)	M		Remote	Staff	16
		02/01/21	05/28/21	12:10-1:15 PM (Lab)	W		Remote	Staff	16
<b>DANC 118 JAZZ DANCE II [D; CSU; UC]</b>							<b>1.5 Units</b>		
Prerequisite: DANC 117 or equivalent.									
625721 DANC	118 01	02/01/21	05/28/21	11:45-12:10 PM (Lec)	MW		Remote	Staff	16
		02/01/21	05/28/21	12:10-1:00 PM (Lab)	M		Remote	Staff	16
		02/01/21	05/28/21	12:10-1:15 PM (Lab)	W		Remote	Staff	16
<b>DANC 119 JAZZ DANCE III [D; CSU; UC]</b>							<b>1.5 Units</b>		
Prerequisite: DANC 118 or equivalent.									
625722 DANC	119 01	02/01/21	05/28/21	11:45-12:10 PM (Lec)	MW		Remote	Staff	16
		02/01/21	05/28/21	12:10-1:00 PM (Lab)	M		Remote	Staff	16
		02/01/21	05/28/21	12:10-1:15 PM (Lab)	W		Remote	Staff	16
<b>DANC 120 JAZZ DANCE IV [D; CSU; UC]</b>							<b>1.5 Units</b>		
Prerequisite: DANC 119 or equivalent.									
625723 DANC	120 01	02/01/21	05/28/21	11:45-12:10 PM (Lec)	MW		Remote	Staff	16
		02/01/21	05/28/21	12:10-1:00 PM (Lab)	M		Remote	Staff	16
		02/01/21	05/28/21	12:10-1:15 PM (Lab)	W		Remote	Staff	16
<b>DANC 129 DANCE REHEARSAL WORKSHOP I [D; CSU; UC]</b>							<b>1 Unit</b>		
Limitation on Enrollment: Enrollment subject to assessment of ability to perform choreography; Assessment will be conducted the first week of class meeting.									
625728 DANC	129 01	02/08/21	04/09/21	1:20-4:40 PM (Lab)	F		Remote	D. Maue	8
		02/08/21	04/09/21	1:00-4:20 PM (Lab)	S		Remote	D. Maue	8
<b>DANC 130 DANCE REHEARSAL WORKSHOP II [D; CSU; UC]</b>							<b>1 Unit</b>		
Prerequisite: DANC 129 or equivalent. Limitation on Enrollment: Enrollment subject to assessment of ability to perform choreography. Assessment will be conducted the first week of class meeting.									
625730 DANC	130 01	02/08/21	04/09/21	1:20-4:40 PM (Lab)	F		Remote	Staff	8
		02/08/21	04/09/21	1:00-4:20 PM (Lab)	S		Remote	Staff	8
<b>DANC 131 DANCE REHEARSAL WORKSHOP III [D; CSU; UC]</b>							<b>1 Unit</b>		
Prerequisite: DANC 130 or equivalent. Limitation on Enrollment: Enrollment subject to assessment of ability to perform choreography. Assessment will be conducted the first week of class meeting.									
625732 DANC	131 01	02/08/21	04/09/21	1:20-4:40 PM (Lab)	F		Remote	Staff	8
		02/08/21	04/09/21	1:00-4:20 PM (Lab)	S		Remote	Staff	8
<b>DANC 132 DANCE REHEARSAL WORKSHOP IV [D; CSU; UC]</b>							<b>1 Unit</b>		
Prerequisite: DANC 131 or equivalent. Limitation on Enrollment: Enrollment subject to assessment of ability to perform choreography. Assessment will be conducted the first week of class meeting.									
625734 DANC	132 01	02/08/21	04/09/21	1:20-4:40 PM (Lab)	F		Remote	Staff	8
		02/08/21	04/09/21	1:00-4:20 PM (Lab)	S		Remote	Staff	8
<b>DANC 133 DANCE PERFORMANCE WORKSHOP I [D; CSU; UC]</b>							<b>1 Unit</b>		
Prerequisite: DANC 129, 130, 131, or 132, or equivalent. Limitation on Enrollment: Enrollment subject to assessment of ability to perform choreography. Assessment will be conducted the first week of class meeting.									
625736 DANC	133 60	04/16/21	05/01/21	6:45-9:35 PM (Lab)	FS		Remote	D. Maue	3
<i>Additional 12 hours to be scheduled each week.</i>									
<b>DANC 134 DANCE PERFORMANCE WORKSHOP II [D; CSU; UC]</b>							<b>1 Unit</b>		
Prerequisite: DANC 130, 131, or 132, or equivalent. Limitation on Enrollment: Enrollment subject to assessment of ability to perform choreography. Assessment will be conducted during the first week of class meeting.									
625737 DANC	134 60	04/16/21	05/01/21	6:45-9:35 PM (Lab)	FS		Remote	Staff	3
<i>Additional 12 hours to be scheduled each week.</i>									
<b>DANC 135 DANCE PERFORMANCE WORKSHOP III [D; CSU; UC]</b>							<b>1 Unit</b>		
Prerequisite: DANC 131 or 132 or equivalent. Limitation on Enrollment: Enrollment subject to assessment of ability to perform choreography. Assessment will be conducted during the first week of class meeting.									
625738 DANC	135 60	04/16/21	05/01/21	6:45-9:35 PM (Lab)	FS		Remote	Staff	3
<i>Additional 12 hours to be scheduled each week.</i>									

Add Code	Sect. #	Start Date	End Date	Time	Days	Room	Location	Instructor Name	# of Weeks
<b>DANC 136 DANCE PERFORMANCE WORKSHOP IV [D; CSU; UC]</b>							<b>1 Unit</b>		
Prerequisite: DANC 132 or equivalent. Limitation on Enrollment: Enrollment subject to assessment of ability to perform choreography. Assessment will be conducted during the first week of class meeting.									
625739	DANC 136 60	04/16/21	05/01/21	6:45-9:35 PM (Lab)	FS		Remote	Staff	3
Additional 12 hours to be scheduled each week.									
<b>DANC 141 LATIN DANCE I [D; CSU; UC]</b>							<b>1.5 Units</b>		
625740	DANC 141 60	02/01/21	05/28/21	3:30-3:55 PM (Lec)	TTh		Remote	Staff	16
		02/01/21	05/28/21	3:55-4:45 PM (Lab)	T		Remote	Staff	16
		02/01/21	05/28/21	3:55-5:00 PM (Lab)	Th		Remote	Staff	16
625741	DANC 141 86	02/01/21	05/28/21	5:30-5:55 PM (Lec)	TTh		Remote	Staff	16
		02/01/21	05/28/21	5:55-6:45 PM (Lab)	T		Remote	Staff	16
		02/01/21	05/28/21	5:55-7:00 PM (Lab)	Th		Remote	Staff	16
<b>DANC 142 LATIN DANCE II [D; CSU; UC]</b>							<b>1.5 Units</b>		
Prerequisite: DANC 141 or equivalent.									
625742	DANC 142 60	02/01/21	05/28/21	3:30-3:55 PM (Lec)	TTh		Remote	Staff	16
		02/01/21	05/28/21	3:55-4:45 PM (Lab)	T		Remote	Staff	16
		02/01/21	05/28/21	3:55-5:00 PM (Lab)	Th		Remote	Staff	16
625743	DANC 142 86	02/01/21	05/28/21	5:30-5:55 PM (Lec)	TTh		Remote	Staff	16
		02/01/21	05/28/21	5:55-6:45 PM (Lab)	T		Remote	Staff	16
		02/01/21	05/28/21	5:55-7:00 PM (Lab)	Th		Remote	Staff	16
<b>DANC 143 LATIN DANCE III [D; CSU; UC]</b>							<b>1.5 Units</b>		
Prerequisite: DANC 142 or equivalent.									
625744	DANC 143 60	02/01/21	05/28/21	3:30-3:55 PM (Lec)	TTh		Remote	Staff	16
		02/01/21	05/28/21	3:55-4:45 PM (Lab)	T		Remote	Staff	16
		02/01/21	05/28/21	3:55-5:00 PM (Lab)	Th		Remote	Staff	16
625745	DANC 143 86	02/01/21	05/28/21	5:30-5:55 PM (Lec)	TTh		Remote	Staff	16
		02/01/21	05/28/21	5:55-6:45 PM (Lab)	T		Remote	Staff	16
		02/01/21	05/28/21	5:55-7:00 PM (Lab)	Th		Remote	Staff	16
<b>DANC 144 LATIN DANCE IV [D; CSU; UC]</b>							<b>1.5 Units</b>		
Prerequisite: DANC 143 or equivalent.									
625746	DANC 144 60	02/01/21	05/28/21	3:30-3:55 PM (Lec)	TTh		Remote	Staff	16
		02/01/21	05/28/21	3:55-4:45 PM (Lab)	T		Remote	Staff	16
		02/01/21	05/28/21	3:55-5:00 PM (Lab)	Th		Remote	Staff	16
625747	DANC 144 86	02/01/21	05/28/21	5:30-5:55 PM (Lec)	TTh		Remote	Staff	16
		02/01/21	05/28/21	5:55-6:45 PM (Lab)	T		Remote	Staff	16
		02/01/21	05/28/21	5:55-7:00 PM (Lab)	Th		Remote	Staff	16
<b>DANC 150 TAP I [D; CSU; UC]</b>							<b>1.5 Units</b>		
625748	DANC 150 01	02/01/21	05/28/21	6:45-7:10 PM (Lec)	MW		Remote	Staff	16
		02/01/21	05/28/21	7:10-8:00 PM (Lab)	M		Remote	Staff	16
		02/01/21	05/28/21	7:10-8:15 PM (Lab)	W		Remote	Staff	16
<b>DANC 151 TAP DANCE II [D; CSU; UC]</b>							<b>1.5 Units</b>		
Prerequisite: DANC 150 or equivalent.									
625749	DANC 151 01	02/01/21	05/28/21	6:45-7:10 PM (Lec)	MW		Remote	Staff	16
		02/01/21	05/28/21	7:10-8:00 PM (Lab)	M		Remote	Staff	16
		02/01/21	05/28/21	7:10-8:15 PM (Lab)	W		Remote	Staff	16
<b>DANC 152 TAP DANCE III [D; CSU; UC]</b>							<b>1.5 Units</b>		
Prerequisite: DANC 151 or equivalent.									
625750	DANC 152 01	02/01/21	05/28/21	6:45-7:10 PM (Lec)	MW		Remote	Staff	16
		02/01/21	05/28/21	7:10-8:00 PM (Lab)	M		Remote	Staff	16
		02/01/21	05/28/21	7:10-8:15 PM (Lab)	W		Remote	Staff	16
<b>DANC 153 TAP DANCE IV [D; CSU; UC]</b>							<b>1.5 Units</b>		
Prerequisite: DANC 152 or equivalent.									
625751	DANC 153 01	02/01/21	05/28/21	6:45-7:10 PM (Lec)	MW		Remote	Staff	16
		02/01/21	05/28/21	7:10-8:00 PM (Lab)	M		Remote	Staff	16
		02/01/21	05/28/21	12:10-8:15 PM (Lab)	W		Remote	Staff	16

Add Code	Sect. #	Start Date	End Date	Time	Days	Room	Location	Instructor Name	# of Weeks
<b>DANC 160 LYRICAL VARIATIONS I [D; UC; CSU]</b>							<b>1.5 Units</b>		
Prerequisite: DANC 116 or equivalent.									
625752	DANC 160 03	02/01/21	05/28/21	10:10-10:35 AM (Lec)	MW		Remote	Staff	16
		02/01/21	05/28/21	10:35-11:25 AM (Lab)	M		Remote	Staff	16
		02/01/21	05/28/21	10:35-11:40 AM (Lab)	W		Remote	Staff	16
<b>DANC 161 LYRICAL VARIATIONS II [D; CSU; UC]</b>							<b>1.5 Units</b>		
Prerequisite: DANC 160 or equivalent.									
625753	DANC 161 03	02/01/21	05/28/21	10:10-10:35 AM (Lec)	MW		Remote	Staff	16
		02/01/21	05/28/21	10:35-11:25 AM (Lab)	M		Remote	Staff	16
		02/01/21	05/28/21	10:35-11:40 AM (Lab)	W		Remote	Staff	16
<b>DANC 162 LYRICAL VARIATIONS III [D; CSU; UC]</b>							<b>1.5 Units</b>		
Prerequisite: DANC 161 or equivalent.									
625754	DANC 162 03	02/01/21	05/28/21	10:10-10:35 AM (Lec)	MW		Remote	Staff	16
		02/01/21	05/28/21	10:35-11:25 AM (Lab)	M		Remote	Staff	16
		02/01/21	05/28/21	10:35-11:40 AM (Lab)	W		Remote	Staff	16
<b>DANC 163 LYRICAL VARIATIONS IV [D; CSU; UC]</b>							<b>1.5 Units</b>		
Prerequisite: DANC 162 or equivalent.									
625755	DANC 163 03	02/01/21	05/28/21	10:10-10:35 AM (Lec)	MW		Remote	Staff	16
		02/01/21	05/28/21	10:35-11:25 AM (Lab)	M		Remote	Staff	16
		02/01/21	05/28/21	10:35-11:40 AM (Lab)	W		Remote	Staff	16
<b>DANC 170 HIP HOP I [D; CSU]</b>							<b>1.5 Units</b>		
625756	DANC 170 62	02/01/21	05/28/21	5:10-5:35 PM (Lec)	TTh		Remote	Staff	16
		02/01/21	05/28/21	5:35-6:25 PM (Lab)	T		Remote	Staff	16
		02/01/21	05/28/21	5:35-6:40 PM (Lab)	Th		Remote	Staff	16
<b>DANC 171 HIP HOP II [D; CSU; UC]</b>							<b>1.5 Units</b>		
Prerequisite: DANC 170 or equivalent.									
625757	DANC 171 62	02/01/21	05/28/21	5:10-5:35 PM (Lec)	TTh		Remote	Staff	16
		02/01/21	05/28/21	5:35-6:25 PM (Lab)	T		Remote	Staff	16
		02/01/21	05/28/21	5:35-6:40 PM (Lab)	Th		Remote	Staff	16
<b>DANC 172 HIP HOP III [D]</b>							<b>1.5 Units</b>		
Prerequisite: DANC 171 or equivalent.									
625758	DANC 172 62	02/01/21	05/28/21	5:10-5:35 PM (Lec)	TTh		Remote	Staff	16
		02/01/21	05/28/21	5:35-6:35 PM (Lab)	T		Remote	Staff	16
		02/01/21	05/28/21	5:35-6:40 PM (Lab)	Th		Remote	Staff	16
<b>DANC 173 HIP HOP IV [D; CSU; UC]</b>							<b>1.5 Units</b>		
Prerequisite: DANC 172 or equivalent.									
625759	DANC 173 62	02/01/21	05/28/21	5:10-5:35 PM (Lec)	TTh		Remote	Staff	16
		02/01/21	05/28/21	5:35-6:25 PM (Lab)	T		Remote	Staff	16
		02/01/21	05/28/21	5:35-6:40 PM (Lab)	Th		Remote	Staff	16
<b>DANC 181 MUSICAL THEATRE DANCE I [D; CSU; UC]</b>							<b>1.5 Units</b>		
629518	DANC 181 01	02/01/21	05/28/21	1:20-1:45 PM (Lec)	MW		Remote	Staff	16
		02/01/21	05/28/21	1:45-2:35 PM (Lab)	M		Remote	Staff	16
		02/01/21	05/28/21	1:45-2:50 PM (Lab)	W		Remote	Staff	16
<b>DANC 182 MUSICAL THEATRE DANCE II [D; CSU; UC]</b>							<b>1.5 Units</b>		
Prerequisite: DANC 181 or equivalent.									
629519	DANC 182 01	02/01/21	05/28/21	1:20-1:45 PM (Lec)	MW		Remote	Staff	16
		02/01/21	05/28/21	1:45-2:35 PM (Lab)	M		Remote	Staff	16
		02/01/21	05/28/21	1:45-2:50 PM (Lab)	W		Remote	Staff	16
<b>DANC 183 MUSICAL THEATRE DANCE III [D; CSU; UC]</b>							<b>1.5 Units</b>		
Prerequisite: DANC 182 or equivalent.									
629520	DANC 183 01	02/01/21	05/28/21	1:20-1:45 PM (Lec)	MW		Remote	Staff	16
		02/01/21	05/28/21	1:45-2:35 PM (Lab)	M		Remote	Staff	16
		02/01/21	05/28/21	1:45-2:50 PM (Lab)	W		Remote	Staff	16



Add Code	Sect. #	Start Date	End Date	Time	Days	Room	Location	Instructor Name	# of Weeks
<b>DANC 184 MUSICAL THEATRE DANCE IV [D; CSU; UC] 1.5 Units</b>									
Prerequisite: DANC 183 or equivalent.									
629521	DANC 184 01	02/01/21	05/28/21	1:20-1:45 PM (Lec)	MW		Remote	Staff	16
		02/01/21	05/28/21	1:45-2:35 PM (Lab)	M		Remote	Staff	16
		02/01/21	05/28/21	1:45-2:50 PM (Lab)	W		Remote	Staff	16
<b>DANC 190 BALLET FOLKLORICO I [D; USC; UC] 1.5 Units</b>									
625760	DANC 190 01	02/01/21	05/28/21	9:45-10:35 AM (Lec)	S		Remote	Staff	16
		02/01/21	05/28/21	10:45-12:50 PM (Lab)	S		Remote	Staff	16
<b>DANC 191 BALLET FOLKLORICO II [D; CSU; UC] 1.5 Units</b>									
Prerequisite: DANC 190 or equivalent.									
625761	DANC 191 01	02/01/21	05/28/21	9:45-10:35 AM (Lec)	S		Remote	Staff	16
		02/01/21	05/28/21	10:45-12:50 PM (Lab)	S		Remote	Staff	16
<b>DANC 192 BALLET FOLKLORICO III [D; CSU; UC] 1.5 Units</b>									
Prerequisite: DANC 191 or equivalent.									
625762	DANC 192 01	02/01/21	05/28/21	9:45-10:35 AM (Lec)	S		Remote	Staff	16
		02/01/21	05/28/21	10:45-12:50 PM (Lab)	S		Remote	Staff	16
<b>DANC 193 BALLET FOLKLORICO IV [D; CSU; UC] 1.5 Units</b>									
Prerequisite: DANC 192 or equivalent.									
625763	DANC 193 01	02/01/21	05/28/21	9:45-10:35 AM (Lec)	S		Remote	Staff	16
		02/01/21	05/28/21	10:45-12:50 PM (Lab)	S		Remote	Staff	16
<b>DANC 200 DANCE HISTORY AND APPRECIATION [D; CSU; UC] 3 Units</b>									
625764	DANC 200 01	02/01/21	05/28/21	8:35-10:00 AM (Lec)	TTh		Remote	M. Horvath	16
629533	DANC 200 02	02/01/21	05/28/21	8:35-10:00 AM (Lec)	MW		Remote	M. Horvath	16
<b>DANC 201 DANCE COMPANY I [D; CSU; UC] 2 Units</b>									
Limitation on Enrollment: Enrollment subject to assessment of ability to perform choreography; Assessment will be conducted the first week of class meeting.									
625765	DANC 201 01	02/01/21	05/28/21	2:55-3:45 PM (Lec)	T		Remote	Staff	16
		02/01/21	05/28/21	3:55-4:45 PM (Lab)	T		Remote	Staff	16
		02/01/21	05/28/21	2:55-5:05 PM (Lab)	Th		Remote	Staff	16
<b>DANC 202 DANCE COMPANY II [D; CSU; UC] 2 Units</b>									
Prerequisite: DANC 201 or equivalent.									
625766	DANC 202 01	02/01/21	05/28/21	2:55-3:45 PM (Lec)	T		Remote	Staff	16
		02/01/21	05/28/21	3:55-4:45 PM (Lab)	T		Remote	Staff	16
		02/01/21	05/28/21	2:55-5:05 PM (Lab)	Th		Remote	Staff	16

## DENTAL HYGIENE

<b>DH 112 CLINIC I [D; CSU] 4 Units</b>									
Corequisite: DH 113A. Limitation on Enrollment: Enrollment is limited to those students who are enrolled in the Dental Hygiene program. Prerequisite: DH 108 or equivalent.									
625767	DH 112 74	02/01/21	05/28/21	7:45-12:00 PM (Lab)	M		Remote	Staff	16
		02/01/21	05/28/21	5:30-9:45 PM (Lab)	T		Remote	Staff	16
		02/01/21	05/28/21	12:45-5:00 PM (Lab)	Th		Remote	Staff	16
625768	DH 112 75	02/01/21	05/28/21	12:45-5:00 PM (Lab)	M		Remote	Staff	16
		02/01/21	05/28/21	7:45-12:00 PM (Lab)	T		Remote	Staff	16
		02/01/21	05/28/21	5:30-9:45 PM (Lab)	W		Remote	Staff	16
<b>DH 115 PERIODONTICS [D; CSU] 2 Units</b>									
Limitation on Enrollment: Enrollment is limited to those students who are enrolled in the Dental Hygiene program.									
625771	DH 115 70	02/01/21	05/28/21	9:00-11:05 AM (Lec)	Th		Remote	Staff	16

Add Code		Sect. #	Start Date	End Date	Time	Days	Room	Location	Instructor Name	# of Weeks
<b>DH 118 TRANSITIONAL CLINIC [D; CSU] 1.5 Units</b>										
Prerequisite: DH 112 or equivalent. Limitation on Enrollment: Enrollment is limited to those students in the Dental Hygiene program.										
629445	DH	118 70	01/04/21	01/28/21	10:00-11:05 AM (Lec)	M		Remote	Staff	4
			01/04/21	01/28/21	6:30-7:35 PM (Lec)	W		Remote	Staff	4
			01/04/21	01/28/21	7:45-12:00 PM (Lab)	TW		Remote	Staff	4
			01/04/21	01/28/21	12:45-5:00 PM (Lab)	Th		Remote	Staff	4
			01/04/21	01/28/21	5:30-9:45 PM (Lab)	Th		Remote	Staff	4
629455	DH	118 71	01/04/21	01/28/21	10:00-11:05 AM (Lec)	M		Remote	Staff	4
			01/04/21	01/28/21	TBA			Remote	Staff	4
			01/04/21	01/28/21	6:30-7:35 PM (Lec)	W		Remote	Staff	4
			01/04/21	01/28/21	12:45-5:00 PM (Lab)	TW		Remote	Staff	4
			01/04/21	01/28/21	5:30-9:45 PM (Lab)	T		Remote	Staff	4
			01/04/21	01/28/21	7:45-12:00 PM (Lab)	Th		Remote	Staff	4
<b>DH 121 PAIN CONTROL [D; CSU] 2 Units</b>										
Limitation on Enrollment: Enrollment is limited to those students in the Dental Hygiene program.										
625772	DH	121 72	02/01/21	05/28/21	11:30-12:20 PM (Lec)	F		Remote	Staff	16
			02/01/21	05/28/21	8:00-11:10 AM (Lab)	F		Remote	Staff	16
625773	DH	121 73	02/01/21	05/28/21	11:30-12:20 PM (Lec)	F		Remote	Staff	16
			02/01/21	05/28/21	1:15-4:25 PM (Lab)	F		Remote	Staff	16
<b>DH 202 CLINIC III [D; CSU] 4 Units</b>										
Limitation on Enrollment: Enrollment is limited to those students in the Dental Hygiene program. Prerequisite: DH 122 or equivalent.										
625775	DH	202 74	02/01/21	05/28/21	12:45-5:00 PM (Lab)	T		Remote	Staff	16
			02/01/21	05/28/21	7:45-12:00 PM (Lab)	W		Remote	Staff	16
			02/01/21	05/28/21	5:30-9:45 PM (Lab)	Th		Remote	Staff	16
625776	DH	202 75	02/01/21	05/28/21	5:30-9:45 PM (Lab)	M		Remote	Staff	16
			02/01/21	05/28/21	7:45-12:00 PM (Lab)	Th		Remote	Staff	16
			02/01/21	05/28/21	12:45-5:00 PM (Lab)	W		Remote	Staff	16
<b>DH 203 PATHOLOGY [D; CSU] 2 Units</b>										
Limitation on Enrollment: Enrollment is limited to those students in the Dental Hygiene program.										
625777	DH	203 70	02/01/21	05/28/21	2:00-4:05 PM (Lec)	W		Remote	Staff	16
<b>DH 206 DENTAL PHARMACOLOGY [D; CSU] 2 Units</b>										
Prerequisite: DH 114 or equivalent. Limitation on Enrollment: Enrollment is limited to those students in the Dental Hygiene program.										
625778	DH	206 70	02/01/21	05/28/21	2:30-4:35 PM (Lec)	T		Remote	Staff	16
<b>DH 211 ETHICS AND JURISPRUDENCE [D; CSU] 2 Units</b>										
Limitation on Enrollment: Enrollment is limited to those students in the Dental Hygiene program.										
625779	DH	211 71	02/01/21	05/28/21	2:40-4:45 PM (Lec)	M		Remote	Staff	16
<b>DH 214 SEMINAR [D; CSU] 2 Units</b>										
Limitation on Enrollment: Enrollment is limited to those students who are enrolled in the Dental Hygiene program.										
625780	DH	214 70	02/01/21	05/28/21	2:30-4:35 PM (Lec)	Th		Remote	Staff	16
<b>DH 113A CLINICAL CONCEPTS I [D; CSU] 1 Unit</b>										
Corequisite: DH 112. Limitation on Enrollment: Enrollment is limited to those students who are enrolled in the Dental Hygiene program.										
625769	DH	113A 70	02/01/21	05/28/21	1:00-1:50 PM (Lec)	T		Remote	Staff	16
<b>DH 113C CLINICAL CONCEPTS III [D; CSU] 1 Unit</b>										
Prerequisite: DH 113B or equivalent. Limitation on Enrollment: Enrollment is limited to those students who are enrolled in the Dental Hygiene program.										
625770	DH	113C 70	02/01/21	05/28/21	1:00-1:50 PM (Lec)	Th		Remote	Staff	16
<b>DH 200B COMMUNITY DENTAL HEALTH II [D; CSU] 2 Units</b>										
Prerequisite: DH 200A or equivalent. Limitation on Enrollment: Enrollment is limited to those students who are enrolled in the Dental Hygiene program.										
625774	DH	200B 71	02/01/21	05/28/21	10:00-10:50 AM (Lec)	M		Remote	Staff	16
			02/01/21	05/28/21	11:15-2:25 PM (Lab)	M		Remote	Staff	16

Add Code	Sect. #	Start Date	End Date	Time	Days	Room	Location	Instructor Name	# of Weeks
----------	---------	------------	----------	------	------	------	----------	-----------------	------------

## ECONOMICS

### ECON 101 PRINCIPLES OF ECONOMICS I [D; CSU; UC; C-ID ECON 202]

3 Units

Prerequisite: MATH 60 or equivalent or through the Southwestern College multiple measures placement processes (Completion of MATH 100 without prior MATH 60 or equivalent does not satisfy this requisite.) Recommended Preparation: MATH 119; MATH 120; RDG 158 or equivalent or through the Southwestern College multiple measures placement processes.

627629	ECON	101	03	02/01/21	05/28/21	10:10-11:35 AM (Lec)	MW	Remote	H. Elahi-Shirazi	16
627631	ECON	101	07	02/01/21	05/28/21	11:45-1:10 PM (Lec)	MW	Remote	H. Elahi-Shirazi	16
627635	ECON	101	09	02/01/21	05/28/21	2:55-4:20 PM (Lec)	MW	Remote	H. Elahi-Shirazi	16
627636	ECON	101	501	02/01/21	03/26/21			Online	P. Crane	8
627638	ECON	101	502	02/01/21	03/26/21			Online	P. Crane	8
627632	ECON	101	503	02/01/21	05/28/21			Online	P. Crane	16
629655	ECON	101	601	02/01/21	05/28/21	8:35-10:00 AM (Lec)	T	Remote	L. Wienke	16
<i>This is a hybrid course. Class will meet remotely, via Zoom from 8:35am-10:00am on Tuesdays. An additional 21 hours and 10 minutes of lecture to be completed online.</i>										
629656	ECON	101	602	02/01/21	05/28/21	10:10-11:35 AM (Lec)	T	Remote	L. Wienke	16
<i>This is a hybrid course. Class will meet remotely, via Zoom from 10:10am-11:35am on Tuesdays. An additional 21 hours and 10 minutes of lecture to be completed online.</i>										

### ECON 102 PRINCIPLES OF ECONOMICS II [D; CSU; UC; C-ID ECON 201]

3 Units

Prerequisite: MATH 60 or equivalent or through the Southwestern College multiple measures placement processes. Recommended Preparation: ECON 101 or equivalent; RDG 158 or equivalent or through the Southwestern College multiple measures placement processes; MATH 119 and MATH 120 or equivalent or through the Southwestern College multiple measures placement processes.

627643	ECON	102	05	02/01/21	05/28/21	2:55-4:20 PM (Lec)	TTh	Remote	L. Wienke	16
627644	ECON	102	07	02/01/21	05/28/21	11:45-1:10 PM (Lec)	TTh	Remote	Staff	16
627647	ECON	102	501	02/01/21	03/26/21			Online	P. Crane	8
627641	ECON	102	502	04/05/21	05/28/21			Online	P. Crane	8
627651	ECON	102	503	02/01/21	05/28/21			Online	P. Crane	16
629222	ECON	102	504	02/01/21	05/28/21			Online	P. Crane	16

## EDUCATION

### ED 100 TUTOR TRAINING: LEVEL I [D; CSU]

2 Units

Recommended Preparation: RDG 158 or equivalent or through the Southwestern College multiple measures placement processes.

628912	ED	100	501	02/01/21	03/26/21			Online	S. Hutchins-Williams	8
628913	ED	100	502	04/05/21	05/28/21			Online	E. Carpenter	8

### ED 200 TEACHING AS A PROFESSION [D; CSU; UC]

3 Units

Recommended Preparation: ENGL 115 or equivalent or through the Southwestern College multiple measures placement processes.

625798	ED	200	01	02/01/21	05/28/21	11:45-1:10 PM (Lec)	MW	Remote	E. Merton	16
625799	ED	200	60	02/01/21	05/28/21	6:45-9:55 PM (Lec)	M	Remote	M. Wickert	16
625800	ED	200	80	02/01/21	05/28/21	8:30-9:55 AM (Lec)	TTh	Remote	Staff	16
629105	ED	200	86	02/01/21	05/28/21	6:30-9:40 PM (Lec)	T	Remote	Staff	16

## ELECTRONICS

### ELEC 260 MICROCOMPUTER SYSTEMS AND A+ CERTIFICATION [D; CSU]

4 Units

\$11.00

Recommended Preparation: ELEC 10A and 10B, or equivalent; or ELEC 138 and 152, or equivalent.

629398	ELEC	260	501	02/01/21	05/28/21			Online	Staff	16
				02/01/21	05/28/21			Online	Staff	16

### ELEC 276 INTRODUCTION TO SECURITY + [D; CSU]

4 Units

Recommended Preparation: ELEC 260 and ELEC 265 or equivalent.

629399	ELEC	276	501	02/01/21	05/28/21			Online	Staff	16
				02/01/21	05/28/21			Online	Staff	16

Add Code	Sect. #	Start Date	End Date	Time	Days	Room	Location	Instructor Name	# of Weeks
----------	---------	------------	----------	------	------	------	----------	-----------------	------------

## EMERGENCY MEDICAL TECHNOLOGY

### EMT 10 EMT REFRESHER [ND] 1 Unit \$16.00

Limitation on Enrollment: Holds a current EMT certificate or has held certificate within last 48 months.

625810	EMT	10	350	03/01/21	03/12/21	8:00-1:50 PM (Lec)	FS	Remote	Staff	2
				03/01/21	03/12/21	2:00-4:50 PM (Lab)	FS	Remote	Staff	2
<i>TO REPEAT THIS CLASS CONTACT THE EMT OFFICE AT 619-216-6760. This class includes a combination of in-person labs and remote learning.</i>										

### EMT 32 PRE-ACADEMY FIRE, POLICE, AND EMS FITNESS AND NUTRITION [D] 3 Units \$20.00

625833	EMT	32	301	02/01/21	05/28/21	1:50-2:40 PM (Lec)	M	Remote	Staff	16
				02/01/21	05/28/21	1:50-2:55 PM (Lec)	W	Remote	Staff	16
				02/01/21	05/28/21	2:50-4:15 PM (Lab)	M	Remote	Staff	16
				02/01/21	05/28/21	3:05-4:30 PM (Lab)	W	Remote	Staff	16
<i>This class includes a combination of in-person labs and remote learning.</i>										

### EMT 101 HEALTHCARE PROVIDER CPR [D; CSU] 1 Unit \$30.00

Recommended Preparation: RDG 56 or equivalent or through the Southwestern College multiple measures placement processes.

625811	EMT	101	301	01/04/21	01/11/21	9:00-5:35 PM (Lec)	M	Remote	Staff	2
<i>This class includes a combination of in-person labs and remote learning.</i>										
625812	EMT	101	302	02/22/21	03/08/21	9:00-2:50 PM (Lec)	M	Remote	Staff	3
<i>This class includes a combination of in-person labs and remote learning.</i>										
625813	EMT	101	303	04/12/21	04/26/21	12:00-5:50 PM (Lec)	M	Remote	Staff	3
<i>This class includes a combination of in-person labs and remote learning.</i>										
625814	EMT	101	304	03/04/21	03/18/21	9:00-2:50 PM (Lec)	Th	Remote	Staff	3
<i>This class includes a combination of in-person labs and remote learning.</i>										
625815	EMT	101	305	02/19/21	02/26/21	9:00-5:35 PM (Lec)	F	Remote	Staff	2
<i>This class includes a combination of in-person labs and remote learning.</i>										
625816	EMT	101	350	01/09/21	01/16/21	8:30-5:05 PM (Lec)	S	Remote	Staff	2
<i>This class includes a combination of in-person labs and remote learning.</i>										
625818	EMT	101	352	02/02/21	02/04/21	9:00-2:50 PM (Lec)	TWTh	Remote	Staff	1
<i>This class includes a combination of in-person labs and remote learning.</i>										
629709	EMT	101	353	03/27/21	04/10/21	9:00-5:35 PM (Lec)	S	Remote	Staff	3
<i>This class includes a combination of in-person labs and remote learning.</i>										

### EMT 109 EMERGENCY MEDICAL RESPONDER [D; CSU] 3 Units

Corequisite: EMT 101. Recommended Preparation: RDG 56 or equivalent or through the Southwestern College multiple measures placement processes.

625820	EMT	109	301	01/04/21	01/22/21	9:00-1:15 PM (Lec)	TWThF	Remote	Staff	3
				01/04/21	01/22/21	1:35-2:05 PM (Lab)	TWThF	Remote	Staff	3
<i>This class includes a combination of in-person labs and remote learning.</i>										
625821	EMT	109	302	02/08/21	05/21/21	9:00-12:30 PM (Lec)	W	Remote	Staff	14
				02/08/21	05/21/21	12:30-12:55 PM (Lab)	W	Remote	Staff	14
<i>This class includes a combination of in-person labs and remote learning.</i>										
625822	EMT	109	303	04/05/21	05/28/21	12:45-3:55 PM (Lec)	TTh	Remote	Staff	8
				04/05/21	05/28/21	3:55-4:15 PM (Lab)	TTh	Remote	Staff	8
<i>This class includes a combination of in-person labs and remote learning.</i>										
629420	EMT	109	304	02/08/21	02/25/21	9:00-1:35 PM (Lec)	MTWTh	Remote	Staff	3
				02/08/21	02/25/21	1:35-2:15 PM (Lab)	MTWTh	Remote	Staff	3
<i>This class includes a combination of in-person labs and remote learning.</i>										
625823	EMT	109	360	04/05/21	05/28/21	5:00-8:10 PM (Lec)	TTh	Remote	Staff	8
				04/05/21	05/28/21	8:10-8:30 PM (Lab)	TTh	Remote	Staff	8
<i>This class includes a combination of in-person labs and remote learning.</i>										



Add Code		Sect. #	Start Date	End Date	Time	Days	Room	Location	Instructor Name	# of Weeks
<b>EMT 113      EMERGENCY MEDICAL TECHNICIAN—BASIC [D; CSU]      5 Units</b>										
Prerequisite: EMT 101 and EMT 109 or equivalent; or EMT 125 or equivalent. Recommended Preparation: RDG 158 or equivalent or through the Southwestern College multiple measures placement processes.										
625824	EMT	113	301	02/01/21	03/26/21	12:30-4:20 PM (Lec)	MWF	Remote	Staff	8
				02/01/21	03/26/21	4:30-5:10 PM (Lab)	MWF	Remote	Staff	8
<i>This class includes a combination of in-person labs and remote learning.</i>										
625825	EMT	113	302	02/01/21	03/26/21	12:30-4:20 PM (Lec)	TTh	Remote	Staff	8
				02/01/21	03/26/21	4:30-5:20 PM (Lab)	TTh	Remote	Staff	8
<i>Plus three 8-hour Saturdays, TBA.</i>										
625826	EMT	113	360	02/01/21	03/26/21	5:10-10:00 PM (Lec)	MW	Remote	Staff	8
				02/01/21	03/26/21	TBA		Remote	Staff	8
<i>Plus three 8-hour Saturdays, TBA.</i>										
629432	EMT	113	361	03/01/21	03/26/21	9:00-2:05 PM (Lec)	MTWTh	Remote	Staff	4
				03/01/21	03/26/21	TBA		Remote	Staff	4
<i>Plus three 8-hour Saturdays, TBA.</i>										
<b>EMT 113L      EMERGENCY MEDICAL TECHNICIAN LABORATORY -BASIC [D; CSU]      3 Units      \$40.00</b>										
Prerequisite: EMT 113 or equivalent. Limitation on Enrollment: Student must possess a valid "Healthcare Provider" level CPR card.										
625827	EMT	113L	301	04/05/21	05/28/21	12:30-1:45 PM (Lec)	MWF	Remote	Staff	8
				04/05/21	05/28/21	1:55-4:05 PM (Lab)	MWF	Remote	Staff	8
<i>Plus additional 24 hours to be scheduled for hospital emergency department observation and ambulance ride-along. This class includes a combination of in-person labs and remote learning.</i>										
625828	EMT	113L	302	04/05/21	05/28/21	12:30-1:45 PM (Lec)	MWF	Remote	Staff	8
				04/05/21	05/28/21	1:55-4:05 PM (Lab)	MWF	Remote	Staff	8
<i>Plus additional 24 hours to be scheduled for hospital emergency department observation and ambulance ride-along. This class includes a combination of in-person labs and remote learning.</i>										
625829	EMT	113L	303	04/05/21	05/28/21	12:30-2:40 PM (Lec)	TTh	Remote	Staff	8
				04/05/21	05/28/21	2:50-5:15 PM (Lab)	TTh	Remote	Staff	8
<i>Two 8-hour Saturdays, plus additional 24 hours to be scheduled for hospital emergency department observation and ambulance ride-along. This class includes a combination of in-person labs and remote learning.</i>										
625830	EMT	113L	304	04/05/21	05/28/21	12:30-2:40 PM (Lec)	TTh	Remote	Staff	8
				04/05/21	05/28/21	2:50-5:15 PM (Lab)	TTh	Remote	Staff	8
<i>Two 8-hour Saturdays, plus additional 24 hours to be scheduled for hospital emergency department observation and ambulance ride-along. This class includes a combination of in-person labs and remote learning.</i>										
625831	EMT	113L	360	04/05/21	05/28/21	5:00-7:05 PM (Lec)	MW	Remote	Staff	8
				04/05/21	05/28/21	7:15-9:35 PM (Lab)	MW	Remote	Staff	8
<i>Two 8-hour Saturdays, plus additional 24 hours to be scheduled for hospital emergency department observation and ambulance ride-along. This class includes a combination of in-person labs and remote learning.</i>										
625832	EMT	113L	361	04/05/21	05/28/21	5:00-7:05 PM (Lec)	MW	Remote	Staff	8
				04/05/21	05/28/21	7:15-9:35 PM (Lab)	MW	Remote	Staff	8
<i>Two 8-hour Saturdays, plus additional 24 hours to be scheduled for hospital emergency department observation and ambulance ride-along. This class includes a combination of in-person labs and remote learning.</i>										
629433	EMT	113L	362	04/05/21	05/28/21	9:00-9:50 AM (Lec)	MTWTh	Remote	Staff	8
				04/05/21	05/28/21	10:10-11:20 AM (Lab)	MTWTh	Remote	Staff	8
<i>Two 8-hour Saturdays, plus an additional 24 hours to be scheduled for hospital emergency department observation and ambulance ride-along. This class includes a combination of in-person labs and remote learning.</i>										
629434	EMT	113L	363	04/05/21	05/28/21	9:00-9:50 AM (Lec)	MTWTh	Remote	Staff	8
				04/05/21	05/28/21	10:10-11:20 AM (Lab)	MTWTh	Remote	Staff	8
<i>Two 8-hour Saturdays, plus an additional 24 hours to be scheduled for hospital emergency department observation and ambulance ride-along. This class includes a combination of in-person labs and remote learning.</i>										

Add Code	Sect. #	Start Date	End Date	Time	Days	Room	Location	Instructor Name	# of Weeks
----------	---------	------------	----------	------	------	------	----------	-----------------	------------

## EMT PARAMEDICS

### EMTP 115 PARAMEDIC PREPARATION [D; CSU]

**3.5 Units**

Recommended Preparation: EMT 113 and EMT 113L or equivalent; RDG 158 or equivalent or through the Southwestern College multiple measures placement processes.

625834	EMTP	115	301	02/22/21	05/07/21	9:30-2:40 PM (Lec)	T	Remote	Staff	10
				02/22/21	05/07/21	2:50-4:00 PM (Lab)	T	Remote	Staff	10

*Plus 13 hours of TBA for ALS ride-along. This class includes a combination of in-person labs and remote learning.*

### EMTP 201 ADVANCED LIFE SUPPORT PARAMEDIC THEORY II [D; CSU]

**12 Units**

Corequisite: EMTP 201L. Prerequisite: EMTP 200 and EMTP 200L or equivalent.

625835	EMTP	201	302	01/06/21	05/21/21	9:30-3:20 PM (Lec)	MW	Remote	G. Martin	19
--------	------	-----	-----	----------	----------	--------------------	----	--------	-----------	----

*This class includes a combination of in-person labs and remote learning.*

### EMTP 203 EMS COMMUNITY EXPERIENCE II [D; CSU]

**1.5 Units**

Corequisite: EMTP 201L. Prerequisite: EMTP 202 or equivalent.

625838	EMTP	203	E1	12/12/20	05/21/21	TBA		Remote	G. Martin	21
										<i>99 total maximum hours to be scheduled.</i>
625839	EMTP	203	E2	12/12/20	05/21/21	TBA		Remote	G. Martin	21
										<i>99 total maximum hours to be scheduled.</i>

### EMTP 231 FIELD TRAINING FOR PARAMEDICS II [D; CSU]

**1 Unit**

Prerequisite: EMTP 225 or equivalent.

625840	EMTP	231	E1	01/25/21	05/21/21	TBA		Remote	Staff	20
--------	------	-----	----	----------	----------	-----	--	--------	-------	----

*63 total maximum hours to be scheduled.*

### EMTP 201L ADVANCED LIFE SUPPORT PARAMEDIC LABORATORY II

**3 Units**
**\$57.00**

Corequisite: EMTP 201 and EMTP 203. Prerequisite: EMTP 200 and EMTP 200L or equivalent.

625836	EMTP	201L	303	01/06/21	05/21/21	9:00-6:15 PM (Lab)	F	Remote	G. Martin	19
625837	EMTP	201L	304	01/06/21	05/21/21	9:00-6:15 PM (Lab)	F	Remote	G. Martin	19

## ENGINEERING

### ENGR 110 ENGINEERING DESIGN AND GRAPHICS [D; CSU; UC]

**3 Units**

626025	ENGR	110	01	02/01/21	05/28/21	10:45-11:35 AM (Lec)	T	Remote	Staff	16
				02/01/21	05/28/21	8:25-10:30 AM (Lab)	T	Remote	Staff	16
				02/01/21	05/28/21	8:25-11:30 AM (Lab)	Th	Remote	Staff	16
626026	ENGR	110	03	02/01/21	05/28/21	1:20-2:10 PM (Lec)	M	Remote	Staff	16
				02/01/21	05/28/21	2:20-4:25 PM (Lab)	M	Remote	Staff	16
				02/01/21	05/28/21	1:20-4:25 PM (Lab)	W	Remote	Staff	16

### ENGR 251 ENGINEERING DYNAMICS [D; CSU; UC]

**3 Units**

Prerequisite: ENGR 250 or equivalent.

626028	ENGR	251	60	02/01/21	05/28/21	5:10-6:35 PM (Lec)	MW	Remote	Staff	16
--------	------	-----	----	----------	----------	--------------------	----	--------	-------	----

### ENGR 270 ELECTRICAL CIRCUITS [D; CSU; UC]

**3 Units**

Prerequisite: PHYS 272 and MATH 251, or equivalent.

626029	ENGR	270	60	02/01/21	05/28/21	5:10-6:35 PM (Lec)	TTh	Remote	Staff	16
--------	------	-----	----	----------	----------	--------------------	-----	--------	-------	----

### ENGR 120C ENGINEERING PROBLEM ANALYSIS-C/C++ LANGUAGE [D; CSU; UC]

**3 Units**

Prerequisite: MATH 104 or MATH 244 or equivalent or through the Southwestern College multiple measures placement processes.

626027	ENGR	120C	01	02/01/21	05/28/21	1:20-2:10 PM (Lec)	T	Remote	Staff	16
				02/01/21	05/28/21	2:20-3:45 PM (Lab)	T	Remote	Staff	16
				02/01/21	05/28/21	1:20-2:25 PM (Lec)	Th	Remote	Staff	16
				02/01/21	05/28/21	2:35-4:00 PM (Lab)	Th	Remote	Staff	16

Add Code		Sect. #	Start Date	End Date	Time	Days	Room	Location	Instructor Name	# of Weeks
ENGLISH										
ENGL 45		SUPPORT FOR COLLEGE COMPOSITION: READING AND WRITING ANALYTICALLY [ND]							2 Units	
Corequisite: ENGL 115 or equivalent.										
626005	ENGL	45	P01	02/01/21	05/28/21	8:15-9:05 AM (Lec)	T	Remote	H. Eudy	16
				02/01/21	05/28/21	8:15-9:20 AM (Lec)	Th	Remote	H. Eudy	16
You must be concurrently enrolled in ENGL-115-P01 and ENGL-45-P01. This section is part of English 115+, which allows students not placing directly into English 115 to enroll with co-requisite support. This section of ENGL 115+ is part of a special Learning Community designed for students who speak English as a Second Language. For information, and to enroll, please contact ESL student advocate An										
626006	ENGL	45	P02	02/01/21	05/28/21	3:35-4:25 PM (Lec)	M	Remote	J. Bayles	16
				02/01/21	05/28/21	3:35-4:40 PM (Lec)	W	Remote	J. Bayles	16
You must be concurrently enrolled in ENGL-115-P02 and ENGL-45-P02. This section is part of English 115+, which allows students not placing directly into English 115 to enroll with co-requisite support.										
626007	ENGL	45	P03	02/01/21	05/28/21	8:15-9:05 AM (Lec)	M	Remote	S. Shaffer	16
				02/01/21	05/28/21	8:15-9:20 AM (Lec)	W	Remote	S. Shaffer	16
You must be concurrently enrolled in ENGL-115-P03 and ENGL-45-P03. This section is part of English 115+, which allows students not placing directly into English 115 to enroll with co-requisite support.										
626008	ENGL	45	P04	02/01/21	05/28/21	5:30-6:20 PM (Lec)	T	Remote	F. Hayashi	16
				02/01/21	05/28/21	5:30-6:35 PM (Lec)	Th	Remote	F. Hayashi	16
You must be concurrently enrolled in ENGL-115-P04 and ENGL-45-P04. This section is part of English 115+, which allows students not placing directly into English 115 to enroll with co-requisite support.										
626009	ENGL	45	P05	02/01/21	05/28/21	8:15-9:05 AM (Lec)	T	Remote	N. Maddox	16
				02/01/21	05/28/21	8:15-9:20 AM (Lec)	Th	Remote	N. Maddox	16
You must be concurrently enrolled in ENGL-115-P05 and ENGL-45-P05. This section is part of English 115+, which allows students not placing directly into English 115 to enroll with co-requisite support.										
626010	ENGL	45	P06	02/01/21	05/28/21	3:35-4:25 PM (Lec)	M	Remote	K. Bailey	16
				02/01/21	05/28/21	3:35-4:40 PM (Lec)	W	Remote	K. Bailey	16
You must be concurrently enrolled in ENGL-115-P06 and ENGL-45-P06. This section is part of English 115+, which allows students not placing directly into English 115 to enroll with co-requisite support										
626011	ENGL	45	P07	02/01/21	05/28/21	8:15-9:05 AM (Lec)	M	Remote	L. Brooks	16
				02/01/21	05/28/21	8:15-9:20 AM (Lec)	W	Remote	L. Brooks	16
You must be concurrently enrolled in ENGL-115-P07 and ENGL-45-P07. This section is part of English 115+, which allows students not placing directly into English 115 to enroll with co-requisite support										
626012	ENGL	45	P08	02/01/21	05/28/21	3:35-4:25 PM (Lec)	T	Remote	J. Bayles	16
				02/01/21	05/28/21	3:35-4:40 PM (Lec)	Th	Remote	J. Bayles	16
You must be concurrently enrolled in ENGL-115-P08 and ENGL-45-P08. This section is part of English 115+, which allows students not placing directly into English 115 to enroll with co-requisite support.										
626013	ENGL	45	P09	02/01/21	05/28/21	7:15-9:20 AM (Lec)	F	Remote	B. Mark	16
You must be concurrently enrolled in ENGL-115-P09 and ENGL-45-P09. This section is part of English 115+, which allows students not placing directly into English 115 to enroll with co-requisite support.										
626014	ENGL	45	P10	02/01/21	05/28/21	8:15-9:05 AM (Lec)	T	Remote	F. Ball	16
				02/01/21	05/28/21	8:15-9:20 AM (Lec)	Th	Remote	F. Ball	16
You must be concurrently enrolled in ENGL-115-P10 and ENGL-45-P10. This section is part of English 115+, which allows students not placing directly into English 115 to enroll with co-requisite support.										
626015	ENGL	45	P11	02/01/21	05/28/21	11:45-12:35 PM (Lec)	M	Remote	A. Lucero Canaan	16
				02/01/21	05/28/21	11:45-12:50 PM (Lec)	W	Remote	A. Lucero Canaan	16
You must be concurrently enrolled in ENGL-115-P11 and ENGL-45-P11. This section is part of English 115+, which allows students not placing directly into English 115 to enroll with co-requisite support										
626016	ENGL	45	P12	02/01/21	05/28/21	3:35-4:25 PM (Lec)	M	Remote	N. Maddox	16
				02/01/21	05/28/21	3:35-4:40 PM (Lec)	W	Remote	N. Maddox	16
You must be concurrently enrolled in ENGL-115-P12 and ENGL-45-P12. This section is part of English 115+, which allows students not placing directly into English 115 to enroll with co-requisite support										
626017	ENGL	45	P13	02/01/21	05/28/21	3:35-4:25 PM (Lec)	M	Remote	Staff	16
				02/01/21	05/28/21	3:35-4:40 PM (Lec)	W	Remote	Staff	16
You must be concurrently enrolled in ENGL-115-P13 and ENGL-45-P13. This section is part of English 115+, which allows students not placing directly into English 115 to enroll with co-requisite support.										
626021	ENGL	45	P81	02/01/21	05/28/21	12:30-2:35 PM (Lec)	Th	Remote	J. Hiskey	16
This course is part of the “115 Plus” Learning Community. Must also enroll in ENGL 115 P81.										
626018	ENGL	45	P501	02/01/21	05/28/21			Online	K. Ness Santana	16
You must be concurrently enrolled in ENGL-115-P501 and ENGL-45-P501. This section is part of English 115+, which allows students not placing directly into English 115 to enroll with co-requisite support.										

Add Code		Sect. #	Start Date	End Date	Time	Days	Room	Location	Instructor Name	# of Weeks
626019	ENGL	45	P502	02/01/21	05/28/21			Online	K. Ness Santana	16
<i>You must be concurrently enrolled in ENGL-115-P502 and ENGL-45-P502. This section is part of English 115+, which allows students not placing directly into English 115 to enroll with co-requisite support.</i>										
626020	ENGL	45	P503	02/01/21	05/28/21			Online	K. Marshall	16
<i>You must be concurrently enrolled in ENGL-115-P503 and ENGL-45-P503. This section is part of English 115+, which allows students not placing directly into English 115 to enroll with co-requisite support.</i>										
<b>ENGL 71 BASIC COLLEGE WRITING AND EDITING [ND]</b>								<b>5 Units</b>		<b>\$1.00</b>
Recommended Preparation: ESL 49D and ESL 49E or equivalent or through the Southwestern College multiple measures placement processes.										
626022	ENGL	71	501	02/01/21	05/28/21			Online	D. Moody	16
<b>ENGL 99 ACCELERATED INTRODUCTION TO READING AND WRITING ANALYTICALLY [ND]</b>								<b>5 Units</b>		
626024	ENGL	99	16	02/01/21	05/28/21	9:05-11:35 AM (Lec)	MW	Remote	E. Carpenter	16
<b>ENGL 114 INTRODUCTION TO COLLEGE COMPOSITION [D; CSU]</b>								<b>4 Units</b>		<b>\$1.00</b>
Prerequisite: ENGL 71 or equivalent or through the Southwestern College multiple measures placement processes. Recommended Preparation: RDG 56 or equivalent or through the Southwestern College multiple measures placement processes.										
628914	ENGL	114	01	02/01/21	05/28/21	9:30-11:35 AM (Lec)	MW	Remote	G. Motil	16
625843	ENGL	114	73	02/01/21	05/28/21	10:30-12:35 PM (Lec)	TTh	Remote	G. Motil	16
625844	ENGL	114	80	02/01/21	05/28/21	8:00-9:15 AM (Lec)	MWF	Remote	J. Legakis	16
625845	ENGL	114	82	02/01/21	05/28/21	10:45-12:50 PM (Lec)	TTh	Remote	R. Osborne	16
629103	ENGL	114	85	02/01/21	05/28/21	8:00-12:15 PM (Lec)	S	Remote	J. Legakis	16
625841	ENGL	114	503	02/01/21	05/28/21			Online	M. Weigle	16
625842	ENGL	114	504	02/01/21	05/28/21			Online	M. Weigle	16
<b>ENGL 115 COLLEGE COMPOSITION: READING AND WRITING ANALYTICALLY [D; CSU; UC; C-ID ENGL 100]</b>								<b>4 Units</b>		<b>\$1.00</b>
Prerequisite: ENGL 99 or ENGL 114. This requisite may be satisfied through: (1) the Southwestern College placement process or (2) concurrent enrollment in ENGL 45 when placement requires additional co-requisite support or (3) completion of a requisite course at SWC or an equivalent course from another regionally accredited institution. Recommended Preparation: RDG 158 or equivalent or through the Southwestern College multiple measures placement processes.										
625846	ENGL	115	01	02/01/21	05/28/21	7:10-8:25 AM (Lec)	MWF	Remote	M. Griffing	16
625847	ENGL	115	02	02/01/21	05/28/21	7:10-8:25 AM (Lec)	MWF	Remote	R. Reeves	16
625848	ENGL	115	03	02/01/21	05/28/21	7:10-8:25 AM (Lec)	MWF	Remote	T. Salkey	16
625849	ENGL	115	04	02/01/21	05/28/21	8:35-9:50 AM (Lec)	MWF	Remote	R. Walker	16
625850	ENGL	115	05	02/01/21	05/28/21	7:10-8:25 AM (Lec)	MWF	Remote	J. Arredondo	16
625851	ENGL	115	06	02/01/21	05/28/21	7:15-9:20 AM (Lec)	TTh	Remote	C. Dolnick	16
628915	ENGL	115	07	02/01/21	05/28/21	9:30-11:35 AM (Lec)	MW	Remote	J. Bayles	16
625852	ENGL	115	08	02/01/21	05/28/21	9:30-11:35 AM (Lec)	MW	Remote	N. Maddox	16
628916	ENGL	115	09	02/01/21	05/28/21	11:45-1:00 PM (Lec)	MWF	Remote	S. Yonker	16
625853	ENGL	115	10	02/01/21	05/28/21	10:10-11:25 AM (Lec)	MWF	Remote	M. Griffing	16
625854	ENGL	115	11	02/01/21	05/28/21	9:30-11:35 AM (Lec)	TTh	Remote	C. Dolnick	16
625855	ENGL	115	14	02/01/21	05/28/21	10:10-11:25 AM (Lec)	MWF	Remote	B. Flis	16
625856	ENGL	115	15	02/01/21	05/28/21	7:15-9:20 AM (Lec)	TTh	Remote	S. Forbes	16
625857	ENGL	115	16	02/01/21	05/28/21	9:30-11:35 AM (Lec)	MW	Remote	J. Wenzell	16
625858	ENGL	115	17	02/01/21	05/28/21	9:30-11:35 AM (Lec)	TTh	Remote	K. Ness Santana	16
625859	ENGL	115	18	02/01/21	05/28/21	9:30-11:35 AM (Lec)	MW	Remote	Staff	16
625860	ENGL	115	19	02/01/21	05/28/21	1:20-3:25 PM (Lec)	MW	Remote	E. Merton	16
<i>ENGL 115-19 is a class that is linked to an online college reading and critical thinking class. Remote meetings and online participation are required. To participate in this learning community, you must be concurrently enrolled in RDG 158-501</i>										
625861	ENGL	115	20	02/01/21	05/28/21	7:15-9:20 AM (Lec)	TTh	Remote	L. Smith	16
625862	ENGL	115	21	02/01/21	05/28/21	9:30-11:35 AM (Lec)	TTh	Remote	D. Sargent	16
625863	ENGL	115	22	02/01/21	05/28/21	8:35-9:50 AM (Lec)	MWF	Remote	R. Reeves	16
625864	ENGL	115	23	02/01/21	05/28/21	11:45-1:00 PM (Lec)	MWF	Remote	J. Arredondo	16
625865	ENGL	115	24	02/01/21	05/28/21	11:45-1:00 PM (Lec)	MWF	Remote	E. Meyers	16
625866	ENGL	115	25	02/01/21	05/28/21	1:20-2:35 PM (Lec)	MWF	Remote	I. Marx	16
625867	ENGL	115	26	02/01/21	05/28/21	9:30-11:35 AM (Lec)	TTh	Remote	R. Bacchia	16
625868	ENGL	115	27	02/01/21	05/28/21	1:20-3:25 PM (Lec)	MW	Remote	H. Eudy	16
625869	ENGL	115	28	02/01/21	05/28/21	11:45-1:00 PM (Lec)	TThF	Remote	F. Hayashi	16
625870	ENGL	115	29	02/01/21	05/28/21	11:45-1:00 PM (Lec)	TThF	Remote	C. Kovach	16
628917	ENGL	115	30	02/01/21	05/28/21	9:30-11:35 AM (Lec)	MW	Remote	R. Bacchia	16
628918	ENGL	115	31	02/01/21	05/28/21	9:30-11:35 AM (Lec)	TTh	Remote	B. Flis	16
625871	ENGL	115	32	02/01/21	05/28/21	1:20-3:25 PM (Lec)	TTh	Remote	A. Lucero Canaan	16



Add Code		Sect. #	Start Date	End Date	Time	Days	Room	Location	Instructor Name	# of Weeks
625872	ENGL	115	33	02/01/21	05/28/21	10:10-11:25 AM (Lec)	MWF	Remote	M. Berger	16
625873	ENGL	115	34	02/01/21	05/28/21	7:15-9:20 AM (Lec)	MW	Remote	J. Wenzell	16
625874	ENGL	115	35	02/01/21	05/28/21	7:15-9:20 AM (Lec)	MW	Remote	D. Selder	16
625875	ENGL	115	36	02/01/21	05/28/21	9:30-11:35 AM (Lec)	MW	Remote	V. Freeman	16
625876	ENGL	115	37	02/01/21	05/28/21	1:20-3:25 PM (Lec)	TTh	Remote	E. Merton	16
<i>ENGL 115-37 is a class that is linked to an online college reading and critical thinking class. Remote meetings and online participation are required. To participate in this learning community, you must be concurrently enrolled in RDG 158-502</i>										
625877	ENGL	115	38	02/01/21	05/28/21	9:30-11:35 AM (Lec)	MW	Remote	A. Wade	16
625878	ENGL	115	40	02/01/21	05/28/21	1:20-3:25 PM (Lec)	MW	Remote	A. Lucero Canaan	16
625879	ENGL	115	44	02/01/21	05/28/21	1:20-3:25 PM (Lec)	TTh	Remote	H. Eudy	16
625880	ENGL	115	45	02/01/21	05/28/21	2:55-4:10 PM (Lec)	MWF	Remote	K. Marshall	16
625895	ENGL	115	52	02/01/21	05/28/21	9:30-11:35 AM (Lec)	TTh	Remote	C. Dolce	16
625896	ENGL	115	60	02/01/21	05/28/21	4:30-6:35 PM (Lec)	MW	Remote	R. Willingham	16
625902	ENGL	115	61	02/01/21	05/28/21	4:30-6:35 PM (Lec)	MW	Remote	R. Goodman	16
625903	ENGL	115	62	02/01/21	05/28/21	4:30-6:35 PM (Lec)	TTh	Remote	A. Rose	16
625904	ENGL	115	63	02/01/21	05/28/21	6:45-8:50 PM (Lec)	MW	Remote	R. Willingham	16
625907	ENGL	115	71	02/01/21	05/28/21	10:30-12:35 PM (Lec)	TTh	Remote	L. Smith	16
625908	ENGL	115	76	02/01/21	05/28/21	5:30-7:35 PM (Lec)	MW	Remote	A. Ashkiani	16
625909	ENGL	115	80	02/01/21	05/28/21	8:00-10:05 AM (Lec)	TTh	Remote	R. Osborne	16
625910	ENGL	115	82	02/01/21	05/28/21	8:30-10:35 AM (Lec)	MW	Remote	W. Burke	16
625911	ENGL	115	86	02/22/21	05/21/21	4:45-7:35 PM (Lec)	MW	Remote	P. McGlynn	12
625881	ENGL	115	501	02/01/21	05/28/21			Online	S. Yonker	16
625882	ENGL	115	502	02/01/21	05/28/21			Online	S. Yonker	16
625883	ENGL	115	503	02/01/21	05/28/21			Online	D. Moody	16
625884	ENGL	115	504	02/01/21	05/28/21			Online	D. Moody	16
625885	ENGL	115	505	02/01/21	05/28/21			Online	F. Ball	16
625886	ENGL	115	506	02/01/21	05/28/21			Online	T. Adlparvar	16
625887	ENGL	115	507	02/01/21	05/28/21			Online	T. Adlparvar	16
625888	ENGL	115	508	02/01/21	05/28/21			Online	M. Kinkade	16
625889	ENGL	115	509	02/01/21	05/28/21			Online	M. Kinkade	16
625890	ENGL	115	511	02/01/21	03/26/21			Online	S. Garcia-Navarrete	8
<i>This is a fast-track, 8 week section of ENGL 115. Students must also enroll in ENGL 116-511.</i>										
625891	ENGL	115	512	02/01/21	03/26/21			Online	S. Garcia-Navarrete	8
<i>This is a fast-track, 8 week section of ENGL 115. Students must also enroll in ENGL 116-512.</i>										
625892	ENGL	115	514	02/01/21	05/28/21			Online	M. Vargas	16
625893	ENGL	115	515	02/01/21	05/28/21			Online	M. Vargas	16
625894	ENGL	115	516	02/08/21	05/21/21			Online	R. Goodman	14
629061	ENGL	115	580	02/01/21	05/28/21			Online	P. McGlynn	16
625912	ENGL	115	P01	02/01/21	05/28/21	9:30-11:35 AM (Lec)	TTh	Remote	H. Eudy	16
<i>You must be concurrently enrolled in ENGL-115-P01 and ENGL-45-P01. This section is part of English 115+, which allows students not placing directly into English 115 to enroll with co-requisite support. This section of ENGL 115+ is part of a special Learning Community designed for students who speak English as a Second Language. For information, and to enroll, please contact ESL student advocate An</i>										
625913	ENGL	115	P02	02/01/21	05/28/21	1:20-3:25 PM (Lec)	MW	Remote	J. Bayles	16
<i>You must be concurrently enrolled in ENGL-115-P02 and ENGL-45-P02. This section is part of English 115+, which allows students not placing directly into English 115 to enroll with co-requisite support.</i>										
625914	ENGL	115	P03	02/01/21	05/28/21	9:30-11:35 AM (Lec)	MW	Remote	S. Shaffer	16
<i>You must be concurrently enrolled in ENGL-115-P03 and ENGL-45-P03. This section is part of English 115+, which allows students not placing directly into English 115 to enroll with co-requisite support.</i>										
625915	ENGL	115	P04	02/01/21	05/28/21	6:45-8:50 PM (Lec)	TTh	Remote	F. Hayashi	16
<i>You must be concurrently enrolled in ENGL-115-P04 and ENGL-45-P04. This section is part of English 115+, which allows students not placing directly into English 115 to enroll with co-requisite support.</i>										
625916	ENGL	115	P05	02/01/21	05/28/21	9:30-11:35 AM (Lec)	TTh	Remote	N. Maddox	16
<i>You must be concurrently enrolled in ENGL-115-P05 and ENGL-45-P05. This section is part of English 115+, which allows students not placing directly into English 115 to enroll with co-requisite support.</i>										
625917	ENGL	115	P06	02/01/21	05/28/21	1:20-3:25 PM (Lec)	MW	Remote	K. Bailey	16
<i>You must be concurrently enrolled in ENGL-115-P06 and ENGL-45-P06. This section is part of English 115+, which allows students not placing directly into English 115 to enroll with co-requisite support.</i>										
625918	ENGL	115	P07	02/01/21	05/28/21	9:30-11:35 AM (Lec)	MW	Remote	L. Brooks	16
<i>You must be concurrently enrolled in ENGL-115-P07 and ENGL-45-P07. This section is part of English 115+, which allows students not placing directly into English 115 to enroll with co-requisite support.</i>										

Add Code		Sect. #	Start Date	End Date	Time	Days	Room	Location	Instructor Name	# of Weeks
625919	ENGL	115	P08	02/01/21	05/28/21	1:20-3:25 PM (Lec)	TTh	Remote	J. Bayles	16
You must be concurrently enrolled in ENGL-115-P08 and ENGL-45-P08. This section is part of English 115+, which allows students not placing directly into English 115 to enroll with co-requisite support.										
625920	ENGL	115	P09	02/01/21	05/28/21	7:15-9:20 AM (Lec)	MW	Remote	B. Mark	16
You must be concurrently enrolled in ENGL-115-P09 and ENGL-45-P09. This section is part of English 115+, which allows students not placing directly into English 115 to enroll with co-requisite support.										
625921	ENGL	115	P10	02/01/21	05/28/21	9:30-11:35 AM (Lec)	TTh	Remote	F. Ball	16
You must be concurrently enrolled in ENGL-115-P10 and ENGL-45-P10. This section is part of English 115+, which allows students not placing directly into English 115 to enroll with co-requisite support.										
625922	ENGL	115	P11	02/01/21	05/28/21	9:30-11:35 AM (Lec)	MW	Remote	A. Lucero Canaan	16
You must be concurrently enrolled in ENGL-115-P11 and ENGL-45-P11. This section is part of English 115+, which allows students not placing directly into English 115 to enroll with co-requisite support										
625923	ENGL	115	P12	02/01/21	05/28/21	1:20-3:25 PM (Lec)	MW	Remote	N. Maddox	16
You must be concurrently enrolled in ENGL-115-P12 and ENGL-45-P12. This section is part of English 115+, which allows students not placing directly into English 115 to enroll with co-requisite support										
625924	ENGL	115	P13	02/01/21	05/28/21	1:20-3:25 PM (Lec)	MW	Remote	Staff	16
You must be concurrently enrolled in ENGL-115-P13 and ENGL-45-P13. This section is part of English 115+, which allows students not placing directly into English 115 to enroll with co-requisite support.										
625928	ENGL	115	P81	02/01/21	05/28/21	10:15-12:20 PM (Lec)	TTh	Remote	J. Hiskey	16
This course is part of the "115 Plus" Learning Community. Must also enroll in ENGL 45 P81.										
625925	ENGL	115	P501	02/01/21	05/28/21			Online	K. Ness Santana	16
You must be concurrently enrolled in ENGL-115-P501 and ENGL-45-P501. This section is part of English 115+, which allows students not placing directly into English 115 to enroll with co-requisite support.										
625926	ENGL	115	P502	02/01/21	05/28/21			Online	K. Ness Santana	16
You must be concurrently enrolled in ENGL-115-P502 and ENGL-45-P502. This section is part of English 115+, which allows students not placing directly into English 115 to enroll with co-requisite support.										
625927	ENGL	115	P503	02/01/21	05/28/21			Online	K. Marshall	16
You must be concurrently enrolled in ENGL-115-P503 and ENGL-45-P503. This section is part of English 115+, which allows students not placing directly into English 115 to enroll with co-requisite support.										
629607	ENGL	115	RJ01	02/01/21	05/28/21	TBA		Extension Site	W. Dalrymple	16
This is a Correspondence Course for currently incarcerated students at RJD only. For information, please contact Patrice Milkovich at pmilkovich@swccd.edu.										
625931	ENGL	115	SW01	03/01/21	05/26/21	11:05-12:55 PM (Lec)	MTWThF	Remote	V. Moore	7
				03/01/21	05/26/21	11:05-12:55 PM (Lec)	MTWThF	Remote	V. Moore	7
				03/01/21	05/26/21	11:05-12:55 PM (Lec)	MTWThF	Remote	V. Moore	7
				For Southwest Regional Apprenticeship Program.						

### ENGL 116 CRITICAL THINKING AND ARGUMENT [D; CSU; UC; C-ID ENGL 105] 4 Units \$1.00

Prerequisite: ENGL 115 or ENGL 115H or ADN 140 or equivalent or through the Southwestern College multiple measures placement processes.

625932	ENGL	116	01	02/01/21	05/28/21	7:15-9:20 AM (Lec)	TTh	Remote	C. Kovach	16
625933	ENGL	116	02	02/01/21	05/28/21	7:10-8:25 AM (Lec)	MWF	Remote	E. Pepper	16
625934	ENGL	116	03	02/01/21	05/28/21	7:15-9:20 AM (Lec)	MW	Remote	V. Freeman	16
625935	ENGL	116	04	02/01/21	05/28/21	7:15-9:20 AM (Lec)	TTh	Remote	G. Johnson	16
625936	ENGL	116	05	02/01/21	05/28/21	10:10-11:25 AM (Lec)	MWF	Remote	E. Pepper	16
625937	ENGL	116	06	02/01/21	05/28/21	9:30-11:35 AM (Lec)	MW	Remote	H. Aronson	16
625938	ENGL	116	07	02/01/21	05/28/21	9:30-11:35 AM (Lec)	TTh	Remote	F. Bustos	16
<i>The Puente Project uses Chicano/Latino literature and focuses on the Chicano/Latino life experience as it relates to higher education. You must be enrolled in PD 114-03, ENGL 116-07. For information, and to enroll please contact Please contact David Ram-J#rez at dramirez@swccd.edu for further details.</i>										
625939	ENGL	116	08	02/01/21	05/28/21	7:10-8:25 AM (Lec)	MWF	Remote	A. Wade	16
625940	ENGL	116	09	02/01/21	05/28/21	9:30-11:35 AM (Lec)	TTh	Remote	E. Hedrick	16
625941	ENGL	116	10	02/01/21	05/28/21	9:30-11:35 AM (Lec)	MW	Remote	J. Beach	16
625942	ENGL	116	11	02/01/21	05/28/21	1:20-2:35 PM (Lec)	MWF	Remote	B. Mark	16
625943	ENGL	116	12	02/01/21	05/28/21	8:35-9:50 AM (Lec)	MWF	Remote	R. St Louis	16
<i>This section is prioritized for Veterans and/or their dependents. Class material &amp; content will focus on Veteran themed topics. Class is open to all students. For more information, please contact Erik Moberly at emoberly@swccd.edu or (619) 421-6700 x5617.</i>										
625944	ENGL	116	13	02/01/21	05/28/21	1:20-3:25 PM (Lec)	MW	Remote	C. Norton	16
625945	ENGL	116	14	02/01/21	05/28/21	9:30-11:35 AM (Lec)	MW	Remote	K. Burner	16
625946	ENGL	116	15	02/01/21	05/28/21	1:20-3:25 PM (Lec)	TTh	Remote	L. Brooks	16
625947	ENGL	116	16	02/01/21	05/28/21	7:15-9:20 AM (Lec)	TTh	Remote	K. Burner	16
625948	ENGL	116	17	02/01/21	05/28/21	1:20-3:25 PM (Lec)	TTh	Remote	D. Fields	16
628984	ENGL	116	18	02/01/21	05/28/21	9:30-11:35 AM (Lec)	MW	Remote	E. Hedrick	16
628985	ENGL	116	19	02/01/21	05/28/21	9:30-11:35 AM (Lec)	TTh	Remote	J. Beach	16
628986	ENGL	116	20	02/01/21	05/28/21	10:10-11:25 AM (Lec)	MWF	Remote	R. Walker	16

Add Code		Sect. #	Start Date	End Date	Time	Days	Room	Location	Instructor Name	# of Weeks
628987	ENGL	116 21	02/01/21	05/28/21	11:45-1:00 PM (Lec)	MWF		Remote	J. Hiskey	16
625949	ENGL	116 22	02/01/21	05/28/21	11:45-1:00 PM (Lec)	MWF		Remote	M. Berger	16
625950	ENGL	116 23	02/01/21	05/28/21	11:45-1:00 PM (Lec)	MWF		Remote	R. Hankins	16
625951	ENGL	116 24	02/01/21	05/28/21	1:20-3:25 PM (Lec)	MW		Remote	D. Marquel	16
<i>Umoja is a learning community that focuses on the African American experience and university transfer. You must be concurrently enrolled in PD 114-07, ENGL-116-24, PHIL-101-11, BIOL 100-23, and BIOL 101-01. For information, and to enroll please contact Brandon Williams at bwilliams@swccd.edu or (619) 421-6700x5486.</i>										
625952	ENGL	116 25	02/01/21	05/28/21	1:20-3:25 PM (Lec)	TTh		Remote	C. Dolce	16
625953	ENGL	116 26	02/01/21	05/28/21	1:20-3:25 PM (Lec)	TTh		Remote	H. Aronson	16
<i>"Bayan is a Filipino American focused Learning Community. You must be concurrently enrolled in PD 114- 01, ENGL-116-26. For information, and to enroll please contact Crystal Alberto at calberto@swccd.edu or 619-421-6700, ext. 5656."</i>										
625954	ENGL	116 27	02/01/21	05/28/21	9:30-11:35 AM (Lec)	TTh		Remote	L. Brooks	16
625955	ENGL	116 28	02/01/21	05/28/21	1:20-3:25 PM (Lec)	TTh		Remote	K. Burner	16
625956	ENGL	116 29	02/01/21	05/28/21	7:15-9:20 AM (Lec)	MW		Remote	R. Unger	16
625957	ENGL	116 30	02/01/21	05/28/21	10:10-11:25 AM (Lec)	MWF		Remote	R. Hankins	16
625958	ENGL	116 31	02/01/21	05/28/21	9:30-11:35 AM (Lec)	MW		Remote	R. Unger	16
628988	ENGL	116 32	02/01/21	05/28/21	9:30-11:35 AM (Lec)	TTh		Remote	L. Tiedemann	16
628989	ENGL	116 33	02/01/21	05/28/21	10:10-11:25 AM (Lec)	MWF		Remote	L. Tiedemann	16
625971	ENGL	116 60	02/01/21	05/28/21	4:30-6:35 PM (Lec)	MW		Remote	J. Myers	16
625978	ENGL	116 61	02/01/21	05/28/21	4:30-6:35 PM (Lec)	MW		Remote	J. Flynn	16
625979	ENGL	116 62	02/01/21	05/28/21	4:30-6:35 PM (Lec)	TTh		Remote	K. Bailey	16
625981	ENGL	116 66	02/01/21	05/28/21	6:45-8:50 PM (Lec)	MW		Remote	J. Flynn	16
625982	ENGL	116 68	02/01/21	05/28/21	4:30-6:35 PM (Lec)	TTh		Remote	R. Ulyate	16
625984	ENGL	116 70	02/01/21	05/28/21	10:30-12:35 PM (Lec)	MW		Remote	D. Selder	16
625986	ENGL	116 80	02/01/21	05/28/21	8:00-10:05 AM (Lec)	TTh		Remote	M. Wickert	16
625987	ENGL	116 82	02/01/21	05/28/21	11:45-1:50 PM (Lec)	MW		Remote	F. Bustos	16
625959	ENGL	116 501	02/01/21	05/28/21				Online	Utgaard	16
625960	ENGL	116 502	02/01/21	05/28/21				Online	Utgaard	16
625961	ENGL	116 503	02/01/21	05/28/21				Online	E. Hedrick	16
625962	ENGL	116 504	02/01/21	05/28/21				Online	S. Forbes	16
625963	ENGL	116 505	02/01/21	05/28/21				Online	J. Annicchiarico	16
625964	ENGL	116 506	02/01/21	05/28/21				Online	J. Annicchiarico	16
625965	ENGL	116 507	02/01/21	05/28/21				Online	K. Parrish	16
625966	ENGL	116 508	02/01/21	05/28/21				Online	J. Beach	16
625967	ENGL	116 509	02/01/21	05/28/21				Online	J. Phelps	16
625968	ENGL	116 510	02/01/21	05/28/21				Online	J. Phelps	16
625969	ENGL	116 511	04/05/21	05/28/21				Online	S. Garcia-Navarrete	8
<i>This is a fast-track, 8 week section of ENGL 116. Students must also enroll in ENGL 115-511.</i>										
625970	ENGL	116 512	04/05/21	05/28/21				Online	S. Garcia-Navarrete	8
<i>This is a fast-track, 8 week section of ENGL 116. Students must also enroll in ENGL 115-512.</i>										
628990	ENGL	116 513	02/01/21	05/28/21				Online	R. St Louis	16
629608	ENGL	116 RJ01	02/01/21	05/28/21	TBA			Extension Site	W. Dalrymple	16
<i>This is a Correspondence Course for currently incarcerated students at RJD only. For information, please contact Patrice Milkovich at pmilkovich@swccd.edu.</i>										

**ENGL 120 CREATIVE WRITING I [D; CSU; UC; C-ID ENGL 200]**
**3 Units**

Prerequisite: ENGL 115 or equivalent.

625988	ENGL	120 01	02/01/21	05/28/21	10:10-11:35 AM (Lec)	TTh		Remote	A. Lucero Canaan	16
625989	ENGL	120 501	02/01/21	05/28/21				Online	F. Bustos	16
629102	ENGL	120 580	02/01/21	05/28/21				Online	T. Salkey	16

**ENGL 121 CREATIVE WRITING II [D; CSU; UC]**
**3 Units**

Prerequisite: ENGL 120 or equivalent.

625990	ENGL	121 01	02/01/21	05/28/21	10:10-11:35 AM (Lec)	TTh		Remote	A. Lucero Canaan	16
625991	ENGL	121 501	02/01/21	05/28/21				Online	F. Bustos	16
629342	ENGL	121 580	02/01/21	05/28/21				Online	T. Salkey	16

**ENGL 122 CREATIVE WRITING III [D; CSU; UC]**
**3 Units**

Prerequisite: ENGL 121 or equivalent.

625992	ENGL	122 01	02/01/21	05/28/21	10:10-11:35 AM (Lec)	TTh		Remote	A. Lucero Canaan	16
625993	ENGL	122 501	02/01/21	05/28/21				Online	F. Bustos	16
629343	ENGL	122 580	02/01/21	05/28/21				Online	T. Salkey	16

Add Code	Sect. #	Start Date	End Date	Time	Days	Room	Location	Instructor Name	# of Weeks
<b>ENGL 140      ADVANCED CREATIVE WRITING: POETRY I [D; CSU]</b>							<b>3 Units</b>		
Prerequisite: ENGL 120 or equivalent.									
628991	ENGL 140 01	02/01/21	05/28/21	11:45-1:10 PM (Lec)	MW		Remote	H. Eudy	16
<b>ENGL 141      ADVANCED CREATIVE WRITING: POETRY II [D; CSU]</b>							<b>3 Units</b>		
Prerequisite: ENGL 140 or equivalent.									
628992	ENGL 141 01	02/01/21	05/28/21	11:45-1:10 PM (Lec)	MW		Remote	H. Eudy	16
<b>ENGL 142      ADVANCED CREATIVE WRITING: POETRY III [D; CSU]</b>							<b>3 Units</b>		
Prerequisite: ENGL 140 or equivalent.									
628993	ENGL 142 01	02/01/21	05/28/21	11:45-1:10 PM (Lec)	MW		Remote	H. Eudy	16
<b>ENGL 220      INTRODUCTION TO LITERATURE [D; CSU; UC; C-ID ENGL 120]</b>							<b>3 Units</b>		
Prerequisite: ENGL 115 or equivalent.									
625997	ENGL 220 01	02/01/21	05/28/21	1:20-2:45 PM (Lec)	TTh		Remote	E. Hedrick	16
625998	ENGL 220 05	02/01/21	05/28/21	11:45-1:10 PM (Lec)	MW		Remote	K. Burner	16
625999	ENGL 220 502	02/01/21	05/28/21				Online	Utgaard	16
<b>ENGL 225      INTRODUCTION TO CHILDREN'S LITERATURE [D; CSU; UC]</b>							<b>3 Units</b>		
Recommended Preparation: ENGL 116 or equivalent; or ENGL 220 and 115, or equivalent.									
628995	ENGL 225 501	02/01/21	05/28/21				Online	E. Carpenter	16
<b>ENGL 241      ENGLISH LITERATURE II [D; CSU; UC; C-ID ENGL 165]</b>							<b>3 Units</b>		
Prerequisite: ENGL 115 or equivalent. Recommended Preparation: ENGL 116 and ENGL 220, or equivalent.									
626001	ENGL 241 01	02/01/21	05/28/21	10:10-11:35 AM (Lec)	TTh		Remote	J. Posey	16
<b>ENGL 251      AMERICAN LITERATURE II [D; CSU; UC; C-ID ENGL 135]</b>							<b>3 Units</b>		
Prerequisite: ENGL 115 or equivalent. Recommended Preparation: ENGL 116 and ENGL 220, or equivalent.									
626002	ENGL 251 01	02/01/21	05/28/21	1:20-2:45 PM (Lec)	MW		Remote	D. Fields	16
<b>ENGL 256      INTRODUCTION TO SHAKESPEARE [D; CSU; UC]</b>							<b>3 Units</b>		
Recommended Preparation: ENGL 116 or equivalent; or ENGL 220 and 115, or equivalent.									
628996	ENGL 256 01	02/01/21	05/28/21	10:10-11:35 AM (Lec)	MW		Remote	D. Fields	16
<b>ENGL 265      LITERATURE AND FILM [D; CSU; UC]</b>							<b>3 Units</b>		
Recommended Preparation: ENGL 115 and ENGL 220, or equivalent; or ENGL 116 or equivalent.									
628997	ENGL 265 501	02/01/21	05/28/21				Online	J. Rieder	16
<b>ENGL 270      MULTICULTURAL LITERATURE [D; CSU; UC]</b>							<b>3 Units</b>		
Recommended Preparation: ENGL 115 and 220, or equivalent; or ENGL 116 or equivalent.									
628998	ENGL 270 01	02/01/21	05/28/21	11:45-1:10 PM (Lec)	MW		Remote	H. Aronson	16

## ENGLISH AS A SECOND LANGUAGE

<b>ESL 16</b>		<b>BASIC SPEECH FOR THE ESL STUDENT [ND]</b>					<b>3 Units</b>			
626405	ESL	16	80	02/01/21	05/28/21	11:50-1:15 PM (Lec)	TTh	Remote	Staff	16
<b>ESL 30</b>		<b>INTERMEDIATE ESL GRAMMAR [ND]</b>					<b>5 Units</b>			
Recommended Concurrent Enrollment: ESL 39D or ESL 39E. Recommended Preparation: ESL 29D or ESL 29E or equivalent or through the Southwestern College multiple measures placement processes.										
626415	ESL	30	501	02/01/21	05/28/21			Online	A. MacArthur	16
<b>ESL 40</b>		<b>ADVANCED ESL GRAMMAR [D]</b>					<b>5 Units</b>			
Recommended Concurrent Enrollment: ESL 49D or ESL 49E. Recommended Preparation: ESL 30 or ESL 39D or ESL 39E or equivalent or through the Southwestern College multiple measures placement processes.										
626424	ESL	40	501	02/01/21	05/28/21			Online	A. MacArthur	16
<b>ESL 52</b>		<b>BASIC READING [ND]</b>					<b>4 Units</b>			
626431	ESL	52	03	02/01/21	05/28/21	9:30-11:35 AM (Lec)	MW	Remote	S. Garcia-Navarrete	16



Add Code	Sect. #	Start Date	End Date	Time	Days	Room	Location	Instructor Name	# of Weeks
<b>ESL 55 GRAMMAR VERBS I--SIMPLE AND PROGRESSIVE [ND] 1 Unit</b>									
Recommended Concurrent Enrollment: ESL 29A.									
626432	ESL 55 80	02/01/21	05/28/21	9:30-10:20 AM (Lec)	F		Remote	Staff	16
<b>ESL 56 GRAMMAR VERBS II--PERFECT AND FUTURE [ND] 1 Unit</b>									
Recommended Concurrent Enrollment: ESL 39B.									
626433	ESL 56 80	02/01/21	05/28/21	10:30-11:20 AM (Lec)	F		Remote	Staff	16
<b>ESL 57 GRAMMAR VERBS III--MODALS AND CONDITION ALS [ND] 1 Unit</b>									
Recommended Concurrent Enrollment: ESL 49A.									
626434	ESL 57 01	02/01/21	05/28/21	10:40-11:30 AM (Lec)	T		Remote	D. Moody	16
<b>ESL 58 GRAMMAR VERBS IV--GERUNDS, INFINITIVES AND PASSIVE [ND] 1 Unit</b>									
Recommended Concurrent Enrollment: ESL 49B									
626435	ESL 58 01	02/01/21	05/28/21	10:40-11:30 AM (Lec)	Th		Remote	D. Moody	16
<b>ESL 104 MULTILINGUAL WRITERS EDITING WORKSHOP [D; CSU] 3 Units</b>									
Recommended Preparation: ESL 159A and ESL 159B or ENGL 71, or equivalent.									
626398	ESL 104 580	02/01/21	05/28/21				Online	J. Esser	16
<b>ESL 27A ESL FOR CHILD DEVELOPMENT: PRINCIPLES OF CHILD DEVELOPMENT [ND] 2 Units</b>									
Limitation on Enrollment: Enrollment is limited to students enrolled in the Spanish to English Associate Teacher certificate program.									
629080	ESL 27A 86	02/01/21	05/28/21	4:30-6:35 PM (Lec)	M		Remote	Staff	16
Must be concurrently enrolled in CD-170-86. For Spanish-to-English Child Development Learning Community. To enroll, please contact Victoria Enriquez at 619.421.6700 ext. 5878.									
<b>ESL 27C ESL FOR CURRICULUM [ND] 1 Unit</b>									
Prerequisite: ESL 27B or equivalent. Limitation on Enrollment: Enrollment is limited to students enrolled in the Spanish to English Associate Teacher certificate program.									
629082	ESL 27C 85	02/01/21	05/28/21	11:20-12:10 PM (Lec)	S		Remote	Staff	16
Must be concurrently enrolled in CD-181-85. For Spanish-to-English Child Development Learning Community. To enroll, please contact Victoria Enriquez at 619-421-6700 ext. 5878.									
<b>ESL 29D ACADEMIC ESL SPEAKING, LISTENING AND GRAMMAR I [ND] 5 Units</b>									
Recommended Concurrent Enrollment: ESL 29E. Recommended Preparation: ESL 19A1 and ESL 19A2 or equivalent or through the Southwestern College multiple measures placement processes.									
626409	ESL 29D 01	02/01/21	05/28/21	8:00-10:30 AM (Lec)	MW		Remote	Staff	16
626410	ESL 29D 03	02/01/21	05/28/21	11:40-2:10 PM (Lec)	TTh		Remote	E. Pumpelly	16
626411	ESL 29D 80	02/01/21	05/28/21	4:00-6:30 PM (Lec)	MW		Remote	E. Pumpelly	16
<b>ESL 29E ACADEMIC ESL READING, WRITING, AND GRAMMAR I [ND] 5 Units</b>									
Recommended Concurrent Enrollment: ESL 29D. Recommended Preparation: ESL 19A1 and ESL 19A2 or equivalent or through the Southwestern College multiple measures placement processes.									
626412	ESL 29E 01	02/01/21	05/28/21	8:00-10:30 AM (Lec)	TTh		Remote	E. Santana	16
626413	ESL 29E 03	02/01/21	05/28/21	11:40-2:10 PM (Lec)	MW		Remote	E. Santana	16
629096	ESL 29E 580	02/01/21	05/28/21				Online	E. Santana	16
<b>ESL 39D ACADEMIC ESL SPEAKING, LISTENING, AND GRAMMAR II [ND] 5 Units</b>									
Prerequisite: ESL 29D and ESL 29E or equivalent or through the Southwestern College multiple measures placement processes. Recommended Concurrent Enrollment: ESL 39E.									
626416	ESL 39D 01	02/01/21	05/28/21	8:00-10:30 AM (Lec)	MW		Remote	S. Figueroa	16
626417	ESL 39D 03	02/01/21	05/28/21	11:40-2:10 PM (Lec)	TTh		Remote	S. Figueroa	16
626418	ESL 39D 60	02/01/21	05/28/21	6:00-8:30 PM (Lec)	MW		Remote	Staff	16
629095	ESL 39D 580	02/01/21	05/28/21				Online	S. Figueroa	16
<b>ESL 39E ACADEMIC ESL READING, WRITING, AND GRAMMAR II [ND] 5 Units</b>									
Prerequisite: ESL 29D and ESL 29E or equivalent or through the Southwestern College multiple measures placement processes. Recommended Concurrent Enrollment: ESL 39D.									
626420	ESL 39E 01	02/01/21	05/28/21	8:00-10:30 AM (Lec)	TTh		Remote	C. Ross	16
626421	ESL 39E 03	02/01/21	05/28/21	11:40-2:10 PM (Lec)	MW		Remote	J. Whitsett	16
626422	ESL 39E 60	02/01/21	05/28/21	6:00-8:30 PM (Lec)	TTh		Remote	G. Galvin	16

Add Code	Sect. #	Start Date	End Date	Time	Days	Room	Location	Instructor Name	# of Weeks
<b>ESL 49D ACADEMIC ESL SPEAKING, LISTENING, AND GRAMMAR III [ND] 5 Units</b>									
Prerequisite: ESL 39D and ESL 39E or equivalent or through the Southwestern College multiple measures placement processes. Recommended Concurrent Enrollment: ESL 49E.									
626425	ESL 49D 01	02/01/21	05/28/21	8:00-10:30 AM (Lec)	MW		Remote	E. Smith	16
626426	ESL 49D 03	02/01/21	05/28/21	11:40-2:10 PM (Lec)	TTh		Remote	C. Bussell	16
629001	ESL 49D 501	02/01/21	05/28/21				Online	C. Bussell	16
<b>ESL 49E ACADEMIC ESL READING, WRITING, AND GRAMMAR III [ND] 5 Units</b>									
Prerequisite: ESL 39D and ESL 39E or equivalent or through the Southwestern College multiple measures placement processes. Recommended Concurrent Enrollment: ESL 49D.									
626428	ESL 49E 01	02/01/21	05/28/21	8:00-10:30 AM (Lec)	TTh		Remote	Y. Yamamoto	16
626429	ESL 49E 03	02/01/21	05/28/21	11:40-2:10 PM (Lec)	MW		Remote	C. Ross	16
629000	ESL 49E 501	02/01/21	05/28/21				Online	A. MacArthur	16
<b>ESL 159A ACADEMIC ESL ADVANCED READING AND GRAMMAR IV [D; CSU] 4 Units</b>									
Prerequisite: ESL 49D and ESL 49E or equivalent or through the Southwestern College multiple measures placement processes. Corequisite: ESL 159B.									
626399	ESL 159A 01	02/01/21	05/28/21	9:30-11:35 AM (Lec)	MW		Remote	J. Whitsett	16
626400	ESL 159A 02	02/01/21	05/28/21	12:20-2:25 PM (Lec)	TTh		Remote	J. Whitsett	16
626401	ESL 159A 60	02/01/21	05/28/21	6:00-8:05 PM (Lec)	TTh		Remote	B. M Jarquin	16
<b>ESL 159B ACADEMIC ESL ADVANCED WRITING AND GRAMMAR IV [D; CSU] 5 Units</b>									
Prerequisite: ESL 49D and ESL 49E or equivalent or through the Southwestern College multiple measures placement processes. Corequisite: ESL 159A.									
626402	ESL 159B 01	02/01/21	05/28/21	9:05-11:35 AM (Lec)	TTh		Remote	J. Whitsett	16
626404	ESL 159B 60	02/01/21	05/28/21	6:00-8:30 PM (Lec)	MW		Remote	Y. Yamamoto	16
629002	ESL 159B 501	02/01/21	05/28/21				Online	G. Galvin	16
<b>ESL 19A1 ESL ORAL COMMUNICATION I [ND] 5 Units</b>									
Recommended Concurrent Enrollment: ESL 19A2.									
626406	ESL 19A1 01	02/01/21	05/28/21	9:05-11:35 AM (Lec)	MW		Remote	J. Esser	16
<b>ESL 19A2 ESL WRITTEN COMMUNICATION I [ND] 5 Units</b>									
Recommended Concurrent Enrollment: ESL 19A2.									
629097	ESL 19A2 80	02/01/21	05/28/21	10:30-1:00 PM (Lec)	TTh		Remote	J. Lenke	16

## ENVIRONMENTAL HAZARDOUS MATERIAL TECHNOLOGY

<b>EHMT 100 INTRODUCTION TO ENVIRONMENTAL TECHNOLOGY [D; CSU] 4 Units</b>									
629259	EHMT 100 531	02/01/21	05/28/21				Online	M. Vicario	16
<b>EHMT 130 INTRODUCTION TO TOXICANTS [D; CSU] 3 Units</b>									
Recommended Preparation: BIOL 190 or equivalent.									
629496	EHMT 130 501	02/01/21	05/28/21				Online	Staff	16
629658	EHMT 130 531	02/01/21	05/28/21				Online	M. Vicario	16
<b>EHMT 230 SAFETY AND EMERGENCY RESPONSE [D; CSU] 4 Units</b>									
Recommended Preparation: EHMT 130 or equivalent.									
629250	EHMT 230 360	02/01/21	05/28/21	6:00-9:10 PM (Lec)	M		Remote	Staff	16
		02/01/21	05/28/21	6:00-9:10 PM (Lab)	W		Remote	Staff	16
<b>EHMT 261 OCCUPATIONAL SAFETY MANAGEMENT [D; CSU] 3 Units</b>									
Recommended Preparation: EHMT 100 and 130, or equivalent.									
629260	EHMT 261 501	02/01/21	05/28/21				Online	Staff	16

Add Code	Sect. #	Start Date	End Date	Time	Days	Room	Location	Instructor Name	# of Weeks
<b>EHMT 290 ENVIRONMENTAL TECHNOLOGY COOPERATIVE WORK EXPERIENCE I [D; CSU] 4 Units</b>									
Limitation on Enrollment: Declared Environmental Hazardous Materials Technology major. Recommended Concurrent Enrollment: Enrollment in one other class directly related to the Environmental Hazardous Materials Technology major in order to apply learned theory in a practical hands-on setting through an internship class.									
625804	EHMT 290 501	02/01/21	05/28/21				Online	M. Vicario	16
<i>Time of class is To Be Arranged. Meetings/consultations with instructor required. Please contact instructor for more information.</i>									
629447	EHMT 290 531	02/01/21	05/28/21				Online	Staff	16
<b>EHMT 291 ENVIRONMENTAL TECHNOLOGY COOPERATIVE WORK EXPERIENCE II [D; CSU] 4 Units</b>									
Prerequisite: EHMT 290 or equivalent. Limitation on Enrollment: Declared Environmental Hazardous Materials Technology major. Recommended Concurrent Enrollment: Enrollment in one other class directly related to the Environmental Hazardous Materials Technology major in order to apply learned theory in a practical hands-on setting through an internship class.									
629661	EHMT 291 531	02/01/21	05/28/21				Online	Staff 16	Time of class is To Be Arranged. Meetings/consultations with instructor required. Please contact instructor for more information.
<b>EHMT 292 ENVIRONMENTAL TECHNOLOGY COOPERATIVE WORK EXPERIENCE III [D; CSU] 4 Units</b>									
Prerequisite: EHMT 291 or equivalent. Limitation on Enrollment: Declared Environmental Hazardous Materials Technology major. Recommended Concurrent Enrollment: Enrollment in one other class directly related to the Environmental Hazardous Materials Technology major in order to apply learned theory in a practical hands-on setting through an internship class.									
629660	EHMT 292 531	02/01/21	05/28/21				Online	Staff 16	Time of class is To Be Arranged. Meetings/consultations with instructor required. Please contact instructor for more information.
<b>EHMT 293 ENVIRONMENTAL TECHNOLOGY COOPERATIVE WORK EXPERIENCE IV [D; CSU] 4 Units</b>									
Prerequisite: EHMT 292 or equivalent. Limitation on Enrollment: Declared Environmental Hazardous Materials Technology major. Recommended Concurrent Enrollment: Enrollment in one other class directly related to the Environmental Hazardous Materials Technology major in order to apply learned theory in a practical hands-on setting through an internship class.									
629659	EHMT 293 531	02/01/21	05/28/21				Online	Staff	16
<i>Time of class is To Be Arranged. Meetings/consultations with instructor required. Please contact instructor for more information.</i>									

## EVENT AND CONVENTION PLANNING

<b>EVNT 154 INTRODUCTION TO EVENT AND CONVENTION PLANNING [D; CSU] 3 Units</b>									
Recommended Preparation: CL 120 or equivalent.									
626436	EVNT 154 501	02/01/21	03/26/21				Online	E. Lund	8
<b>EVNT 155 EVENT MARKETING [D; CSU] 3 Units</b>									
Recommended Preparation: BUS 70, 129, or CL 120, or equivalent.									
626437	EVNT 155 501	04/05/21	05/28/21				Online	Staff	8
<b>EXERCISE SCIENCE ACTIVITY</b>									
ES/A 101 BODY SCULPT I [D; CSU; UC] 1 Unit									
626031	ES/A 101 03	02/01/21	05/28/21	10:10-11:35 AM (Lab)	MW		Remote	M. Durkin	16
626032	ES/A 101 05	02/01/21	05/28/21	8:35-10:00 AM (Lab)	TTh		Remote	C. Pangelinan	16
629556	ES/A 101 501	01/04/21	01/28/21				Online	Staff	4
<b>ES/A 102 BODY SCULPT II [D; CSU; UC] 1 Unit</b>									
Prerequisite: ES/A 101 or equivalent.									
626037	ES/A 102 03	02/01/21	05/28/21	10:10-11:35 AM (Lab)	MW		Remote	Staff	16
626038	ES/A 102 05	02/01/21	05/28/21	8:35-10:00 AM (Lab)	TTh		Remote	Staff	16
629557	ES/A 102 501	01/04/21	01/28/21				Online	Staff	4
<b>ES/A 103 BODY SCULPT III [D; CSU; UC] 1 Unit</b>									
Prerequisite: ES/A 102 or equivalent.									
626043	ES/A 103 03	02/01/21	05/28/21	10:10-11:35 AM (Lab)	MW		Remote	Staff	16
626044	ES/A 103 05	02/01/21	05/28/21	8:35-10:00 AM (Lab)	TTh		Remote	Staff	16
629558	ES/A 103 501	01/04/21	01/28/21				Online	Staff	4

Add Code		Sect. #		Start Date	End Date	Time	Days	Room	Location	Instructor Name	# of Weeks	
<b>ES/A 104</b>		<b>INTENSE BOOT CAMP [D; CSU; UC]</b>							<b>1 Unit</b>			
629559	ES/A	104	501	01/04/21	01/28/21				Online	Staff	4	
<b>ES/A 121</b>		<b>BEGINNING CROSS TRAINING FITNESS [D; CSU; UC]</b>							<b>2 Units</b>			
626067	ES/A	121	501	02/01/21	05/28/21				Online	Staff	16	
				02/01/21	05/28/21				Online	Staff	16	
629599	ES/A	121	502	02/01/21	05/28/21				Online	Staff	16	
				02/01/21	05/28/21				Online	Staff	16	
<b>ES/A 122</b>		<b>INTERMEDIATE CROSS TRAINING FITNESS [D; CSU; UC]</b>							<b>2 Units</b>			
Prerequisite: ES/A 121 or equivalent.												
626069	ES/A	122	501	02/01/21	05/28/21				Online	Staff	16	
				02/01/21	05/28/21				Online	Staff	16	
629600	ES/A	122	502	02/01/21	05/28/21				Online	Staff	16	
				02/01/21	05/28/21				Online	Staff	16	
<b>ES/A 123</b>		<b>ADVANCED CROSS TRAINING FITNESS [D; CSU; UC]</b>							<b>2 Units</b>			
Prerequisite: ES/A 122 or equivalent.												
626071	ES/A	123	501	02/01/21	05/28/21				Online	Staff	16	
				02/01/21	05/28/21				Online	Staff	16	
629601	ES/A	123	502	02/01/21	05/28/21				Online	Staff	16	
				02/01/21	05/28/21				Online	Staff	16	
<b>ES/A 131</b>		<b>FLEXIBILITY FITNESS I [D; CSU; UC]</b>							<b>1 Unit</b>			
629440	ES/A	131	01	02/01/21	05/28/21	8:35-10:00 AM (Lab)	MW		Remote	Staff	16	
<b>ES/A 132</b>		<b>FLEXIBILITY FITNESS II [D; CSU; UC]</b>							<b>1 Unit</b>			
Prerequisite: ES/A 131 or equivalent.												
629441	ES/A	132	01	02/01/21	05/28/21	8:35-10:00 AM (Lab)	MW		Remote	Staff	16	
<b>ES/A 133</b>		<b>FLEXIBILITY FITNESS III [D; USC; UC]</b>							<b>1 Unit</b>			
Prerequisite: ES/A 132 or equivalent.												
629442	ES/A	133	01	02/01/21	05/28/21	8:35-10:00 AM (Lab)	MW		Remote	Staff	16	
<b>ES/A 134</b>		<b>FLEXIBILITY FITNESS IV [D; CSU; UC]</b>							<b>1 Unit</b>			
Prerequisite: ES/A 133 or equivalent.												
629443	ES/A	134	01	02/01/21	05/28/21	8:35-10:00 AM (Lab)	MW		Remote	Staff	16	
<b>ES/A 186</b>		<b>FITNESS EDUCATION CENTER: FOUNDATIONAL FITNESS TRAINING I [D; CSU; UC]</b>									<b>1 Unit</b>	
626148	ES/A	186	22	02/01/21	05/28/21	8:35-10:00 AM (Lab)	TTh		Remote	J. Rodriguez	16	
629683	ES/A	186	501	02/01/21	05/28/21				Online	Staff	16	
<b>ES/A 187</b>		<b>FITNESS EDUCATION CENTER: FOUNDATIONAL FITNESS TRAINING II [D; CSU; UC]</b>							<b>1 Unit</b>			
Prerequisite: ES/A 186 or equivalent.												
626161	ES/A	187	22	02/01/21	05/28/21	8:35-10:00 AM (Lab)	TTh		Remote	Staff	16	
629684	ES/A	187	501	02/01/21	05/28/21				Online	Staff	16	
<b>ES/A 188</b>		<b>FITNESS EDUCATION CENTER: SPECIALIZED FITNESS TRAINING I [D; CSU; UC]</b>							<b>1 Unit</b>			
Prerequisite: ES/A 187 or equivalent.												
626174	ES/A	188	22	02/01/21	05/28/21	8:35-10:00 AM (Lab)	TTh		Remote	Staff	16	
629685	ES/A	188	501	02/01/21	05/28/21				Online	Staff	16	
<b>ES/A 189</b>		<b>FITNESS EDUCATION CENTER: SPECIALIZED FITNESS TRAINING II [D; CSU; UC]</b>							<b>1 Unit</b>			
Prerequisite: ES/A 188 or equivalent.												
626187	ES/A	189	22	02/01/21	05/28/21	8:35-10:00 AM (Lab)	TTh		Remote	Staff	16	
629686	ES/A	189	501	02/01/21	05/28/21				Online	Staff	16	
<b>ES/A 190</b>		<b>INTRODUCTORY WEIGHT TRAINING AND PHYSICAL FITNESS [D; CSU; UC]</b>							<b>1 Unit</b>			
626198	ES/A	190	13	02/01/21	05/28/21	10:10-11:35 AM (Lab)	MW		Remote	B. Platt	16	
629585	ES/A	190	501	01/04/21	01/28/21				Online	Staff	4	
629687	ES/A	190	502	02/01/21	05/28/21				Online	Staff	16	



Add Code		Sect. #	Start Date	End Date	Time	Days	Room	Location	Instructor Name	# of Weeks
<b>ES/A 191</b>		<b>BEGINNING WEIGHT TRAINING AND PHYSICAL FITNESS [D; CSU; UC]</b>						<b>1 Unit</b>		
Prerequisite: ES/A 190 or equivalent.										
626208	ES/A	191	13	02/01/21	05/28/21	10:10-11:35 AM (Lab)	MW	Remote	B. Platt	16
629586	ES/A	191	501	01/04/21	01/28/21			Online	Staff	4
629688	ES/A	191	502	02/01/21	05/28/21			Online	Staff	16
<b>ES/A 192</b>		<b>INTERMEDIATE WEIGHT TRAINING AND PHYSICAL FITNESS [D; CSU; UC]</b>						<b>1 Unit</b>		
Prerequisite: ES/A 191 or equivalent.										
626218	ES/A	192	13	02/01/21	05/28/21	10:10-11:35 AM (Lab)	MW	Remote	Staff	16
629587	ES/A	192	501	01/04/21	01/28/21			Online	Staff	4
629689	ES/A	192	502	02/01/21	05/28/21			Online	Staff	16
<b>ES/A 193</b>		<b>ADVANCED WEIGHT TRAINING AND PHYSICAL FITNESS [D; CSU; UC]</b>						<b>1 Unit</b>		
Prerequisite: ES/A 192 or equivalent.										
626228	ES/A	193	13	02/01/21	05/28/21	10:10-11:35 AM (Lab)	MW	Remote	Staff	16
629588	ES/A	193	501	01/04/21	01/28/21			Online	Staff	4
629690	ES/A	193	502	02/01/21	05/28/21			Online	Staff	16
<b>ES/A 200</b>		<b>CARDIO KICKBOXING I [D; CSU]</b>						<b>1 Unit</b>		
626233	ES/A	200	01	02/01/21	05/28/21	11:45-1:10 PM (Lab)	MW	Remote	C. Logan	16
<b>ES/A 220</b>		<b>LIFETIME FITNESS AND WEIGHT MANAGEMENT [D; CSU; UC]</b>						<b>2 Units</b>		
626235	ES/A	220	01	02/01/21	05/28/21	8:00-8:50 AM (Lec)	T	Remote	Staff	16
				02/01/21	05/28/21	9:00-9:50 AM (Lab)	T	Remote	Staff	16
				02/01/21	05/28/21	7:50-10:00 AM (Lab)	Th	Remote	Staff	16
<b>ES/A 249</b>		<b>INTRODUCTION TO CHEERLEADING CONDITIONING [D; CSU; UC]</b>						<b>2 Units</b>		
626272	ES/A	249	61	01/04/21	05/28/21	6:45-9:35 PM (Lab)	M	Remote	N. Williams	20
				01/04/21	05/28/21	1:20-4:10 PM (Lab)	S	Remote	N. Williams	20
<b>ES/A 250</b>		<b>BEGINNING CHEERLEADING CONDITIONING [D; CSU; UC]</b>						<b>2 Units</b>		
Prerequisite: ES/A 249 or equivalent.										
626273	ES/A	250	61	01/04/21	05/28/21	6:45-9:35 PM (Lab)	M	Remote	N. Williams	20
				01/04/21	05/28/21	1:20-4:10 PM (Lab)	S	Remote	N. Williams	20
<b>ES/A 251</b>		<b>INTERMEDIATE CHEERLEADING CONDITIONING [D; CSU; UC]</b>						<b>2 Units</b>		
Prerequisite: ES/A 250 or equivalent.										
626274	ES/A	251	61	01/04/21	05/28/21	6:45-9:35 PM (Lab)	M	Remote	Staff	20
				01/04/21	05/28/21	1:20-4:10 PM (Lab)	S	Remote	Staff	20
<b>ES/A 252</b>		<b>ADVANCED CHEERLEADING CONDITIONING [D; CSU; UC]</b>						<b>2 Units</b>		
Prerequisite: ES/A 251 or equivalent.										
626275	ES/A	252	61	01/04/21	05/28/21	6:45-9:35 PM (Lab)	M	Remote	Staff	20
				01/04/21	05/28/21	1:20-4:10 PM (Lab)	S	Remote	Staff	20
<b>ES/A 264</b>		<b>BEGINNING YOGA [D; CSU; UC]</b>						<b>1 Unit</b>		
626289	ES/A	264	01	02/01/21	05/28/21	7:00-8:25 AM (Lab)	MW	Remote	C. Bela	16
626290	ES/A	264	02	02/01/21	05/28/21	8:35-10:00 AM (Lab)	TTh	Remote	M. Durkin	16
626291	ES/A	264	03	02/01/21	05/28/21	7:00-8:25 AM (Lab)	TTh	Remote	T. Cason-Davis	16
626292	ES/A	264	04	02/01/21	05/28/21	10:10-11:35 AM (Lab)	TTh	Remote	J. Harper	16
626297	ES/A	264	60	02/01/21	05/28/21	5:10-6:35 PM (Lab)	MW	Remote	T. Cason-Davis	16
626298	ES/A	264	62	02/01/21	05/28/21	5:10-6:35 PM (Lab)	TTh	Remote	J. Redmond	16
626300	ES/A	264	80	02/01/21	05/28/21	8:30-9:55 AM (Lab)	MW	Remote	M. Pinon	16
<b>ES/A 265</b>		<b>INTERMEDIATE YOGA [D; CSU; UC]</b>						<b>1 Unit</b>		
Prerequisite: ES/A 264 or equivalent.										
626301	ES/A	265	01	02/01/21	05/28/21	7:00-8:25 AM (Lab)	MW	Remote	Staff	16
626302	ES/A	265	02	02/01/21	05/28/21	8:35-10:00 AM (Lab)	TTh	Remote	Staff	16
626303	ES/A	265	03	02/01/21	05/28/21	7:00-8:25 AM (Lab)	TTh	Remote	Staff	16
626304	ES/A	265	04	02/01/21	05/28/21	10:10-11:35 AM (Lab)	TTh	Remote	Staff	16
626309	ES/A	265	60	02/01/21	05/28/21	5:10-6:35 PM (Lab)	MW	Remote	Staff	16
626310	ES/A	265	62	02/01/21	05/28/21	5:10-6:35 PM (Lab)	TTh	Remote	Staff	16
626312	ES/A	265	80	02/01/21	05/28/21	8:30-9:55 AM (Lab)	MW	Remote	Staff	16

Add Code	Sect. #	Start Date	End Date	Time	Days	Room	Location	Instructor Name	# of Weeks
<b>ES/A 266 ADVANCED YOGA [D; CSU; UC]</b>							<b>1 Unit</b>		
Prerequisite: ES/A 265 or equivalent.									
626313	ES/A 266 01	02/01/21	05/28/21	7:00-8:25 AM (Lab)	MW		Remote	Staff	16
626314	ES/A 266 02	02/01/21	05/28/21	8:35-10:00 AM (Lab)	TTh		Remote	Staff	16
626315	ES/A 266 03	02/01/21	05/28/21	7:00-8:25 AM (Lab)	TTh		Remote	Staff	16
626316	ES/A 266 04	02/01/21	05/28/21	10:10-11:35 AM (Lab)	TTh		Remote	Staff	16
626321	ES/A 266 60	02/01/21	05/28/21	5:10-6:35 PM (Lab)	MW		Remote	Staff	16
626322	ES/A 266 62	02/01/21	05/28/21	5:10-6:35 PM (Lab)	TTh		Remote	Staff	16
626324	ES/A 266 80	02/01/21	05/28/21	8:30-9:55 AM (Lab)	MW		Remote	Staff	16

<b>ES/A 280      BEGINNING HIKING FOR FITNESS [D; CSU; UC]</b>								<b>2 Units</b>		
Prerequisite: Demonstrated physical endurance.										
626325	ES/A	280	01	02/01/21	05/28/21	8:30-9:20 AM (Lec)	F	Remote	Staff	16
				02/01/21	05/28/21	9:30-12:40 PM (Lab)	F	Remote	Staff	16

<b>ES/A 281 INTERMEDIATE HIKING FOR FITNESS [D; CSU; UC]</b>								<b>2 Units</b>		
Prerequisite: ES/A 280 or equivalent; Demonstrated physical endurance.										
626326	ES/A	281	01	02/01/21	05/28/21	8:30-9:20 AM (Lec)	F	Remote	Staff	16
				02/01/21	05/28/21	9:30-12:40 PM (Lab)	F	Remote	Staff	16

## EXERCISE SCIENCE INTERCOLLEGIATE

<b>ES/I 101</b>		<b>INTERCOLLEGIATE BASEBALL-NP [D; CSU; UC]</b>						<b>3 Units</b>		
Limitation on Enrollment: Demonstrated proficiency; enrollment subject to instructor/head coach approval; see Intercollegiate Sports requirements in College Catalog.										
626331	ES/I	101	02	03/01/21	06/24/21	1:30-3:35 PM (Lab)	MTWThF	Remote	J. Martel	16

<b>ES/I 102 INTERCOLLEGIATE BASEBALL I [D; CSU; UC]</b>								<b>3 Units</b>		
Limitation on Enrollment: Demonstrated proficiency; enrollment subject to instructor/head coach approval; see Intercollegiate Sports requirements in College Catalog.										
626332	ES/I	102	02	03/01/21	06/24/21	1:30-3:35 PM (Lab)	MTWThF	Remote	J. Martel	16

<b>ES/I 103 INTERCOLLEGIATE BASEBALL II [D; CSU; UC]</b>								<b>3 Units</b>		
Prerequisite: ES/I 102 or equivalent. Limitation on Enrollment: Demonstrated proficiency; enrollment subject to instructor/head coach approval; see Intercollegiate Sports requirements in College Catalog.										
626333	ES/I	103	02	03/01/21	06/24/21	1:30-3:35 PM (Lab)	MTWThF	Remote	Staff	16

<b>ES/I 104</b>		<b>INTERCOLLEGIATE BASKETBALL-NP [D; CSU; UC]</b>						<b>1.5 Units</b>		
Limitation on Enrollment: Demonstrated proficiency. Enrollment subject to instructor/head coach approval. See Intercollegiate Sports requirements in College Catalog.										
629575	ES/I	104	01	01/04/21	02/26/21	3:35-5:50 PM (Lab)	MTWThF	Remote	Staff	8
629582	ES/I	104	03	01/04/21	02/26/21	6:00-8:15 PM (Lab)	MTWThF	Remote	Staff	8

<b>ES/I 105</b>		<b>INTERCOLLEGIATE BASKETBALL---NP [D; CSU; UC]</b>						<b>1.5 Units</b>		
Limitation on Enrollment: Demonstrated proficiency. Enrollment subject to instructor/head coach approval. See Intercollegiate Sports requirements in College Catalog.										
626334	ES/I	105	02	03/01/21	04/29/21	3:35-5:40 PM (Lab)	MTWThF	Remote	K. Wallace	8
626335	ES/I	105	04	03/01/21	04/29/21	5:50-7:55 PM (Lab)	MTWThF	Remote	J. Eleazar	8

<b>ES/I 106</b>		<b>INTERCOLLEGIATE BASKETBALL I [D; CSU; UC]</b>						<b>1.5 Units</b>		
Limitation on Enrollment: Demonstrated proficiency. Enrollment subject to instructor/head coach approval. See Intercollegiate Sports requirements in College Catalog.										
629580	ES/I	106	01	01/04/21	02/26/21	3:35-5:50 PM (Lab)	MTWThF	Remote	Staff	8
629583	ES/I	106	03	01/04/21	02/26/21	6:00-8:15 PM (Lab)	MTWThF	Remote	Staff	8

<b>ES/I 107 INTERCOLLEGIATE BASKETBALL II [D; CSU; UC]</b>							<b>1.5 Units</b>			
Prerequisite: ES/I 106 or equivalent. Limitation on Enrollment: Demonstrated proficiency. Enrollment subject to instructor/head coach approval. See Intercollegiate Sports requirements in College Catalog.										
626336	ES/I	107	02	03/01/21	04/29/21	3:35-5:40 PM (Lab)	MTWThF	Remote	K. Wallace	8
626337	ES/I	107	04	03/01/21	04/29/21	5:50-7:55 PM (Lab)	MTWThF	Remote	J. Eleazar	8

Add Code	Sect. #	Start Date	End Date	Time	Days	Room	Location	Instructor Name	# of Weeks	
<b>ES/I 108 INTERCOLLEGIATE BASKETBALL III [D; CSU; UC] 1.5 Units</b>										
Prerequisite: ES/I 107 or equivalent. Limitation on Enrollment: Demonstrated proficiency. Enrollment subject to instructor/head coach approval. See Intercollegiate Sports requirements in College Catalog.										
629581	ES/I	108	01	01/04/21	02/26/21	3:35-5:50 PM (Lab)	MTWThF	Remote	Staff	8
629584	ES/I	108	03	01/04/21	02/26/21	6:00-8:15 PM (Lab)	MTWThF	Remote	Staff	8
<b>ES/I 109 INTERCOLLEGIATE BASKETBALL IV [D; CSU; UC] 1.5 Units</b>										
Prerequisite: ES/I 108 or equivalent. Limitation on Enrollment: Demonstrated proficiency. Enrollment subject to instructor/head coach approval. See Intercollegiate Sports requirements in College Catalog.										
626338	ES/I	109	02	03/01/21	04/29/21	3:35-5:40 PM (Lab)	MTWThF	Remote	Staff	8
626339	ES/I	109	04	03/01/21	04/29/21	5:50-7:55 PM (Lab)	MTWThF	Remote	Staff	8
<b>ES/I 122 INTERCOLLEGIATE TENNIS-NP [D; CSU; UC] 3 Units</b>										
Limitation on Enrollment: Demonstrated proficiency. Enrollment subject to instructor/head coach approval. See Intercollegiate Sports requirements in College Catalog.										
626340	ES/I	122	02	03/01/21	06/24/21	1:20-3:25 PM (Lab)	MTWThF	Remote	Staff	16
<b>ES/I 123 INTERCOLLEGIATE TENNIS I [D; CSU; UC] 3 Units</b>										
Limitation on Enrollment: Demonstrated proficiency. Enrollment subject to instructor/head coach approval. See Intercollegiate Sports requirements in College Catalog.										
626341	ES/I	123	02	03/01/21	06/24/21	1:20-3:25 PM (Lab)	MTWThF	Remote	S. Reasons	16
<b>ES/I 124 INTERCOLLEGIATE TENNIS II [D; CSU; UC] 3 Units</b>										
Prerequisite: ES/I 123 or equivalent. Limitation on Enrollment: Demonstrated proficiency. Enrollment subject to instructor/head coach approval. See Intercollegiate Sports requirements in College Catalog.										
626342	ES/I	124	02	03/01/21	06/24/21	1:20-3:25 PM (Lab)	MTWThF	Remote	S. Reasons	16
<b>ES/I 125 INTERCOLLEGIATE TRACK AND FIELD NON PARTICIPANT [D; CSU; UC] 3 Units</b>										
Limitation on Enrollment: Demonstrated proficiency; enrollment subject to instructor/head coach approval; see Intercollegiate Sports requirements in College Catalog.										
626343	ES/I	125	02	03/01/21	06/24/21	4:00-6:05 PM (Lab)	MTWThF	Remote	A. Campbell	16
<b>ES/I 126 INTERCOLLEGIATE TRACK AND FIELD I [D; CSU; UC] 3 Units</b>										
626344	ES/I	126	02	03/01/21	06/24/21	4:00-6:05 PM (Lab)	MTWThF	Remote	A. Campbell	16
<b>ES/I 127 INTERCOLLEGIATE TRACK AND FIELD II [D; CSU; UC] 3 Units</b>										
Limitation on Enrollment: Demonstrated proficiency; enrollment subject to instructor/head coach approval; see Intercollegiate Sports requirements in College Catalog. Prerequisite: ES/I 126 or equivalent.										
626345	ES/I	127	02	03/01/21	06/24/21	4:00-6:05 PM (Lab)	MTWThF	Remote	Staff	16
<b>ES/I 131 INTERCOLLEGIATE SOFTBALL-NP [D; CSU; UC] 3 Units</b>										
Limitation on Enrollment: Demonstrated proficiency; enrollment subject to instructor/head coach approval; see Intercollegiate Sports requirements in College Catalog.										
626346	ES/I	131	02	03/01/21	06/24/21	1:20-3:25 PM (Lab)	MTWThF	Remote	Y. Mossadeghi	16
<b>ES/I 132 INTERCOLLEGIATE SOFTBALL I [D; CSU; UC] 3 Units</b>										
Limitation on Enrollment: Demonstrated proficiency; enrollment subject to instructor/head coach approval; see Intercollegiate Sports requirements in College Catalog.										
626347	ES/I	132	02	03/01/21	06/24/21	1:20-3:25 PM (Lab)	MTWThF	Remote	Y. Mossadeghi	16
<b>ES/I 133 INTERCOLLEGIATE SOFTBALL II [D; CSU; UC] 3 Units</b>										
Limitation on Enrollment: Demonstrated proficiency; enrollment subject to instructor/head coach approval; see Intercollegiate Sports requirements in College Catalog. Prerequisite: ES/I 132 or equivalent.										
626348	ES/I	133	02	03/01/21	06/24/21	1:20-3:25 PM (Lab)	MTWThF	Remote	Staff	16
<b>ES/I 137 INTERCOLLEGIATE SWIMMING AND DIVING NON-PARTICIPANT [D; CSU; UC] 3 Units</b>										
Limitation on Enrollment: Demonstrated proficiency; enrollment subject to instructor/head coach approval; see Intercollegiate Sports requirements in College Catalog. Recommended Preparation: ES/A 116 or equivalent.										
626349	ES/I	137	01	03/01/21	06/24/21	1:20-3:25 PM (Lab)	MTWThF	Remote	M. Ustaszewski	16
<b>ES/I 138 INTERCOLLEGIATE SWIMMING AND DIVING I [D; CSU; UC] 3 Units</b>										
Limitation on Enrollment: Demonstrated proficiency; enrollment subject to instructor/head coach approval; see Intercollegiate Sports requirements in College Catalog. Recommended Preparation: ES/A 116 or equivalent.										
626350	ES/I	138	01	03/01/21	06/24/21	1:20-3:25 PM (Lab)	MTWThF	Remote	M. Ustaszewski	16

Add Code	Sect. #	Start Date	End Date	Time	Days	Room	Location	Instructor Name	# of Weeks
<b>ES/I 139 INTERCOLLEGIATE SWIMMING AND DIVING II [D; CSU; UC] 3 Units</b>									
Limitation on Enrollment: Demonstrated proficiency; enrollment subject to instructor/head coach approval; see Intercollegiate Sports requirements in College Catalog. Prerequisite: ES/I 138 or equivalent.									
626351 ES/I	139 01	03/01/21	06/24/21	1:20-3:25 PM (Lab)	MTWThF		Remote	Staff	16

## EXERCISE SCIENCE THEORY

<b>ES/T 111 THEORY AND APPLICATION OF CONDITIONING: BASEBALL I [D; CSU; UC] 1 Unit</b>									
629589 ES/T	111 02	01/04/21	02/26/21	1:20-2:35 PM (Lab)	MTWThF		Remote	J. Martel	8
<b>ES/T 112 THEORY AND APPLICATION OF CONDITIONING: BASEBALL II [D; CSU; UC] 1 Unit</b>									
Prerequisite: ES/T 111 or equivalent.									
629590 ES/T	112 02	01/04/21	02/26/21	1:20-2:35 PM (Lab)	MTWThF		Remote	J. Martel	8
<b>ES/T 113 THEORY AND APPLICATION OF CONDITIONING: BASEBALL III [D; CSU; UC] 1 Unit</b>									
Prerequisite: ES/T 112 or equivalent.									
629591 ES/T	113 02	01/04/21	02/26/21	1:20-2:35 PM (Lab)	MTWThF		Remote	Staff	8
<b>ES/T 117 THEORY AND APPLICATION OF CONDITIONING: TENNIS I [D; CSU; UC] 1 Unit</b>									
629540 ES/T	117 01	01/04/21	02/26/21	1:20-2:50 PM (Lab)	MTWTh		Remote	S. Reasons	8
<b>ES/T 118 THEORY AND APPLICATION OF CONDITIONING: TENNIS II [D; CSU; UC] 1 Unit</b>									
Prerequisite: ES/T 117 or equivalent.									
629541 ES/T	118 01	01/04/21	02/26/21	1:20-2:50 PM (Lab)	MTWTh		Remote	S. Reasons	8
<b>ES/T 119 THEORY AND APPLICATION OF CONDITIONING: TENNIS III [D; CSU; UC] 1 Unit</b>									
Prerequisite: ES/T 118 or equivalent.									
629542 ES/T	119 01	01/04/21	02/26/21	1:20-2:50 PM (Lab)	MTWTh		Remote	Staff	8
<b>ES/T 126 THEORY AND APPLICATION OF CONDITIONING: TRACK AND FIELD I [D; CSU; UC] 1 Unit</b>									
629592 ES/T	126 03	01/04/21	02/26/21	3:00-4:15 PM (Lab)	MTWThF		Remote	A. Campbell	8
<b>ES/T 127 THEORY AND APPLICATION OF CONDITIONING: TRACK AND FIELD II [D; CSU; UC] 1 Unit</b>									
Prerequisite: ES/T 126 or equivalent.									
629593 ES/T	127 03	01/04/21	02/26/21	3:00-4:15 PM (Lab)	MTWThF		Remote	A. Campbell	8
<b>ES/T 128 THEORY AND APPLICATION OF CONDITIONING: TRACK AND FIELD III [D; CSU; UC] 1 Unit</b>									
Prerequisite: ES/T 127 or equivalent.									
629594 ES/T	128 03	01/04/21	02/26/21	3:00-4:15 PM (Lab)	MTWThF		Remote	Staff	8
<b>ES/T 132 THEORY AND APPLICATION OF CONDITIONING: SOFTBALL I [D; CSU; UC] 1 Unit</b>									
629546 ES/T	132 02	01/04/21	02/26/21	1:20-2:50 PM (Lab)	MTWTh		Remote	Y. Mossadeghi	8
<b>ES/T 133 THEORY AND APPLICATION OF CONDITIONING: SOFTBALL II [D; CSU; UC] 1 Unit</b>									
Prerequisite: ES/T 132 or equivalent.									
629547 ES/T	133 02	01/04/21	02/26/21	1:20-2:50 PM (Lab)	MTWTh		Remote	Y. Mossadeghi	8
<b>ES/T 134 THEORY AND APPLICATION OF CONDITIONING: SOFTBALL III [D; CSU; UC] 1 Unit</b>									
Prerequisite: ES/T 133 or equivalent.									
629548 ES/T	134 02	01/04/21	02/26/21	1:20-2:50 PM (Lab)	MTWTh		Remote	Staff	8
<b>ES/T 135 INTRODUCTION TO EXERCISE PHYSIOLOGY [D; CSU; UC] 2 Units</b>									
Recommended Preparation: RDG 158 or equivalent or through the Southwestern College multiple measures placement processes.									
626377 ES/T	135 01	02/01/21	05/28/21	8:35-9:25 AM (Lec)	M		Remote	B. Platt	16
		02/01/21	05/28/21	8:35-9:40 AM (Lec)	W		Remote	B. Platt	16



Add Code	Sect. #	Start Date	End Date	Time	Days	Room	Location	Instructor Name	# of Weeks
<b>ES/T 136      TECHNIQUES OF WEIGHT TRAINING [D; CSU; UC]      2 Units</b>									
Recommended Preparation: RDG 158 or equivalent or through the Southwestern College multiple measures placement processes.									
626378	ES/T 136 01	02/01/21	05/28/21	1:20-2:45 PM (Lec)	M		Remote	Staff	16
		02/01/21	05/28/21	1:20-2:45 PM (Lab)	W		Remote	Staff	16
<b>ES/T 137      EXERCISE FOR SPECIAL POPULATIONS [D; CSU]      2 Units</b>									
Recommended Preparation: ES/T 135 or an equivalent course that provides an understanding of a healthy person's exercise physiology principles that can be adapted to an individual with a chronic disease or disability.									
629576	ES/T 137 501	01/04/21	01/28/21				Online	Staff	4
<b>ES/T 138      TECHNIQUES OF EXERCISE LEADERSHIP [D; CSU]      2 Units</b>									
626380	ES/T 138 01	02/01/21	05/28/21	10:10-11:35 AM (Lec)	T		Remote	Staff	16
		02/01/21	05/28/21	10:10-11:35 AM (Lab)	Th		Remote	Staff	16
<b>ES/T 140      INTRODUCTION TO APPLIED KINESIOLOGY [D; CSU]      2 Units</b>									
Recommended Preparation: RDG 158 or equivalent or through the Southwestern College multiple measures placement processes.									
626381	ES/T 140 01	02/01/21	05/28/21	8:35-9:25 AM (Lec)	T		Remote	B. Platt	16
		02/01/21	05/28/21	8:35-9:40 AM (Lec)	Th		Remote	B. Platt	16
<b>ES/T 145      THEORY AND CONDITIONING OF SWIM AND DIVE I [D; CSU; UC]      1 Unit</b>									
Recommended Preparation: ES/A 158 or equivalent.									
629549	ES/T 145 01	01/04/21	02/26/21	11:45-1:15 PM (Lab)	MTWTh		Remote	M. Ustaszewski	8
<b>ES/T 146      THEORY AND CONDITIONING OF SWIM AND DIVE II [D; CSU; UC]      1 Unit</b>									
Prerequisite: ES/T 145 or equivalent.									
629550	ES/T 146 01	01/04/21	02/26/21	11:45-1:15 PM (Lab)	MTWTh		Remote	M. Ustaszewski	8
<b>ES/T 147      THEORY AND CONDITIONING OF SWIM AND DIVE III [D; CSU; UC]      1 Unit</b>									
Prerequisite: ES/T 146 or equivalent.									
629551	ES/T 147 01	01/04/21	02/26/21	11:45-1:15 PM (Lab)	MTWTh		Remote	Staff	8
<b>ES/T 148      THEORY AND CONDITIONING OF SWIM AND DIVE IV [D; CSU; UC]      1 Unit</b>									
Prerequisite: ES/T 147 or equivalent.									
629552	ES/T 148 01	01/04/21	02/26/21	11:45-1:15 PM (Lab)	MTWTh		Remote	Staff	8
<b>ES/T 200      PHYSICAL EDUCATION FOR ELEMENTARY SCHOOL [D; CSU]      2 Units</b>									
626390	ES/T 200 01	02/01/21	05/28/21	11:45-12:35 PM (Lec)	T		Remote	Staff	16
		02/01/21	05/28/21	12:45-1:35 PM (Lab)	T		Remote	Staff	16
		02/01/21	05/28/21	11:45-1:55 PM (Lab)	Th		Remote	Staff	16
629280	ES/T 200 86	02/01/21	05/28/21	7:00-7:50 PM (Lec)	M		Remote	Staff	16
		02/01/21	05/28/21	8:00-9:25 PM (Lab)	M		Remote	Staff	16
		02/01/21	05/28/21	7:00-8:25 PM (Lab)	W		Remote	Staff	16
<b>ES/T 202      INTRODUCTION TO KINESIOLOGY [D; CSU; UC; C-ID KIN 100]      3 Units</b>									
626391	ES/T 202 01	02/01/21	05/28/21	10:10-11:35 AM (Lec)	TTh		Remote	D. Monarrez	16
626392	ES/T 202 02	02/01/21	05/28/21	11:45-1:10 PM (Lec)	MW		Remote	D. Monarrez	16
626393	ES/T 202 04	02/01/21	05/28/21	1:20-2:45 PM (Lec)	TTh		Remote	B. Platt	16
629555	ES/T 202 501	02/01/21	05/28/21				Online	C. Bela	16
<b>ES/T 211      YOGA TEACHER TRAINING PROGRESSIVE METHODOLOGIES [D; CSU]      3 Units</b>									
Prerequisite: ES/T 210 or equivalent.									
629711	ES/T 211 01	02/01/21	05/28/21	5:10-6:00 PM (Lec)	MW		Remote	Staff	16
		02/01/21	05/28/21	6:10-7:35 PM (Lab)	MW		Remote	Staff	16
<b>ES/T 212      YOGA TEACHING PRACTICUM [D; CSU]      1 Unit</b>									
Corequisite: ES/T 210 (may be taken previously).									
626396	ES/T 212 01	02/01/21	05/28/21	7:45-9:10 PM (Lab)	MW		Remote	C. Bela	16
<b>ES/T 250      PREVENTION AND CARE OF ATHLETIC INJURIES [D; CSU]      2 Units</b>									
626397	ES/T 250 01	02/01/21	05/28/21	10:10-11:00 AM (Lec)	T		Remote	Staff	16
		02/01/21	05/28/21	11:10-12:00 PM (Lab)	T		Remote	Staff	16
		02/01/21	05/28/21	10:10-12:20 PM (Lab)	Th		Remote	Staff	16

Add Code	Sect. #	Start Date	End Date	Time	Days	Room	Location	Instructor Name	# of Weeks
----------	---------	------------	----------	------	------	------	----------	-----------------	------------

## FAMILY STUDIES

<b>CD 90</b>		<b>AFTER SCHOOL CARE: FAMILY AND CHILD SERVICES [D]</b>						<b>1 Unit</b>		
629039	CD	90	86	02/15/21	03/19/21	6:15-9:35 PM (Lec)	T	Remote	E. Marquez	5

<b>CD 133</b>		<b>MATH, SCIENCE, AND TECHNOLOGY FOR YOUNG CHILDREN [D; CSU]</b>							<b>3 Units</b>	
Recommended Preparation: CD 170 or equivalent.										
629041	CD	133	80	02/01/21	05/28/21	1:20-4:30 PM (Lec)	Th	Remote	P. Monaghan	16

<b>CD 135</b>		<b>PRINCIPLES OF FAMILY DEVELOPMENT [D; CSU; UC]</b>						<b>3 Units</b>	
Recommended Preparation: RDG 158 or equivalent or through the Southwestern College multiple measures placement processes.									
625464	CD	135	501	02/01/21	05/28/21		Online	W. Marsden	16
625465	CD	135	502	02/01/21	05/28/21		Online	L. Davis	16
629310	CD	135	503	02/01/21	05/28/21		Online	L. Davis	16

CD 170	PRINCIPLES OF CHILD DEVELOPMENT [D; CSU; UC; C-ID CDEV 100]							3 Units		
Recommended Preparation: RDG 158 or equivalent or through the Southwestern College multiple measures placement processes.										
629043	CD	170	86	02/01/21	05/28/21	6:45-9:55 PM (Lec)	M	Remote	E. Marquez	16
Must be concurrently enrolled in ESL 27A-86. For Spanish-to-English Child Development Learning Community. To enroll, please contact Victoria Enriquez at 619.421.6700 ext. 5878.										
625468	CD	170	501	02/01/21	05/28/21			Online	V. Watson	16
625469	CD	170	502	02/01/21	05/28/21			Online	V. Watson	16
625470	CD	170	503	02/01/21	05/28/21			Online	V. Watson	16
625471	CD	170	504	02/01/21	05/28/21			Online	V. Watson	16
625472	CD	170	505	02/01/21	05/28/21			Online	S. Schiele	16
625473	CD	170	506	02/01/21	05/28/21			Online	S. Schiele	16
625474	CD	170	507	02/01/21	03/26/21			Online	J. Sabas	8
625475	CD	170	508	02/01/21	03/26/21			Online	J. Sabas	8
625476	CD	170	509	02/01/21	03/26/21			Online	J. Sabas	8
625477	CD	170	510	02/01/21	05/28/21			Online	M. Garcia	16
629011	CD	170	511	02/01/21	05/28/21			Online	M. Garcia	16
629013	CD	170	512	02/01/21	05/28/21			Online	M. Garcia	16
629014	CD	170	513	02/01/21	05/28/21			Online	N. Johnson	16
629016	CD	170	514	04/05/21	05/28/21			Online	L. Furry	8
629017	CD	170	515	04/05/21	05/28/21			Online	L. Furry	8
629606	CD	170	RJ01	02/01/21	05/28/21	TBA		Extension Site	Staff	16
This is a Correspondence Course for currently incarcerated students at RJD only. For information, please contact Patrice Milkovich at pmilkovich@swccd.edu.										

<b>CD 172</b>		<b>CURRICULUM FOR INFANTS AND TODDLERS [D; CSU]</b>							<b>3 Units</b>	
Recommended Preparation: RDG 158 or equivalent or through the Southwestern College multiple measures placement processes.										
625490	CD	172	86	02/01/21	05/28/21	6:00-9:10 PM (Lec)	Th	Remote	E. Marquez	16
629046	CD	172	87	02/01/21	05/28/21	6:00-9:10 PM (Lec)	M	Remote	A. Rodriguez	16

<b>CD 173</b>		<b>DEVELOPMENT OF INFANTS AND TODDLERS</b>					<b>3 Units</b>		
Recommended Preparation: CD 170 or equivalent.									
625491	CD	173	581	02/01/21	05/28/21		Online	S. Schiele	16
625492	CD	173	582	02/01/21	05/28/21		Online	S. Schiele	16

<b>CD 175</b>		<b>NUTRITION, HEALTH, AND SAFETY FOR CHILDREN [D; CSU]</b>					<b>3 Units</b>		<b>\$30.00</b>
629020	CD	175	502	02/01/21	05/28/21		Online	M. Stein	16
629022	CD	175	503	02/01/21	05/28/21		Online	M. Stein	16

<b>CD 177</b>		<b>ALTERNATIVES TO VIOLENCE [D; CSU]</b>						<b>3 Units</b>		
Recommended Preparation: RDG 158 or equivalent or through the Southwestern College multiple measures placement processes.										
625497	CD	177	86	02/01/21	05/28/21	6:00-9:10 PM (Lec)	T	Remote	V. Watson	16

Add Code	Sect. #	Start Date	End Date	Time	Days	Room	Location	Instructor Name	# of Weeks
<b>CD 180 OBSERVATION AND GUIDANCE FOR CHILD DEVELOPMENT [D; CSU] 3 Units</b>									
Recommended Preparation: CD 170 or equivalent.									
625498	CD 180 01	02/01/21	05/28/21	9:30-11:35 AM (Lec)	W		Remote	Staff	16
		02/01/21	05/28/21	11:45-1:10 PM (Lab)	W		Remote	Staff	16
<i>Additional two hours and thirty minutes to be scheduled per week.</i>									
625499	CD 180 86	02/01/21	05/28/21	5:00-7:05 PM (Lec)	T		Remote	Staff	16
		02/01/21	05/28/21	7:15-8:40 PM (Lab)	T		Remote	Staff	16
<i>Additional two hours and thirty minutes to be scheduled each week.</i>									
<b>CD 181 CURRICULUM PLANNING FOR CHILD DEVELOPMENT [D; CSU] 3 Units</b>									
Recommended Preparation: CD 170 or equivalent.									
625500	CD 181 01	02/01/21	05/28/21	1:20-4:30 PM (Lec)	T		Remote	M. Stein	16
629036	CD 181 85	02/01/21	05/28/21	8:00-11:10 AM (Lec)	S		Remote	A. Rodriguez	16
<i>Must be concurrently enrolled in ESL 27C-85. For Spanish-to-English Child Development Learning Community. To enroll, please contact Victoria Enriquez at 619-421-6700 ext. 5878.</i>									
629034	CD 181 87	02/01/21	05/28/21	1:20-4:30 PM (Lec)	W		Remote	M. Stein	16
<b>CD 184 OBSERVATION AND DOCUMENTATION [D; CSU] 3 Units</b>									
Prerequisite: CD 170 or equivalent.									
629562	CD 184 01	02/01/21	05/28/21	1:20-4:30 PM (Lec)	M		Remote	V. Enriquez-Campos	16
629563	CD 184 02	02/01/21	05/28/21	6:00-9:10 PM (Lec)	T		Remote	V. Enriquez-Campos	16
<b>CD 275 ART FOR CHILDREN [D; CSU] 3 Units \$15.00</b>									
Recommended Preparation: RDG 158 or equivalent or through the Southwestern College multiple measures placement processes.									
625505	CD 275 80	02/01/21	05/28/21	1:20-4:30 PM (Lec)	T		Remote	M. Jacobs	16
<b>CD 278 WORKING WITH CHILDREN AND FAMILIES WITH SPECIAL NEEDS [D; CSU] 3 Units</b>									
Recommended Preparation: CD 170 or equivalent.									
629316	CD 278 80	02/01/21	05/28/21	6:45-9:55 PM (Lec)	T		Remote	M. Seigny	16
<b>CD 283 EMERGING LITERACY [D; CSU] 3 Units</b>									
Recommended Preparation: CD 170 or equivalent; RDG 158 or equivalent or through the Southwestern College multiple measures placement processes.									
625508	CD 283 80	02/01/21	05/28/21	1:20-4:30 PM (Lec)	M		Remote	S. Schiele	16
<b>CD 284 CHILD, FAMILY, AND COMMUNITY [D; CSU] 3 Units</b>									
Recommended Preparation: CD 170 or equivalent.									
625509	CD 284 501	02/01/21	05/28/21				Online	J. Acosta	16
625510	CD 284 502	02/01/21	03/26/21				Online	M. Jacobs	8
629317	CD 284 503	04/05/21	05/28/21				Online	M. Jacobs	8
<b>CD 286 ADMINISTRATION OF EARLY CHILDHOOD PROGRAMS [D; CSU] 3 Units</b>									
Recommended Preparation: RDG 158 or equivalent or through the Southwestern College multiple measures placement processes.									
629318	CD 286 501	02/01/21	05/28/21				Online	W. Marsden	16
<b>CD 287 ADMINISTRATIVE LEADERSHIP IN EARLY CHILDHOOD PROGRAMS [D; CSU] 3 Units</b>									
Recommended Preparation: RDG 158 or equivalent or through the Southwestern College multiple measures placement processes.									
625512	CD 287 501	02/01/21	05/28/21				Online	W. Marsden	16
<b>CD 288 MENTORSHIP AND ADULT SUPERVISION [D; CSU] 3 Units</b>									
Recommended Preparation: RDG 158 or equivalent or through the Southwestern College multiple measures placement processes.									
629038	CD 288 501	04/05/21	05/28/21				Online	L. Furry	8
<b>CD 290 FAMILY STUDIES COOPERATIVE WORK EXPERIENCE [D; CSU] 4 Units</b>									
Limitation on Enrollment: Declared Family Studies major. Prerequisite: CD 170 or CD 173, and CD 180 or CD 86 or equivalent.									
629319	CD 290 501	02/01/21	05/28/21				Online	J. Sabas	16
<b>CD 94L THE PRACTICE OF POSTPARTUM DOULA [D] 1 Unit</b>									
629393	CD 94L 01	02/01/21	05/28/21	9:00-9:50 AM (Lec)	Th		Remote	Staff	16
		02/01/21	05/28/21	10:00-11:05 AM (Lab)	Th		Remote	Staff	16
<b>CD 170L PRINCIPLES OF CHILD DEVELOPMENT LABORATORY [D; CSU] 1 Unit</b>									
629018	CD 170L 501	02/01/21	03/26/21				Online	V. Enriquez-Campos	8
629019	CD 170L 502	02/01/21	03/26/21				Online	N. Johnson	8
629044	CD 170L 503	04/05/21	05/28/21				Online	J. Sabas	8

Add Code		Sect. #		Start Date	End Date	Time	Days	Room	Location	Instructor Name	# of Weeks
FILIPINO											
FIL 101		ELEMENTARY FILIPINO I [D; CSU; UC]						5 Units			
626438	FIL	101	01	02/01/21	05/28/21	1:20-3:50 PM (Lec)	TTh		Remote	Staff	16
FILM TELEVISION AND MEDIA ARTS											
FTMA 100		EDITING I [D; CSU]			3 Units		\$20.00				
629696	FTMA	100	60	02/01/21	05/28/21	6:00-6:50 PM (Lec)	TTh		Remote	Staff	16
				02/01/21	05/28/21	7:00-8:25 PM (Lab)	TTh		Remote	Staff	16
FTMA 101		FUNDAMENTALS IN CAMERA, LIGHTING, AND SOUND [D; CSU]						3 Units		\$20.00	
626465	FTMA	101	03	02/01/21	03/26/21	10:40-12:50 PM (Lec)	MW		Remote	Staff	8
				02/01/21	03/26/21	1:00-4:20 PM (Lab)	MW		Remote	Staff	8
629494	FTMA	101	04	04/05/21	05/28/21	10:40-12:35 PM (Lec)	MW		Remote	Staff	8
				04/05/21	05/28/21	12:45-3:55 PM (Lab)	MW		Remote	Staff	8
FTMA 102		INTRODUCTION TO MOTION PICTURE PRODUCTION [D; CSU; UC]						3 Units		\$45.00	
Recommended Preparation: FTMA 101 or equivalent.											
626467	FTMA	102	03	02/01/21	05/28/21	1:20-2:10 PM (Lec)	MW		Remote	Staff	16
				02/01/21	05/28/21	2:20-4:30 PM (Lab)	MW		Remote	Staff	16
626468	FTMA	102	05	02/01/21	05/28/21	1:20-2:10 PM (Lec)	TTh		Remote	Staff	16
				02/01/21	05/28/21	2:20-4:30 PM (Lab)	TTh		Remote	Staff	16
FTMA 105		INTRODUCTION TO WRITING FOR TELEVISION MOTION PICTURE, AND MEDIA [D; CSU]						3 Units			
Recommended Preparation: ENGL 114 or equivalent or through the Southwestern College multiple measures placement processes.											
629492	FTMA	105	01	02/01/21	05/28/21	10:10-11:35 AM (Lec)	MW		Remote	M. Sisson	16
FTMA 111		RECORDING TECHNIQUES [D; CSU]						3 Units			
Recommended Concurrent Enrollment: FTMA 101.											
626470	FTMA	111	01	02/01/21	05/28/21	1:15-2:45 PM (Lab)	MW		Remote	D. Medina	16
				02/01/21	05/28/21	2:55-3:45 PM (Lec)	MW		Remote	D. Medina	16
626471	FTMA	111	02	02/01/21	05/28/21	1:15-2:45 PM (Lab)	TTh		Remote	D. Medina	16
				02/01/21	05/28/21	2:55-3:45 PM (Lec)	TTh		Remote	D. Medina	16
FTMA 112		MOTION PICTURE PRODUCTION I [D; CSU; UC]						3 Units		\$45.00	
Recommended Preparation: ART 131 or FTMA 102 or equivalent.											
629338	FTMA	112	01	02/01/21	05/28/21	9:30-11:35 AM (Lec)	F		Remote	Staff	16
				02/01/21	05/28/21	11:45-3:55 PM (Lab)	F		Remote	Staff	16
FTMA 116		ACTING FOR THE CAMERA I [D; CSU; UC]						3 Units			
Recommended Preparation: TA 110 or equivalent.											
626472	FTMA	116	60	02/01/21	05/28/21	6:00-6:50 PM (Lec)	MW		Remote	Staff	16
				02/01/21	05/28/21	7:00-8:30 PM (Lab)	MW		Remote	Staff	16
FTMA 120		VIDEO POST-PRODUCTION, GRAPHICS, AND SPECIAL EFFECTS [D; CSU; UC]						3 Units			
Recommended Preparation: ART 131 or FTMA 102 , or equivalent.											
626473	FTMA	120	01	02/01/21	05/28/21	6:00-6:50 PM (Lec)	MW		Remote	Staff	16
				02/01/21	05/28/21	7:00-9:10 PM (Lab)	MW		Remote	Staff	16
FTMA 160		CINEMA AS A FORM OF EXPRESSION AND COMMUNICATION [D; CSU; UC]						3 Units			
629697	FTMA	160	01	02/01/21	05/28/21	8:45-11:55 AM (Lec)	Th		Remote	Staff	16
626476	FTMA	160	61	02/01/21	05/28/21	6:45-9:55 PM (Lec)	T		Remote	Staff	16
FTMA 161		HISTORY OF FILM AS ART [D; CSU; UC]						3 Units			
626477	FTMA	161	60	02/01/21	05/28/21	6:00-9:10 PM (Lec)	W		Remote	Staff	16
626478	FTMA	161	80	02/01/21	05/28/21	12:30-3:40 PM (Lec)	T		Remote	Staff	16
629099	FTMA	161	86	02/01/21	05/28/21	6:00-9:10 PM (Lec)	M		Remote	Staff	16
FTMA 162		CULTURE AND THE MEDIA [D; CSU; UC]						3 Units			
626479	FTMA	162	03	02/01/21	05/28/21	8:35-10:00 AM (Lec)	TTh		Remote	G. Bulkin	16



Add Code	Sect. #	Start Date	End Date	Time	Days	Room	Location	Instructor Name	# of Weeks
<b>FTMA 290 PROFESSIONAL MEDIA WORK EXPERIENCE I [D; CSU] 4 Units</b>									
Limitation on Enrollment: Declared Film, Television, and Media Arts major. Recommended Concurrent Enrollment: Enrollment in one other class directly related to the Film, Television, and Media Arts major in order to apply learned theory in a practical hands-on setting through an internship class.									
626480 FTMA	290 01	02/01/21	05/28/21	TBA			Remote	M. Sisson	16
<i>One-day orientation will take place, please contact the instructor for more information. There are additional class time to be arranged on the first day of class during orientation. Please contact the instructor for more information.</i>									
<b>FTMA 291 PROFESSIONAL MEDIA WORK EXPERIENCE II [D; CSU] 4 Units</b>									
Prerequisite: FTMA 290 or equivalent. Limitation on Enrollment: Declared Film, Television, and Media Arts major. Recommended Concurrent Enrollment: Enrollment in one other class directly related to the Film, Television, and Media Arts major in order to apply learned theory in a practical hands-on setting through an internship class.									
626481 FTMA	291 01	02/01/21	05/28/21	TBA			Remote	Staff	16
<i>One-day orientation will take place, please contact the instructor for more information. There are additional class time to be arranged on the first day of class during orientation. Please contact the instructor for more information.</i>									
<b>FTMA 292 PROFESSIONAL MEDIA WORK EXPERIENCE III [D; CSU] 4 Units</b>									
Prerequisite: FTMA 291 or equivalent. Limitation on Enrollment: Declared Film, Television, and Media Arts major. Recommended Concurrent Enrollment: Enrollment in one other class directly related to the Film, Television, and Media Arts major in order to apply learned theory in a practical hands-on setting through an internship class.									
626482 FTMA	292 01	02/01/21	05/28/21	TBA			Remote	Staff	16
<i>One-day orientation will take place, please contact the instructor for more information. There are additional class time to be arranged on the first day of class during orientation. Please contact the instructor for more information.</i>									
<b>FTMA 293 PROFESSIONAL MEDIA WORK EXPERIENCE IV [D; CSU] 4 Units</b>									
Prerequisite: FTMA 292 or equivalent. Limitation on Enrollment: Declared Film, Television, and Media Arts major. Recommended Concurrent Enrollment: Enrollment in one other class directly related to the Film, Television, and Media Arts major in order to apply learned theory in a practical hands-on setting through an internship class.									
626483 FTMA	293 01	02/01/21	05/28/21	TBA			Remote	Staff	16
<i>One-day orientation will take place, please contact the instructor for more information. There are additional class time to be arranged on the first day of class during orientation. Please contact the instructor for more information.</i>									

## FIRE SCIENCE

<b>FS 10 PROFESSIONAL SKILLS FOR EMPLOYMENT IN THE FIRE SERVICE [D] 3 Units</b>									
Prerequisite: ENGL 115 or RDG 158 and MATH 60 or equivalent or through the Southwestern College multiple measures placement processes.									
629415 FS	10 301	02/01/21	05/28/21	9:00-10:10 AM (Lec)	MW		Remote	Staff	16
		02/01/21	05/28/21	10:10-10:40 AM (Lab)	MW		Remote	Staff	16
<i>This class includes a combination of in-person labs and remote learning.</i>									
629230 FS	10 302	02/01/21	05/28/21	12:30-1:40 PM (Lec)	TTh		Remote	Staff	16
		02/01/21	05/28/21	1:40-2:10 PM (Lab)	TTh		Remote	Staff	16
<i>This class includes a combination of in-person labs and remote learning.</i>									
<b>FS 32 PRE-ACADEMY FIRE, POLICE, AND EMS FITNESS AND NUTRITION [D] 3 Units \$20.00</b>									
626458 FS	32 301	02/01/21	05/28/21	1:50-2:40 PM (Lec)	M		Remote	Staff	16
		02/01/21	05/28/21	1:50-2:55 PM (Lec)	W		Remote	Staff	16
		02/01/21	05/28/21	2:50-4:15 PM (Lab)	M		Remote	Staff	16
		02/01/21	05/28/21	3:05-4:30 PM (Lab)	W		Remote	Staff	16
<i>This class includes a combination of in-person labs and remote learning.</i>									
<b>FS 40 FIRE SERVICE SKILLS [D] 1.5 Units</b>									
Limitation on Enrollment: Must be a firefighter from a contracted agency.									
626459 FS	40 E1	12/13/20	05/21/21	TBA			Remote	Staff	21
<i>Enrollment restricted to participating agencies. Three hours 35 minutes to be scheduled each week OR 90 maximum total hours to be scheduled.</i>									
626460 FS	40 E2	12/13/20	05/21/21	TBA			Remote	Staff	21
<i>Enrollment restricted to participating agencies. Three hours 35 minutes to be scheduled each week OR 90 maximum total hours to be scheduled.</i>									
626461 FS	40 E3	12/13/20	05/21/21	TBA			Remote	Staff	21
<i>Enrollment restricted to participating agencies. Three hours 35 minutes to be scheduled each week OR 90 maximum total hours to be scheduled.</i>									

Add Code		Sect. #	Start Date	End Date	Time	Days	Room	Location	Instructor Name	# of Weeks
626462	FS	40	E4	12/13/20	05/21/21	TBA		Remote	Staff	21
<i>Enrollment restricted to participating agencies. Three hours 35 minutes to be scheduled each week OR 90 maximum total hours to be scheduled.</i>										
626463	FS	40	E5	12/13/20	05/21/21	TBA		Remote	Staff	21
<i>Enrollment restricted to participating agencies. Three hours 35 minutes to be scheduled each week OR 90 maximum total hours to be scheduled.</i>										
<b>FS 101 FIRE PROTECTION ORGANIZATION [D; CSU] 3 Units</b>										
626446	FS	101	301	02/01/21	05/28/21	9:00-12:10 PM (Lec)	F	Remote	Staff	16
626447	FS	101	531	04/05/21	05/28/21			Online	Staff	8
<b>FS 102 FIRE BEHAVIOR AND COMBUSTION [D; CSU] 3 Units</b>										
Recommended Preparation: FS 101 or equivalent.										
629704	FS	102	531	02/01/21	05/28/21			Online	Staff	16
<b>FS 103 FIRE PREVENTION TECHNOLOGY [D; CSU] 3 Units</b>										
626449	FS	103	301	02/01/21	05/28/21	9:00-12:10 PM (Lec)	W	Remote	Staff	16
629231	FS	103	531	04/05/21	05/28/21			Online	Staff	8
<b>FS 104 FIRE PROTECTION EQUIPMENT AND SYSTEMS [D; CSU] 3 Units</b>										
Recommended Preparation: FS 101 or equivalent.										
626450	FS	104	301	02/01/21	05/28/21	9:00-12:10 PM (Lec)	T	Remote	Staff	16
629232	FS	104	531	04/05/21	05/28/21			Online	Staff	8
<b>FS 106 BUILDING CONSTRUCTION FOR FIRE PROTECTION [D; CSU] 3 Units</b>										
Recommended Preparation: FS 101 or equivalent.										
626451	FS	106	301	02/01/21	05/28/21	9:00-12:10 PM (Lec)	Th	Remote	Staff	16
626452	FS	106	531	04/05/21	05/28/21			Online	Staff	8
<b>FS 108 FIRE FIGHTER SAFETY AND SURVIVAL [D] 3 Units</b>										
Recommended Preparation: FS 101 or equivalent.										
626453	FS	108	531	02/01/21	05/28/21			Online	Staff	16
<b>FS 161 CONFINED SPACE AWARENESS [D; CSU] 1 Unit</b>										
629233	FS	161	301	02/05/21	03/05/21	12:30-4:45 PM (Lec)	F	Remote	L. Duarte	5
<b>FS 163 HAZMAT EMERGENCY RESPONSE FIRST RESPONDER OPERATIONAL [D; CSU] 1.5 Units</b>										
629234	FS	163	301	03/12/21	04/30/21	12:30-4:05 PM (Lec)	F	Remote	Staff	8
<b>FS 164 BASIC INCIDENT COMMAND SYSTEM [D; CSU] 0.5 Units</b>										
629235	FS	164	301	05/03/21	05/21/21	12:30-3:20 PM (Lec)	F	Remote	L. Duarte	3
<b>FS 281F REGIONAL FIREFIGHTER I ACADEMY [D; CSU] 16 Units</b>										
626456	FS	281F	E1	01/04/21	04/16/21	TBA		Remote	Staff	14
				01/04/21	04/16/21	TBA		Remote	Staff	14
<i>34 hours and 20 minutes to be scheduled per week or 484 to total maximum hours to be scheduled.</i>										
<b>FS 281G FIREFIGHTER I ACADEMY SKILLS REVIEW AND CERTIFICATION [D; CSU] 1 Unit</b>										
626457	FS	281G	E1	04/16/21	04/29/21	TBA		Remote	Staff	2
<i>72 maximum hours to be scheduled or 36 hours per week.</i>										

## FRENCH

<b>FREN 101 ELEMENTARY FRENCH I [D; CSU; UC] 5 Units</b>										
626439	FREN	101	01	02/01/21	05/28/21	7:15-8:25 AM (Lec)	MTWTh	Remote	E. Innis	16
626440	FREN	101	03	02/01/21	05/28/21	11:45-12:55 PM (Lec)	MTWTh	Remote	L. Lhoest	1
<i>6Honors Option Available</i>										
626441	FREN	101	05	02/01/21	05/28/21	8:35-9:45 AM (Lec)	MTWTh	Remote	M. Lerma	16
<i>Honors Option Available</i>										
629324	FREN	101	501	02/01/21	05/28/21			Online	M. Alvarado Ramirez	16

Add Code	Sect. #	Start Date	End Date	Time	Days	Room	Location	Instructor Name	# of Weeks
<b>FREN 102      ELEMENTARY FRENCH II [D; CSU; UC]</b>							<b>5 Units</b>		
Prerequisite: FREN 101 or equivalent.									
626443	FREN 102 01	02/01/21	05/28/21	10:10-11:20 AM (Lec)	MTWTh		Remote	N. Portillo	16
<i>Honors Option Available</i>									

<b>FREN 201 INTERMEDIATE FRENCH I [D; CSU; UC]</b>								<b>5 Units</b>		
Prerequisite: FREN 102 or equivalent.										
629327	FREN	201	05	02/01/21	05/28/21	1:20-2:30 PM (Lec)	MTWTh	Remote	N. Portillo	16

<b>FREN 202 INTERMEDIATE FRENCH II [D; CSU; UC;]</b>								<b>5 Units</b>	
Prerequisite: FREN 201 or equivalent.									
626444	FREN	202	02	02/01/21	05/28/21	4:00-6:30 PM (Lec)	MW	Remote	N. Petrasko Von Kornya 16

## GEOGRAPHY

GEOG 100		INTRODUCTION TO GEOGRAPHY---PHYSICAL ELEMENTS [D; CSU; UC; C-ID GEOG 110]						3 Units		
Recommended Preparation: RDG 56 or equivalent or through the Southwestern College multiple measures placement processes										
626484	GEOG	100	01	02/01/21	05/28/21	7:00-8:25 AM (Lec)	MW	Remote	B. Bas	16
626485	GEOG	100	02	02/01/21	05/28/21	8:35-10:00 AM (Lec)	TTh	Remote	M. Kinzel-Porter	16
626486	GEOG	100	03	02/01/21	05/28/21	10:10-11:35 AM (Lec)	TTh	Remote	M. Kinzel-Porter	16
626487	GEOG	100	05	02/01/21	05/28/21	10:10-11:35 AM (Lec)	MW	Remote	B. Bas	16
626488	GEOG	100	501	02/01/21	03/26/21			Online	H. Davis	8
626489	GEOG	100	502	04/05/21	05/28/21			Online	K. Yanow	8
626490	GEOG	100	503	01/04/21	01/28/21			Online	Staff	4
626491	GEOG	100	504	01/04/21	01/28/21			Online	Staff	4
629566	GEOG	100	505	02/01/21	05/28/21			Online	Staff	16
629062	GEOG	100	580	02/01/21	05/28/21			Online	Staff	16
629429	GEOG	100	581	01/04/21	01/28/21			Online	Staff	4
629609	GEOG	100	RJ01	02/01/21	05/28/21	TBA		Extension Site	Staff	16
This is a Correspondence Course for currently incarcerated students at RJD only. For information, please contact Patrice Milkovich at pmilkovich@swccd.edu.										

GEOG 101      PHYSICAL GEOGRAPHY LABORATORY									1 Unit	
Recommended Concurrent Enrollment: GEOG 100.										
626495	GEOG	101	01	02/01/21	05/28/21	1:30-4:40 PM (Lab)	M	Remote	D. Cavan	16
626496	GEOG	101	03	02/01/21	05/28/21	1:30-4:40 PM (Lab)	T	Remote	D. Cavan	16
626497	GEOG	101	07	02/01/21	05/28/21	1:30-4:40 PM (Lab)	Th	Remote	Staff	16
626498	GEOG	101	60	02/01/21	05/28/21	6:45-9:55 PM (Lab)	W	Remote	Staff	16

<b>GEOG 106      WORLD REGIONAL GEOGRAPHY [D; CSU; UC; C-ID GEOG 125]</b>							<b>3 Units</b>			
Recommended Preparation: RDG 158 or equivalent or through the Southwestern College multiple measures placement processes.										
626500	GEOG	106	01	02/01/21	05/28/21	8:35-10:00 AM (Lec)	MW	Remote	Staff	16
629573	GEOG	106	580	02/01/21	05/28/21			Online	Staff	16

<b>GEOG 110 INTRODUCTION TO OCEANOGRAPHY [D; CSU; UC]</b>							<b>3 Units</b>			
Recommended Preparation: RDG 158 or equivalent or through the Southwestern College multiple measures placement processes.										
626503	GEOG	110	01	02/01/21	05/28/21	11:45-1:10 PM (Lec)	MW	Remote	Staff	16

<b>GEOG 145 INTRODUCTION TO MAPPING AND GEOGRAPHIC INFORMATION SYSTEMS (GIS) [D; CSU; C-ID GEOG 155]</b>							<b>3 Units</b>		
Recommended Preparation: RDG 158 or equivalent or through the Southwestern College multiple measures placement processes.									
626507	GEOG	145	501	02/01/21	03/26/21		Online	Staff	8
626508	GEOG	145	502	04/05/21	05/28/21		Online	Staff	8

<b>GEOG 150</b>							<b>EXPLORING OUR WORLD-MAPS AND GEOSPATIAL SCIENCE</b>				<b>3 Units</b>		
<b>[D; CSU; UC; C-ID GEOG 150]</b>													
Prerequisite: MATH 60 or equivalent or through the Southwestern College multiple measures placement processes. Recommended Preparation: RDG 158 or equivalent or through the Southwestern College multiple measures placement processes.													
626509	GEOG	150	501	02/01/21	03/26/21			Online		Staff		8	
626510	GEOG	150	502	04/05/21	05/28/21			Online		Staff		8	

Add Code		Sect. #		Start Date	End Date	Time	Days	Room	Location	Instructor Name	# of Weeks
<b>GEOG 152</b>		<b>GIS PROJECT DESIGN AND APPLICATIONS [D; CSU]</b>							<b>3 Units</b>		
Prerequisite: GEOG 145 or equivalent.											
626511	GEOG	152	501	02/01/21	03/26/21				Online	Staff	8
626512	GEOG	152	502	04/05/21	05/28/21				Online	Staff	8
<b>GEOG 153</b>		<b>GIS INTERNSHIP [D; CSU]</b>							<b>3 Units</b>		
Prerequisite: GEOG 152 or equivalent.											
626513	GEOG	153	01	04/05/21	05/28/21	TBA			Remote	Staff	8
20 hours 5 minutes to be scheduled per week OR 162 total maximum hours to be scheduled											
<b>GEOG 155</b>		<b>INTRODUCTION TO IMAGE ANALYSIS [D; CSU]</b>							<b>3 Units</b>		
626514	GEOG	155	501	04/05/21	05/28/21				Online	Staff	8

## GEOLOGY

GEOL 100		PRINCIPLES OF GEOLOGY [D; CSU; UC; C-ID GEOL 100]						3 Units		
Recommended Preparation: RDG 158 or equivalent or through the Southwestern College multiple measures placement processes.										
626515	GEOL	100	01	02/01/21	05/28/21	7:00-8:25 AM (Lec)	TTh	Remote	Staff	16
626516	GEOL	100	02	02/01/21	05/28/21	10:10-11:35 AM (Lec)	MW	Remote	Staff	16
626517	GEOL	100	03	02/01/21	05/28/21	10:10-11:35 AM (Lec)	TTh	Remote	Staff	16
626518	GEOL	100	04	02/01/21	05/28/21	11:45-1:10 PM (Lec)	MW	Remote	Staff	16
GEOL 101		GENERAL GEOLOGY LABORATORY [D; CSU; UC; C-ID GEOL 100L,GEOL 120L]						1 Unit		
Corequisite: GEOL 100 or GEOL 104 (may be taken previously). Recommended Preparation: RDG 158 or equivalent or through the Southwestern College multiple measures placement processes.										
626519	GEOL	101	01	02/01/21	05/28/21	8:35-11:45 AM (Lab)	T	Remote	Staff	16
626520	GEOL	101	05	02/01/21	05/28/21	1:20-4:30 PM (Lab)	W	Remote	Staff	16
626521	GEOL	101	76	02/01/21	05/28/21	6:00-9:10 PM (Lab)	Th	Remote	Staff	16
GEOL 104		INTRODUCTION TO EARTH SCIENCE [D; CSU; UC; C-ID GEOL 120]						3 Units		
Recommended Preparation: RDG 158 or equivalent or through the Southwestern College multiple measures placement processes.										
626522	GEOL	104	501	02/01/21	03/26/21			Online	Staff	8
626523	GEOL	104	502	04/05/21	05/28/21			Online	Staff	8
GEOL 110		INTRODUCTION TO OCEANOGRAPHY [D; CSU; UC]						3 Units		
Recommended Preparation: RDG 158 or equivalent or through the Southwestern College multiple measures placement processes.										
626525	GEOL	110	01	02/01/21	05/28/21	11:45-1:10 PM (Lec)	MW	Remote	Staff	16
GEOL 115		DINOSAURS AND THE STORY OF EARTH [D; CSU; UC; C-ID GEOL 110]						3 Units		
Recommended Preparation: RDG 158 or equivalent or through the Southwestern College multiple measures placement processes; GEOL 100 or GEOL 104 or equivalent.										
626526	GEOL	115	01	02/01/21	05/28/21	8:35-10:00 AM (Lec)	MW	Remote	Staff	16

## HEALTH

HLTH 101		PRINCIPLES OF HEALTHFUL LIVING [D; CSU; UC]						3 Units		
Recommended Preparation: RDG 158 or equivalent or through the Southwestern College multiple measures placement processes.										
626589	HLTH	101	01	02/01/21	05/28/21	7:00-8:25 AM (Lec)	TTh	Remote	M. Meehan	16
626590	HLTH	101	02	02/01/21	05/28/21	7:00-8:25 AM (Lec)	MW	Remote	M. Meehan	16
626591	HLTH	101	03	02/01/21	05/28/21	8:35-10:00 AM (Lec)	MW	Remote	D. Agbede	16
626592	HLTH	101	05	02/01/21	05/28/21	8:35-10:00 AM (Lec)	MW	Remote	M. Meehan	16
626593	HLTH	101	07	02/01/21	05/28/21	8:35-10:00 AM (Lec)	TTh	Remote	M. Tont	16
626594	HLTH	101	08	02/01/21	05/28/21	8:35-10:00 AM (Lec)	TTh	Remote	C. Soto	16
626595	HLTH	101	10	02/01/21	05/28/21	10:10-11:35 AM (Lec)	MW	Remote	D. Agbede	16
626596	HLTH	101	12	02/01/21	05/28/21	10:10-11:35 AM (Lec)	MW	Remote	M. Tont	16
626597	HLTH	101	15	02/01/21	05/28/21	10:10-11:35 AM (Lec)	TTh	Remote	D. Agbede	16
626598	HLTH	101	16	02/01/21	05/28/21	10:10-11:35 AM (Lec)	TTh	Remote	M. Tont	16
626599	HLTH	101	18	02/01/21	05/28/21	11:45-1:10 PM (Lec)	MW	Remote	D. Agbede	16
626600	HLTH	101	19	02/01/21	05/28/21	10:10-11:35 AM (Lec)	MW	Remote	C. Soto	16



Add Code		Sect. #	Start Date	End Date	Time	Days	Room	Location	Instructor Name	# of Weeks
626601	HLTH	101 20	02/01/21	05/28/21	11:45-1:10 PM (Lec)	TTh		Remote	D. Agbede	16
626602	HLTH	101 501	02/01/21	05/28/21				Online	M. Meehan	16
626603	HLTH	101 502	02/01/21	05/28/21				Online	Y. Mossadeghi	16
626604	HLTH	101 503	02/01/21	05/28/21				Online	M. Vicario	16
626605	HLTH	101 504	02/01/21	05/28/21				Online	A. Rock	16
626606	HLTH	101 505	02/01/21	05/28/21				Online	A. Rock	16
626607	HLTH	101 506	02/01/21	05/28/21				Online	M. Durkin	16
626608	HLTH	101 507	01/04/21	01/28/21				Online	D. Monarrez	4
626609	HLTH	101 508	01/04/21	01/28/21				Online	Y. Mossadeghi	4
626610	HLTH	101 509	02/01/21	05/28/21				Online	A. Rock	16
626611	HLTH	101 510	04/05/21	05/28/21				Online	M. Meehan	8

<b>HLTH 110</b>	<b>FIRST RESPONDER [D; CSU]</b>							<b>3 Units</b>		
626615	HLTH	110 01	02/01/21	05/28/21	8:20-9:45 AM (Lab)	T		Remote	Staff	16
			02/01/21	05/28/21	7:20-8:10 AM (Lec)	T		Remote	Staff	16
			02/01/21	05/28/21	7:20-8:25 AM (Lec)	Th		Remote	Staff	16
			02/01/21	05/28/21	8:35-10:00 AM (Lab)	Th		Remote	Staff	16

<b>HLTH 116</b>	<b>WOMEN'S HEALTH AND WELL-BEING [D; CSU; UC]</b>							<b>3 Units</b>		
Recommended Preparation: RDG 158 or equivalent or through the Southwestern College multiple measures placement processes.										
626616	HLTH	116 01	02/01/21	05/28/21	10:10-11:35 AM (Lec)	TTh		Remote	J. Harper	16

<b>HLTH 202</b>	<b>NUTRITION FOR ATHLETES [D; CSU; UC]</b>							<b>3 Units</b>		
Recommended Preparation: RDG 158 or equivalent or through the Southwestern College multiple measures placement processes.										
626617	HLTH	202 01	02/01/21	05/28/21	11:45-1:10 PM (Lec)	MW		Remote	B. Platt	16

<b>HLTH 204</b>	<b>FUNDAMENTALS OF NUTRITION [D; CSU; UC; C-ID NUTR 110]</b>							<b>3 Units</b>		
Recommended Preparation: RDG 158 or equivalent or through the Southwestern College multiple measures placement processes.										
626618	HLTH	204 01	02/01/21	05/28/21	11:45-1:10 PM (Lec)	MW		Remote	M. Meehan	16
626620	HLTH	204 03	02/01/21	05/28/21	8:35-10:00 AM (Lec)	MW		Remote	B. Platt	16
626621	HLTH	204 04	02/01/21	05/28/21	10:10-11:35 AM (Lec)	TTh		Remote	C. Soto	16
626622	HLTH	204 05	02/01/21	05/28/21	1:20-2:45 PM (Lec)	TTh		Remote	A. Hazard	16
626623	HLTH	204 501	02/01/21	05/28/21				Online	D. Monarrez	16
626624	HLTH	204 502	02/01/21	05/28/21				Online	J. Harper	16
626625	HLTH	204 503	02/01/21	05/28/21				Online	D. Monarrez	16
626626	HLTH	204 504	02/01/21	05/28/21				Online	J. Harper	16
626627	HLTH	204 505	02/01/21	05/28/21				Online	J. Harper	16
629700	HLTH	204 506	01/04/21	01/28/21				Online	J. Harper	4

<b>HLTH 212</b>	<b>INTRODUCTION TO PUBLIC HEALTH [D; CSU; UC]</b>							<b>3 Units</b>		
Recommended Preparation: RDG 158 or equivalent or through the Southwestern College multiple measures placement processes.										
629110	HLTH	212 85	02/01/21	05/28/21	9:30-12:40 PM (Lec)	S		Remote	Staff	16

<b>HLTH 214</b>	<b>HEALTH PROFESSIONS AND ORGANIZATIONS [D; CSU]</b>							<b>3 Units</b>		
626628	HLTH	214 01	02/01/21	05/28/21	11:45-1:10 PM (Lec)	TTh		Remote	J. Harper	16

## HISTORY

<b>HIST 100</b>	<b>AMERICAN CIVILIZATION I [D; CSU; UC; C-ID HIST 130]</b>							<b>3 Units</b>		
Recommended Preparation: RDG 158 or the equivalent skill level as determined by the Southwestern College Reading Assessment or equivalent.										
626528	HIST	100 02	02/01/21	05/28/21	8:35-10:00 AM (Lec)	TTh		Remote	G. Young	16
626530	HIST	100 05	02/01/21	05/28/21	8:35-10:00 AM (Lec)	MW		Remote	C. Ma	16
626531	HIST	100 07	02/01/21	05/28/21	10:10-11:35 AM (Lec)	TTh		Remote	G. Young	16
626532	HIST	100 09	02/01/21	05/28/21	11:45-1:10 PM (Lec)	MW		Remote	S. Jacobs	16
626533	HIST	100 13	02/01/21	05/28/21	11:45-1:10 PM (Lec)	TTh		Remote	G. Young	16
<i>Honors Option Available</i>										
626534	HIST	100 15	02/01/21	05/28/21	1:20-2:45 PM (Lec)	TTh		Remote	B. Luna	16
629108	HIST	100 80	02/01/21	05/28/21	11:15-12:40 PM (Lec)	MW		Remote	E. Purcell	16
626535	HIST	100 501	02/01/21	03/26/21				Online	V. Chavez	8
626536	HIST	100 502	02/01/21	03/26/21				Online	V. Chavez	8
626537	HIST	100 503	02/01/21	03/26/21				Online	B. Harris	8
626538	HIST	100 504	04/05/21	05/28/21				Online	B. Harris	8

Add Code		Sect. #	Start Date	End Date	Time	Days	Room	Location	Instructor Name	# of Weeks
626539	HIST	100 505	04/05/21	05/28/21				Online	Z. Cuddy	8
629502	HIST	100 506	04/05/21	05/28/21				Online	Z. Cuddy	8
629501	HIST	100 507	02/01/21	05/28/21				Online	M. Smith	16
629578	HIST	100 530	01/04/21	01/28/21				Online	M. Smith	4
629500	HIST	100 531	01/04/21	01/28/21				Online	Z. Cuddy	4
629430	HIST	100 581	01/04/21	01/28/21				Online	B. Harris	4

**HIST 101 AMERICAN CIVILIZATION II [D; CSU; UC; C-ID HIST 140]****3 Units**

Recommended Preparation: RDG 158 or the equivalent skill level as determined by the Southwestern College Reading Assessment or equivalent.

626543	HIST	101 01	02/01/21	05/28/21	11:45-1:10 PM (Lec)	MW		Remote	G. Rios	16
626546	HIST	101 06	02/01/21	05/28/21	10:10-11:35 AM (Lec)	TTh		Remote	S. Jacobs	16
626547	HIST	101 07	02/01/21	05/28/21	2:55-4:20 PM (Lec)	MW		Remote	O. Canedo	16
626548	HIST	101 09	02/01/21	05/28/21	1:20-2:45 PM (Lec)	TTh		Remote	G. Rios	16
626549	HIST	101 11	02/01/21	05/28/21	11:45-1:10 PM (Lec)	TTh		Remote	B. Bennett	16

*Honors Option Available*

629713	HIST	101 60	02/01/21	05/28/21	6:45-8:10 PM (Lec)	MW		Remote	R. Gibson	16
626553	HIST	101 80	02/22/21	05/21/21	10:00-12:05 PM (Lec)	TTh		Remote	A. Leon	12
626550	HIST	101 501	02/01/21	03/26/21				Online	V. Chavez	8
626551	HIST	101 502	02/01/21	03/26/21				Online	V. Chavez	8
626552	HIST	101 503	02/01/21	03/26/21				Online	M. Smith	8
629503	HIST	101 504	04/05/21	05/28/21				Online	Z. Cuddy	8

**HIST 104 WESTERN CIVILIZATION I [D; CSU; UC; C-ID HIST 170]****3 Units**

Recommended Preparation: RDG 158 or the equivalent skill level as determined by the Southwestern College Reading Assessment or equivalent.

626554	HIST	104 01	02/01/21	05/28/21	10:10-11:35 AM (Lec)	MW		Remote	C. Ma	16
--------	------	--------	----------	----------	----------------------	----	--	--------	-------	----

**HIST 105 WESTERN CIVILIZATION II [D; CSU; UC; C-ID HIST 180]****3 Units**

Recommended Preparation: RDG 158 or the equivalent skill level as determined by the Southwestern College Reading Assessment or equivalent.

626555	HIST	105 01	02/01/21	05/28/21	8:35-10:00 AM (Lec)	MW		Remote	M. Smith	16
626556	HIST	105 501	04/05/21	05/28/21				Online	L. Ryan	8

**HIST 106 WORLD HISTORY I [D; CSU; UC; C-ID HIST 150]****3 Units**

Recommended Preparation: RDG 158 or equivalent or through the Southwestern College multiple measures placement processes.

626557	HIST	106 01	02/01/21	05/28/21	8:35-10:00 AM (Lec)	MW		Remote	A. Leon	16
626558	HIST	106 02	02/01/21	05/28/21	8:35-10:00 AM (Lec)	TTh		Remote	A. Leon	16

*Honors Option Available*

626559	HIST	106 03	02/01/21	05/28/21	10:10-11:35 AM (Lec)	MW		Remote	S. Jacobs	16
626560	HIST	106 05	02/01/21	05/28/21	11:45-1:10 PM (Lec)	MW		Remote	B. Bennett	16

*Honors Option Available*

626561	HIST	106 501	02/01/21	03/26/21				Online	L. Ryan	8
626562	HIST	106 502	04/05/21	05/28/21				Online	L. Ryan	8

**HIST 107 WORLD HISTORY II [D; CSU; UC; C-ID HIST 160]****3 Units**

Recommended Preparation: RDG 158 or the equivalent skill level as determined by the Southwestern College Reading Assessment or equivalent.

629506	HIST	107 501	02/01/21	05/28/21				Online	L. Ryan	16
--------	------	---------	----------	----------	--	--	--	--------	---------	----

**HIST 110 AFRICAN-AMERICAN HISTORY I [D; CSU; UC]****3 Units**

Recommended Preparation: RDG 56 or the equivalent skill level as determined by the Southwestern College Reading Assessment or equivalent.

626564	HIST	110 01	02/01/21	05/28/21	8:35-10:00 AM (Lec)	MW		Remote	Staff	16
--------	------	--------	----------	----------	---------------------	----	--	--------	-------	----

**HIST 111 AFRICAN-AMERICAN HISTORY II [D; CSU; UC]****3 Units**

Recommended Preparation: RDG 56 or equivalent or through the Southwestern College multiple measures placement processes.

626565	HIST	111 01	02/01/21	05/28/21	10:10-11:35 AM (Lec)	TTh		Remote	Staff	16
626566	HIST	111 03	02/01/21	05/28/21	10:10-11:35 AM (Lec)	MW		Remote	Staff	16

**HIST 113 ASIAN-AMERICAN HISTORY II [D; CSU; UC]****3 Units**

Recommended Preparation: RDG 158 or the equivalent skill level as determined by the Southwestern College Reading Assessment or equivalent.

626567	HIST	113 01	02/01/21	05/28/21	11:45-1:10 PM (Lec)	MW		Remote	Staff	16
--------	------	--------	----------	----------	---------------------	----	--	--------	-------	----

**HIST 132 WOMEN IN WORLD HISTORY [D; CSU; UC]****3 Units**

Recommended Preparation: RDG 158 or equivalent or through the Southwestern College multiple measures placement processes.

629507	HIST	132 501	02/01/21	05/28/21				Online	L. Ryan	16
--------	------	---------	----------	----------	--	--	--	--------	---------	----

Add Code		Sect. #		Start Date	End Date	Time	Days	Room	Location	Instructor Name	# of Weeks
<b>HIST 141</b>		<b>MEXICAN-AMERICAN HISTORY I [D; CSU; UC]</b>							<b>3 Units</b>		
Recommended Preparation: RDG 158 or equivalent or through the Southwestern College multiple measures placement processes.											
626570	HIST	141	05	02/01/21	05/28/21	11:45-1:10 PM (Lec)	TTh		Remote	Staff	16
626571	HIST	141	06	02/01/21	05/28/21	8:35-10:00 AM (Lec)	MW		Remote	Staff	16
626572	HIST	141	07	02/01/21	05/28/21	8:35-10:00 AM (Lec)	TTh		Remote	Staff	16
626573	HIST	141	09	02/01/21	05/28/21	10:10-11:35 AM (Lec)	MW		Remote	Staff	16
626574	HIST	141	11	02/01/21	05/28/21	1:20-2:45 PM (Lec)	MW		Remote	Staff	16
629063	HIST	141	80	04/05/21	05/28/21	8:00-11:10 AM (Lec)	MW		Remote	Staff	8
626579	HIST	141	86	02/01/21	03/26/21	5:30-8:40 PM (Lec)	TTh		Remote	Staff	8
626575	HIST	141	501	02/01/21	03/26/21				Online	Staff	8
626576	HIST	141	502	02/01/21	03/26/21				Online	Staff	8
626577	HIST	141	503	04/05/21	05/28/21				Online	Staff	8

HIST 142		MEXICAN-AMERICAN HISTORY II [D; CSU; UC]						3 Units		
Recommended Preparation: RDG 158 or equivalent or through the Southwestern College multiple measures placement processes.										
626582	HIST	142	03	02/01/21	05/28/21	8:35-10:00 AM (Lec)	TTh	Remote	Staff	16
626583	HIST	142	04	02/01/21	05/28/21	10:10-11:35 AM (Lec)	TTh	Remote	Staff	16
629065	HIST	142	86	04/05/21	05/28/21	5:30-8:40 PM (Lec)	MW	Remote	V. Chavez	8
626584	HIST	142	501	02/01/21	03/26/21			Online	Staff	8
626585	HIST	142	502	04/05/21	05/28/21			Online	V. Chavez	8
626586	HIST	142	503	04/05/21	05/28/21			Online	V. Chavez	8

## HOSPITALITY AND TOURISM MANAGEMENT

<b>HTM 150</b>		<b>INTRODUCTION TO HOSPITALITY AND TOURISM MANAGEMENT [D; CSU]</b>						<b>3 Units</b>		
Recommended Preparation: RDG 158 or the equivalent skill level as determined by the Southwestern College Reading Assessment or equivalent.										
629379	HTM	150	501	02/01/21	03/26/21			Online	L. Gershuni	8

<b>HTM 151</b>		<b>HOTEL OPERATIONS AND ROOMS DIVISION MANAGEMENT [D; CSU]</b>						<b>3 Units</b>		
Recommended Preparation: RDG 158 or the equivalent skill level as determined by the Southwestern College Reading Assessment or equivalent.										
629380	HTM	151	501	04/05/21	05/28/21			Online	Staff	8
				04/05/21	05/28/21			Online	Staff	8

## HUMANITIES

<b>HUM 102</b>		<b>HUMANITIES THROUGH THE ARTS II [D; CSU; UC]</b>							<b>3 Units</b>		
Recommended Preparation: RDG 158 or equivalent or through the Southwestern College multiple measures placement processes.											
626631	HUM	102	01	02/01/21	05/28/21	11:45-1:10 PM (Lec)	MW	Remote	P. Grosse	16	
<b>HUM 104</b>		<b>INTRODUCTION TO HUMANITIES: ARTS AND IDEAS [D; CSU; UC]</b>							<b>3 Units</b>		
Recommended Preparation: RDG 158 or equivalent or through the Southwestern College multiple measures placement processes.											
626632	HUM	104	07	02/01/21	05/28/21	10:10-11:35 AM (Lec)	MW	Remote	P. Grosse	16	
626633	HUM	104	501	02/01/21	05/28/21			Online	D. Palmer	16	
626634	HUM	104	502	02/01/21	05/28/21			Online	D. Palmer	16	
<b>HUM 112</b>		<b>CULTURE AND THE MEDIA [D; CSU; UC]</b>							<b>3 Units</b>		
626635	HUM	112	03	02/01/21	05/28/21	8:35-10:00 AM (Lec)	TTh	Remote	Staff	16	
<b>HUM 123</b>		<b>WOMEN AND GENDER IN WORLD ART [D; CSU; UC]</b>							<b>3 Units</b>		
Recommended Preparation: RDG 158 or equivalent or through the Southwestern College multiple measures placement processes.											
626636	HUM	123	01	02/01/21	05/28/21	1:20-2:45 PM (Lec)	MW	Remote	Staff	16	
<b>HUM 140</b>		<b>WORLD MYTHOLOGY [D; CSU; UC]</b>							<b>3 Units</b>		
Recommended Preparation: RDG 158 or equivalent or through the Southwestern College multiple measures placement processes.											
626637	HUM	140	01	02/01/21	05/28/21	1:20-2:45 PM (Lec)	MW	Remote	P. Grosse	16	
626638	HUM	140	03	02/01/21	05/28/21	1:20-2:45 PM (Lec)	TTh	Remote	Staff	16	
626639	HUM	140	05	02/01/21	05/28/21	10:10-11:35 AM (Lec)	TTh	Remote	Staff	16	

Add Code	Sect. #	Start Date	End Date	Time	Days	Room	Location	Instructor Name	# of Weeks
----------	---------	------------	----------	------	------	------	----------	-----------------	------------

## INSURANCE

<b>INS 123</b>	<b>COMMERCIAL INSURANCE [D; CSU]</b>							<b>3 Units</b>	
626641 INS	123 501	04/05/21	05/28/21				Online	W. Greenwald	8

## ITALIAN

<b>ITAL 101</b>	<b>ELEMENTARY ITALIAN I [D; CSU; UC]</b>							<b>5 Units</b>	
626642 ITAL	101 01	02/01/21	05/28/21	8:35-9:45 AM (Lec)	MTWTh		Remote	E. Innis	16
626643 ITAL	101 03	02/01/21	05/28/21	11:45-12:55 PM (Lec)	MTWTh		Remote	Staff	16
626644 ITAL	101 05	02/01/21	05/28/21	1:20-3:50 PM (Lec)	TTh		Remote	Staff	16
626645 ITAL	101 08	02/01/21	05/28/21	10:10-11:20 AM (Lec)	MTWTh		Remote	S. Millslagle	16

<b>ITAL 102</b>		<b>ELEMENTARY ITALIAN II [D; CSU; UC]</b>						<b>5 Units</b>		
Prerequisite: ITAL 101 or equivalent.										
626646	ITAL	102	04	02/01/21	05/28/21	1:20-3:50 PM (Lec)	MW	Remote	S. Figueroa	16

<b>ITAL 201</b>		<b>INTERMEDIATE ITALIAN I [D; CSU; UC]</b>						<b>5 Units</b>		
Prerequisite: ITAL 102 or equivalent.										
626647	ITAL	201	01	02/01/21	05/28/21	1:20-3:50 PM (Lec)	MW	Remote	S. Kading	16

<b>ITAL 202</b>		<b>INTERMEDIATE ITALIAN II [D; CSU; UC]</b>					<b>5 Units</b>			
Prerequisite: ITAL 201 or equivalent.										
626648	ITAL	202	01	02/01/21	05/28/21	1:20-3:50 PM (Lec)	MW	Remote	Staff	16

## JAPANESE

<b>JPN 101</b>	<b>BEGINNING JAPANESE I [D; CSU; UC]</b>							<b>5 Units</b>	
626661 JPN	101 01	02/01/21	05/28/21	1:20-3:50 PM (Lec)	MW		Remote	A. Kuratani	16
626662 JPN	101 02	02/01/21	05/28/21	4:00-6:30 PM (Lec)	TTh		Remote	M. Rodriguez	16
626663 JPN	101 70	02/01/21	05/28/21	10:20-12:50 PM (Lec)	TTh		Remote	A. Gervais	16

<b>JPN 102</b>		<b>BEGINNING JAPANESE II [D; CSU; UC]</b>						<b>5 Units</b>		
Prerequisite: JPN 101 or JPN 101B or equivalent.										
626664	JPN	102	01	02/01/21	05/28/21	1:20-3:50 PM (Lec)	TTh	Remote	A. Gervais	16

## JOURNALISM

<b>JOUR 101</b>	<b>INTRODUCTION TO MASS COMMUNICATION AND SOCIETY [D; CSU; UC; C-ID JOUR 100]</b>							<b>3 Units</b>	
626649 JOUR	101 01	02/01/21	05/28/21	8:35-10:00 AM (Lec)	MW		Remote	M. Branscomb II	16
626650 JOUR	101 02	02/01/21	05/28/21	8:35-10:00 AM (Lec)	TTh		Remote	M. Branscomb II	16
626651 JOUR	101 03	02/01/21	05/28/21	10:10-11:35 AM (Lec)	MW		Remote	M. Branscomb II	16

<b>JOUR 151</b>		<b>NEWS REPORTING AND WRITING [D; CSU; C-ID JOUR 110]</b>						<b>3 Units</b>		
Recommended Preparation: ENGL 114 or equivalent or through the Southwestern College multiple measures placement processes; RDG 158 or equivalent or through the Southwestern College multiple measures placement processes.										
626652	JOUR	151	01	02/01/21	05/28/21	8:35-10:00 AM (Lec)	TTh	Remote	H. Gurmilan Jr	16

<b>JOUR 171</b>	<b>WRITING FOR PUBLICATION [D; CSU]</b>							<b>3 Units</b>	<b>\$20.00</b>
626653 JOUR	171 01	02/01/21	05/28/21	11:45-1:10 PM (Lec)	MW		Remote	H. Gurmilan Jr	16

<b>JOUR 172      ADVANCED WRITING FOR PUBLICATION I [D; CSU]</b>							<b>3 Units</b>		<b>\$20.00</b>	
Prerequisite: JOUR 171 or equivalent.										
626654	JOUR	172	01	02/01/21	05/28/21	11:45-1:10 PM (Lec)	MW	Remote	Staff	16



Add Code	Sect. #	Start Date	End Date	Time	Days	Room	Location	Instructor Name	# of Weeks
<b>JOUR 173 ADVANCED WRITING FOR PUBLICATION II [D; CSU]</b>							<b>3 Units</b>		<b>\$20.00</b>
Prerequisite: JOUR 172 or equivalent.									
626655	JOUR 173 01	02/01/21	05/28/21	11:45-1:10 PM (Lec)	MW		Remote	Staff	16
<b>JOUR 174 ADVANCED WRITING FOR PUBLICATION III [D; CSU]</b>							<b>3 Units</b>		<b>\$20.00</b>
Prerequisite: JOUR 173 or equivalent.									
626656	JOUR 174 01	02/01/21	05/28/21	11:45-1:10 PM (Lec)	MW		Remote	Staff	16
<b>JOUR 200 CAMPUS NEWSPAPER PRODUCTION I [D; CSU; C-ID JOUR 130]</b>							<b>4 Units</b>		
Recommended Preparation: JOUR 151 or equivalent; RDG 158 or equivalent or through the Southwestern College multiple measures placement processes.									
626657	JOUR 200 01	02/01/21	05/28/21	12:00-1:25 PM (Lec)	TTh		Remote	Staff	16
		02/01/21	05/28/21	TBA			Remote	Staff	16
<i>Additional four hours 15 minutes to be scheduled per week.</i>									
<b>JOUR 201 CAMPUS NEWSPAPER PRODUCTION II [D; CSU; C-ID JOUR 131]</b>							<b>4 Units</b>		<b>\$25.00</b>
Prerequisite: JOUR 200 or equivalent. Recommended Preparation: JOUR 151 or equivalent.									
626658	JOUR 201 01	02/01/21	05/28/21	12:00-1:25 PM (Lec)	TTh		Remote	Staff	16
		02/01/21	05/28/21	TBA			Remote	Staff	16
<i>Additional four hours 15 minutes to be scheduled per week.</i>									
<b>JOUR 202 CAMPUS NEWSPAPER PRODUCTION III [D; CSU; C-ID JOUR 210]</b>							<b>4 Units</b>		<b>\$25.00</b>
Prerequisite: JOUR 201 or equivalent.									
626659	JOUR 202 01	02/01/21	05/28/21	12:00-1:25 PM (Lec)	TTh		Remote	Staff	16
		02/01/21	05/28/21	TBA			Remote	Staff	16
<i>Additional four hours 15 minutes to be scheduled per week.</i>									
<b>JOUR 203 CAMPUS NEWSPAPER PRODUCTION IV [D; CSU]</b>							<b>4 Units</b>		<b>\$25.00</b>
Prerequisite: JOUR 202 or equivalent.									
626660	JOUR 203 01	02/01/21	05/28/21	12:00-1:25 PM (Lec)	TTh		Remote	Staff	16
		02/01/21	05/28/21	TBA			Remote	Staff	16
<i>Additional four hours 15 minutes to be scheduled per week.</i>									

## LANDSCAPE AND NURSERY TECHNOLOGY

<b>LNT 85 PESTICIDE LICENSING EXAM PREPARATION [ND]</b>							<b>1 Unit</b>		
629619	LNT 85 531	01/04/21	01/27/21				Online	H. McMullen	4
<b>LNT 94 SPRINKLER SYSTEM INSTALLATION MAINTENANCE AND REPAIR [D]</b>							<b>3 Units</b>		
629426	LNT 94 01	02/01/21	05/28/21	1:20-3:25 PM (Lec)	W		Remote	Staff	16
		02/01/21	05/28/21	3:35-6:45 PM (Lab)	W		Remote	Staff	16
<b>LNT 95 PORTFOLIOS, PRESENTATIONS, AND CONSULTATIONS FOR FLORAL DESIGN [D]</b>							<b>1 Unit</b>		
Recommended Preparation: LNT 138, 140, and 141, or equivalent.									
629383	LNT 95 60	02/01/21	05/28/21	5:45-6:35 PM (Lec)	M		Remote	B. DelSol	16
<b>LNT 99 ORGANIC GARDENING [ND]</b>							<b>1 Unit</b>		
629384	LNT 99 501	02/01/21	05/28/21				Online	M. Valen	16
<b>LNT 100 PLANT AND HORTICULTURAL SCIENCE [D; CSU; UC]</b>							<b>4 Units</b>		
629385	LNT 100 60	02/01/21	05/28/21	6:45-9:55 PM (Lec)	F		Remote	Staff	16
		02/01/21	05/28/21	8:25-11:35 AM (Lab)	S		Remote	Staff	16
<i>This course will be taught asynchronously and will not require students to be present during posted course times.</i>									
629400	LNT 100 501	02/01/21	05/28/21				Online	Staff	16
		02/01/21	05/28/21				Online	Staff	16
<b>LNT 118 PLANT IDENTIFICATION FOR FLORAL DESIGN [D; CSU]</b>							<b>1 Unit</b>		
626686	LNT 118 60	02/01/21	05/28/21	6:45-7:35 PM (Lec)	M		Remote	B. DelSol	16

Add Code		Sect. #		Start Date	End Date	Time	Days	Room	Location	Instructor Name	# of Weeks
<b>LNT 122</b>		<b>LANDSCAPE DESIGN II [D; CSU]</b>						<b>4 Units</b>			
Prerequisite: LNT 120 or equivalent.											
629386	LNT	122	60	02/01/21	05/28/21	5:30-6:20 PM (Lec)	TTh		Remote	Staff	16
				02/01/21	05/28/21	6:35-9:45 PM (Lab)	TTh		Remote	Staff	16
<b>LNT 134</b>		<b>INTRODUCTION TO SOIL SCIENCE [D; CSU]</b>						<b>3 Units</b>			
629387	LNT	134	501	02/01/21	05/28/21				Online	Staff	16
				02/01/21	05/28/21				Online	Staff	16
<b>LNT 141</b>		<b>FLORAL DESIGN III [D; CSU]</b>						<b>1 Unit</b>		<b>\$75.00</b>	
Prerequisite: LNT 140 or equivalent.											
629395	LNT	141	60	02/01/21	05/28/21	6:45-7:35 PM (Lec)	W		Remote	Staff	16
				02/01/21	05/28/21	7:45-9:10 PM (Lab)	W		Remote	Staff	16
<b>LNT 146</b>		<b>PLANT PROPAGATION [D; CSU]</b>						<b>3 Units</b>			
629388	LNT	146	501	02/01/21	05/28/21				Online	Staff	16
				02/01/21	05/28/21				Online	Staff	16
<b>LNT 151</b>		<b>PLANT IDENTIFICATION I [D; CSU]</b>						<b>3 Units</b>			
629382	LNT	151	501	02/01/21	05/28/21				Online	Staff	16
				02/01/21	05/28/21				Online	Staff	16

## LANDSCAPE ARCHITECTURE

<b>LA 201</b>		<b>ADVANCED COMPUTER-AIDED LANDSCAPE DESIGN [D; CSU]</b>						<b>3 Units</b>		
Prerequisite: LA 200 or equivalent.										
629405	LA	201	60	02/01/21	05/28/21	1:20-2:10 PM (Lec)	MW	Remote	Staff	16
				02/01/21	05/28/21	2:20-3:45 PM (Lab)	MW	Remote	Staff	16

## LEADERSHIP

<b>LDR 150</b>	<b>LEADERSHIP AND SUPERVISION [D; CSU]</b>						<b>3 Units</b>		
Recommended Preparation: RDG 158 or the equivalent skill level as determined by the Southwestern College Reading Assessment or equivalent.									
626665	LDR	150	501	04/05/21	05/28/21		Online	K. Alston	8
<b>LDR 152</b>	<b>BUSINESS INNOVATION AND CREATIVITY [D; CSU]</b>						<b>1 Unit</b>		
Recommended Preparation: RDG 158 or the equivalent skill level as determined by the Southwestern College Reading Assessment or equivalent.									
629698	LDR	152	501	04/05/21	05/28/21		Online	Staff	8
<b>LDR 154</b>	<b>COMMUNITY AND COLLABORATIVE LEADERSHIP [D; CSU]</b>						<b>3 Units</b>		
Recommended Preparation: RDG 158 or equivalent or through the Southwestern College multiple measures placement processes.									
626668	LDR	154	501	04/05/21	05/28/21		Online	J. Osborne	8

## LEGAL

<b>LEGL 255</b>		<b>INTRODUCTION TO LAW AND LEGAL TERMINOLOGY [D; CSU]</b>						<b>3 Units</b>		
Recommended Preparation: RDG 158 or the equivalent skill level as determined by the Southwestern College Reading Assessment or equivalent.										
626669	LEGL	255	501	02/01/21	05/28/21			Online	Staff	16
626670	LEGL	255	502	02/01/21	05/28/21			Online	Staff	16
<hr/>										
<b>LEGL 256</b>		<b>INTERNATIONAL LAW FOR BUSINESS [D; CSU]</b>						<b>3 Units</b>		
Recommended Preparation: BUS 140 or LEGL 255 or equivalent; RDG 158 or the equivalent skill level as determined by the Southwestern College Reading Assessment or equivalent.										
626671	LEGL	256	501	02/01/21	05/28/21			Online	E. Shapiro	16
<hr/>										
<b>LEGL 259</b>		<b>LEGAL ETHICS AND PROFESSIONAL RESPONSIBILITY [D; CSU]</b>						<b>1 Unit</b>		
629214	LEGL	259	501	02/01/21	05/28/21			Online	Staff	16

Add Code	Sect. #	Start Date	End Date	Time	Days	Room	Location	Instructor Name	# of Weeks
<b>LEGL 266      MEDIATION, NEGOTIATION, AND CONFLICT MANAGEMENT [D; CSU]      2 Units</b>									
Recommended Preparation: RDG 158 or equivalent or through the Southwestern College multiple measures placement processes.									
629411	LEGL 266 60	02/01/21	05/28/21	6:45-8:50 PM (Lec)	T		Remote	Staff	16
<b>LEGL 268      COMPUTER ASSISTED LEGAL RESEARCH (CALR) [D; CSU]      2 Units</b>									
Recommended Preparation: LEGL 260 or equivalent.									
629215	LEGL 268 501	02/01/21	05/28/21				Online	Staff	16
		02/01/21	05/28/21				Online	Staff	16
<b>LEGL 269      CIVIL LITIGATION PROCEDURES [D; CSU]      3 Units</b>									
Recommended Preparation: LEGL 261 or equivalent; knowledge of keyboard and ability to type 25 wpm.									
629216	LEGL 269 501	02/01/21	05/28/21				Online	Staff	16
		02/01/21	05/28/21				Online	Staff	16
<b>LEGL 270      COMPUTER SKILLS FOR LEGAL PROFESSIONALS [D; CSU]      2.5 Units      \$2.00</b>									
629217	LEGL 270 501	02/01/21	05/28/21				Online	Staff	16
		02/01/21	05/28/21				Online	Staff	16
<b>LEGL 272      BUSINESS ORGANIZATIONS [D; CSU]      2 Units</b>									
Recommended Preparation: LEGL 255 or BUS 140 or equivalent.									
626677	LEGL 272 501	04/05/21	05/28/21				Online	Staff	8
<b>LEGL 290      LEGAL COOPERATIVE WORK EXPERIENCE I [D; CSU]      3 Units</b>									
Corequisite: LEGL 225 (may be taken previously). Limitation on Enrollment: Declared Paralegal studies or Legal Office Professional major. Recommended Concurrent Enrollment: Enrollment in one other class directly related to the Paralegal Studies or Legal Office Professional major in order to apply learned theory in a practical hands-on setting through an internship class.									
629414	LEGL 290 501	02/01/21	05/28/21				Online	Staff	16
<b>LEGL 291      LEGAL COOPERATIVE WORK EXPERIENCE II [D; CSU]      3 Units</b>									
Prerequisite: LEGL 290 or equivalent. Limitation on Enrollment: Declared Paralegal studies or Legal Office Professional major. Recommended Concurrent Enrollment: Enrollment in one other class directly related to the Paralegal Studies or Legal Office Professional major in order to apply learned theory in a practical hands-on setting through an internship class.									
629413	LEGL 291 501	02/01/21	05/28/21				Online	Staff	16
<b>LEGL 292      LEGAL COOPERATIVE WORK EXPERIENCE III [D; CSU]      3 Units</b>									
Prerequisite: LEGL 291 or equivalent. Limitation on Enrollment: Declared Paralegal studies or Legal Office Professional major. Recommended Concurrent Enrollment: Enrollment in one other class directly related to the Paralegal Studies or Legal Office Professional major in order to apply learned theory in a practical hands-on setting through an internship class.									
629412	LEGL 292 501	02/01/21	05/28/21				Online	Staff	16
<b>LEGL 293      LEGAL COOPERATIVE WORK EXPERIENCE IV [D; CSU]      3 Units</b>									
Prerequisite: LEGL 292 or equivalent. Limitation on Enrollment: Declared Paralegal studies or Legal Office Professional major. Recommended Concurrent Enrollment: Enrollment in one other class directly related to the Paralegal Studies or Legal Office Professional major in order to apply learned theory in a practical hands-on setting through an internship class.									
629226	LEGL 293 501	02/01/21	05/28/21				Online	Staff	16
<i>Additional class time is to be arranged. Meetings/consultations with instructor required. Please contact instructor for more information.</i>									

## LIBRARY

<b>LIB 110      SIMPLIFIED RESEARCH: PRINT AND ELECTRONIC [D; CSU; UC]      1 Unit</b>									
Recommended Preparation: RDG 158 or the equivalent skill level as determined by the Southwestern College Reading Assessment or equivalent.									
626683	LIB 110 601	04/05/21	05/28/21	8:45-9:35 AM (Lec)	F		Remote	Staff	8
		04/05/21	05/28/21	9:35-10:05 AM (Lab)	F		Remote	Staff	8
<i>This is a Hybrid course. On-campus meetings and online participation are required.</i>									

Add Code	Sect. #	Start Date	End Date	Time	Days	Room	Location	Instructor Name	# of Weeks
<b>LIB 151 RESEARCH USING THE INTERNET [D; CSU; UC]</b>							<b>1 Unit</b>		
Recommended Preparation: CIS 150 or equivalent.									
626684	LIB	151	501	02/01/21	03/26/21		Online	Staff	8
				02/01/21	03/26/21		Online	Staff	8

## MATHEMATICS

MATH 35 PRE-ALGEBRA [ND]								4 Units		
Recommended Preparation: RDG 56 or equivalent or through the Southwestern College multiple measures placement processes.										
626827	MATH	35	01	02/01/21	05/28/21	7:20-8:10 AM (Lec)	MW	Remote	Staff	16
				02/01/21	05/28/21	7:20-8:25 AM (Lec)	TTh	Remote	Staff	16
626828	MATH	35	42	02/01/21	05/28/21	2:20-4:25 PM (Lec)	MW	Remote	Staff	16
626829	MATH	35	66	02/01/21	05/28/21	7:00-9:05 PM (Lec)	MW	Remote	Staff	16
626832	MATH	35	82	02/01/21	05/28/21	12:30-2:35 PM (Lec)	TTh	Remote	Staff	16

MATH 45      ELEMENTARY ALGEBRA [ND]								4 Units		
Prerequisite: MATH 35 or equivalent or through the Southwestern College multiple measures placement processes. Recommended Preparation: RDG 56 or equivalent or through the Southwestern College multiple measures placement processes.										
626833	MATH	45	05	02/01/21	05/28/21	7:15-9:20 AM (Lec)	TTh	Remote	Staff	16
626834	MATH	45	15	02/01/21	05/28/21	10:10-11:25 AM (Lec)	MWF	Remote	Staff	16
626835	MATH	45	29	02/01/21	05/28/21	1:20-3:25 PM (Lec)	MW	Remote	Staff	16
626836	MATH	45	60	02/01/21	05/28/21	4:35-6:40 PM (Lec)	TTh	Remote	Staff	16
626837	MATH	45	62	02/01/21	05/28/21	7:00-9:05 PM (Lec)	TTh	Remote	Staff	16
626838	MATH	45	70	02/01/21	05/28/21	9:45-11:50 AM (Lec)	TTh	Remote	Staff	16
626839	MATH	45	80	02/01/21	05/28/21	8:00-10:05 AM (Lec)	TTh	Remote	Staff	16
626840	MATH	45	SW01	03/01/21	05/26/21	5:50-7:40 AM (Lec)	MTWThF	Remote	K. Perez	7
				03/01/21	05/26/21	5:50-7:40 AM (Lec)	MTWThF	Remote	K. Perez	7
				03/01/21	05/26/21	5:50-7:40 AM (Lec)	MTWThF	Remote	K. Perez	7
For Southwest Regional Apprenticeship Program.										

<b>MATH 48      DEVELOPMENTAL MATHEMATICS [ND]</b>								<b>3 Units</b>		
Recommended Preparation: RDG 56 or equivalent or through the Southwestern College multiple measures placement processes.										
626841	MATH	48	15	02/01/21	05/28/21	2:55-4:20 PM (Lec)	MW	Remote	Staff	16

MATH 57      STATWAY I [ND; C-ID MATH 110 (with MATH 115)]								5 Units		
Recommended Preparation: RDG 158 or equivalent or through the Southwestern College multiple measures placement processes.										
626842	MATH	57	02	02/01/21	05/28/21	9:05-11:35 AM (Lec)	TTh	Remote	Staff	16
626843	MATH	57	03	02/01/21	05/28/21	1:20-3:50 PM (Lec)	TTh	Remote	Staff	16

MATH 60		INTERMEDIATE ALGEBRA I (FOR LIBERAL ARTS MAJORS) [D]						4 Units		
Recommended Preparation: MATH 45 and RDG 56 or equivalent or through the Southwestern College multiple measures placement processes.										
626844	MATH	60	01	02/01/21	05/28/21	7:15-9:20 AM (Lec)	MW	Remote	Staff	16
626845	MATH	60	02	02/01/21	05/28/21	7:20-8:10 AM (Lec)	MW	Remote	Staff	16
				02/01/21	05/28/21	7:20-8:25 AM (Lec)	TTh	Remote	Staff	16
626846	MATH	60	03	02/01/21	05/28/21	11:55-2:00 PM (Lec)	MW	Remote	Staff	16
626847	MATH	60	04	02/01/21	05/28/21	9:30-11:35 AM (Lec)	TTh	Remote	Staff	16
626848	MATH	60	05	02/01/21	05/28/21	7:20-8:10 AM (Lec)	MW	Remote	Staff	16
				02/01/21	05/28/21	7:20-8:25 AM (Lec)	TTh	Remote	Staff	16
626849	MATH	60	06	02/01/21	05/28/21	9:30-11:35 AM (Lec)	MW	Remote	Staff	16
626850	MATH	60	10	02/01/21	05/28/21	2:20-4:25 PM (Lec)	MW	Remote	Staff	16
626851	MATH	60	13	02/01/21	05/28/21	10:10-11:00 AM (Lec)	MW	Remote	Staff	16
				02/01/21	05/28/21	10:10-11:15 AM (Lec)	TTh	Remote	Staff	16
626852	MATH	60	23	02/01/21	05/28/21	11:55-2:00 PM (Lec)	MW	Remote	Staff	16
626854	MATH	60	31	02/01/21	05/28/21	1:20-3:25 PM (Lec)	TTh	Remote	Staff	16
626855	MATH	60	34	02/01/21	05/28/21	2:20-4:25 PM (Lec)	TTh	Remote	Staff	16
626856	MATH	60	40	02/01/21	05/28/21	4:35-6:40 PM (Lec)	TTh	Remote	Staff	16
626857	MATH	60	61	02/01/21	05/28/21	4:35-6:40 PM (Lec)	MW	Remote	Staff	16
626858	MATH	60	64	02/01/21	05/28/21	7:00-9:05 PM (Lec)	TTh	Remote	Staff	16
626859	MATH	60	67	02/01/21	05/28/21	7:00-9:05 PM (Lec)	MW	Remote	Staff	16
626860	MATH	60	70	02/01/21	05/28/21	7:30-9:35 AM (Lec)	TTh	Remote	Staff	16
626861	MATH	60	76	02/01/21	05/28/21	5:30-7:35 PM (Lec)	MW	Remote	Staff	16
626862	MATH	60	80	02/01/21	05/28/21	8:00-10:05 AM (Lec)	TTh	Remote	Staff	16



Add Code		Sect. #	Start Date	End Date	Time	Days	Room	Location	Instructor Name	# of Weeks
626863	MATH	60	84	02/01/21	05/28/21	1:30-3:35 PM (Lec)	MW	Remote	Staff	16
626853	MATH	60	301	02/01/21	05/28/21	8:35-10:40 AM (Lec)	MW	Remote	Staff	16
626864	MATH	60	S82	02/01/21	05/28/21	10:15-12:20 PM (Lec)	MW	Remote	Staff	16

*This section of Math 60-S82 requires concurrent enrollment in a 2-unit support class, Math 81-S82. For more information, contact the instructor.*

**MATH 62 INTERMEDIATE ALGEBRA II (STEM/BUS) [D]**
**2 Units**

Prerequisite: MATH 60.

626865	MATH	62	02	02/01/21	05/28/21	11:55-12:45 PM (Lec)	M	Remote	Staff	16
				02/01/21	05/28/21	11:55-1:00 PM (Lec)	W	Remote	Staff	16
626866	MATH	62	05	02/01/21	05/28/21	12:05-12:55 PM (Lec)	T	Remote	Staff	16
				02/01/21	05/28/21	12:05-1:10 PM (Lec)	Th	Remote	Staff	16
626867	MATH	62	80	02/22/21	05/21/21	2:45-4:00 PM (Lec)	TTh	Remote	Staff	12

**MATH 72 INTERMEDIATE ALGEBRA I AND II (STEM/BUS) [D]**
**6 Units**

Prerequisite: MATH 45 or MATH 48. This requisite may be satisfied through: (1) the Southwestern College placement process or (2) concurrent enrollment in MATH 81 when placement requires additional co-requisite support or (3) completion of a requisite course at SWC or an equivalent course from another accredited institution. Recommended Preparation: RDG 56 or equivalent or through the Southwestern College multiple measures placement processes.

626868	MATH	72	04	02/01/21	05/28/21	8:35-10:00 AM (Lec)	MTWTh	Remote	Staff	16
626869	MATH	72	07	02/01/21	05/28/21	10:10-11:35 AM (Lec)	MTWTh	Remote	Staff	16
629134	MATH	72	09	02/01/21	05/28/21	1:20-2:45 PM (Lec)	MTWTh	Remote	Staff	16
626870	MATH	72	10	02/01/21	05/28/21	1:20-2:45 PM (Lec)	MTWTh	Remote	Staff	16
626872	MATH	72	64	02/01/21	05/28/21	5:30-8:40 PM (Lec)	TTh	Remote	Staff	16
626873	MATH	72	65	02/01/21	05/28/21	5:30-8:40 PM (Lec)	MW	Remote	Staff	16
626874	MATH	72	S01	02/01/21	05/28/21	7:00-8:25 AM (Lec)	MTWTh	Remote	Staff	16

*This section of Math 72-S01 requires concurrent enrollment in a 2-unit support class, Math 81-S01. For more information, contact the instructor.*

626875	MATH	72	S08	02/01/21	05/28/21	10:10-11:35 AM (Lec)	MTWTh	Remote	Staff	16
--------	------	----	-----	----------	----------	----------------------	-------	--------	-------	----

*This section of Math 72-S08 requires concurrent enrollment in a 2-unit support class, Math 81-S08. For more information, contact the instructor.*

629135	MATH	72	S16	02/01/21	05/28/21	9:30-11:35 AM (Lec)	MWF	Remote	Staff	16
--------	------	----	-----	----------	----------	---------------------	-----	--------	-------	----

*This section of Math 72-S16 requires concurrent enrollment in a 2-unit support class, Math 81-S16. For more information, contact the instructor.*

**MATH 81 SUPPORT FOR INTERMEDIATE ALGEBRA [ND]**
**2 Units**

Corequisite: MATH 60 or MATH 72.

626877	MATH	81	S01	02/01/21	05/28/21	8:35-9:40 AM (Lec)	T	Remote	Staff	16
				02/01/21	05/28/21	8:35-9:25 AM (Lec)	Th	Remote	Staff	16

*This is a co-requisite support class, and requires concurrent enrollment in Math 72-S01. For more information, contact the instructor.*

626878	MATH	81	S08	02/01/21	05/28/21	11:45-12:35 PM (Lec)	M	Remote	Staff	16
				02/01/21	05/28/21	11:45-12:50 PM (Lec)	W	Remote	Staff	16

*This is a co-requisite support class, and requires concurrent enrollment in Math 72-S08. For more information, contact the instructor.*

629137	MATH	81	S16	02/01/21	05/28/21	8:15-9:20 AM (Lec)	M	Remote	Staff	16
				02/01/21	05/28/21	8:30-9:20 AM (Lec)	W	Remote	Staff	16

*This is a co-requisite support class, and requires concurrent enrollment in Math 72-S16. For more information, contact the instructor.*

626880	MATH	81	S82	02/01/21	05/28/21	10:15-12:20 PM (Lec)	F	Remote	Staff	16
--------	------	----	-----	----------	----------	----------------------	---	--------	-------	----

*This is a co-requisite support class, and requires concurrent enrollment in Math 60-S82. For more information, contact the instructor.*

**MATH 82 SUPPORT FOR MATHEMATICS (GENERAL EDUCATION) [ND]**
**2 Units**

Corequisite: MATH 100 or MATH 110 or MATH 118.

626881	MATH	82	S02	02/01/21	05/28/21	10:30-11:20 AM (Lec)	T	Remote	Staff	16
				02/01/21	05/28/21	10:30-11:35 AM (Lec)	Th	Remote	Staff	16

*This is a co-requisite support class, and requires concurrent enrollment in Math 110-S02. For more information, contact the instructor.*

626882	MATH	82	S03	02/01/21	05/28/21	1:20-2:25 PM (Lec)	T	Remote	Staff	16
				02/01/21	05/28/21	1:20-2:10 PM (Lec)	Th	Remote	Staff	16

*This is a co-requisite support class, and requires concurrent enrollment in Math 118-S03. For more information, contact the instructor.*

Add Code		Sect. #	Start Date	End Date	Time	Days	Room	Location	Instructor Name	# of Weeks
626883	MATH	82	S04	02/01/21	05/28/21	8:50-9:40 AM (Lec)	M	Remote	Staff	16
				02/01/21	05/28/21	8:50-9:55 AM (Lec)	W	Remote	Staff	16
<i>This is a co-requisite support class, and requires concurrent enrollment in Math 100- S04. For more information, contact the instructor.</i>										
626884	MATH	82	S08	02/01/21	05/28/21	2:55-3:45 PM (Lec)	T	Remote	Staff	16
				02/01/21	05/28/21	2:55-4:00 PM (Lec)	Th	Remote	Staff	16
<i>This is a co-requisite support class, and requires concurrent enrollment in Math 100- S08. For more information, contact the instructor.</i>										
626885	MATH	82	S70	02/01/21	05/28/21	9:00-11:05 AM (Lec)	F	Remote	Staff	16
<i>This is a co-requisite support class, and requires concurrent enrollment in Math 100- S70. For more information, contact the instructor.</i>										
626886	MATH	82	S82	02/01/21	05/28/21	2:00-2:50 PM (Lec)	M	Remote	Staff	16
				02/01/21	05/28/21	2:00-3:05 PM (Lec)	W	Remote	Staff	16
<i>This is a co-requisite support class, and requires concurrent enrollment in Math 100-S82. For more information, contact the instructor.</i>										

**MATH 83 SUPPORT FOR COLLEGE ALGEBRA [ND]****2 Units**

Corequisite: MATH 101.

626887	MATH	83	S04	02/01/21	05/28/21	10:10-11:15 AM (Lec)	T	Remote	Staff	16
				02/01/21	05/28/21	10:10-11:00 AM (Lec)	Th	Remote	Staff	16
<i>This is a co-requisite support class, and requires concurrent enrollment in Math 101-S04. For more information, contact the instructor.</i>										
626888	MATH	83	S10	02/01/21	05/28/21	2:55-3:45 PM (Lec)	M	Remote	Staff	16
				02/01/21	05/28/21	2:55-4:00 PM (Lec)	W	Remote	Staff	16
<i>This is a co-requisite support class, and requires concurrent enrollment in Math 101- S10. For more information, contact the instructor.</i>										
626889	MATH	83	S70	02/01/21	05/28/21	10:00-12:05 PM (Lec)	F	Remote	Staff	16
<i>This is a co-requisite support class, and requires concurrent enrollment in Math 101- S70. For more information, contact the instructor.</i>										

**MATH 84 SUPPORT FOR ELEMENTARY STATISTICS [ND]****2 Units**

Corequisite: MATH 119.

626890	MATH	84	S10	02/01/21	05/28/21	2:20-3:10 PM (Lec)	M	Remote	Staff	16
				02/01/21	05/28/21	2:20-3:25 PM (Lec)	W	Remote	Staff	16
<i>This is a co-requisite support class, and requires concurrent enrollment in Math 119-S10. For more information, contact the instructor.</i>										
626891	MATH	84	S63	02/01/21	05/28/21	8:00-8:50 PM (Lec)	M	Remote	Staff	16
				02/01/21	05/28/21	8:00-9:05 PM (Lec)	W	Remote	Staff	16
<i>This is a co-requisite support class, and requires concurrent enrollment in Math 119-S63. For more information, contact the instructor.</i>										

**MATH 85 SUPPORT FOR APPLIED CALCULUS [ND]****2 Units**

Corequisite: MATH 120 or MATH 121.

626892	MATH	85	S03	02/01/21	05/28/21	9:35-10:25 AM (Lec)	T	Remote	Staff	16
				02/01/21	05/28/21	9:35-10:40 AM (Lec)	Th	Remote	Staff	16
<i>This is a co-requisite support class, and requires concurrent enrollment in Math 120-S03. For more information, contact the instructor.</i>										
626893	MATH	85	S11	02/01/21	05/28/21	2:55-3:45 PM (Lec)	T	Remote	Staff	16
				02/01/21	05/28/21	2:55-4:00 PM (Lec)	Th	Remote	Staff	16
<i>This is a co-requisite support class, and requires concurrent enrollment in Math 121-S11. For more information, contact the instructor.</i>										

**MATH 86 SUPPORT FOR TRIGONOMETRY [ND]****2 Units**

Corequisite: MATH 104.

626894	MATH	86	S04	02/01/21	05/28/21	2:55-3:45 PM (Lec)	M	Remote	Staff	16
				02/01/21	05/28/21	2:55-4:00 PM (Lec)	W	Remote	Staff	16
<i>This is a co-requisite support class, and requires concurrent enrollment in Math 104-S04. For more information, contact the instructor.</i>										

Add Code		Sect. #		Start Date	End Date	Time	Days	Room	Location	Instructor Name	# of Weeks
<b>MATH 100</b>		<b>MATHEMATICS FOR GENERAL EDUCATION MAJORS [D; CSU]</b>							<b>3 Units</b>		
Prerequisite: MATH 60. This requisite may be satisfied through: (1) the Southwestern College placement process or (2) concurrent enrollment in MATH 82 when placement requires additional co-requisite support or (3) completion of the requisite course at SWC or an equivalent course from another accredited institution. Recommended Preparation: RDG 158 or equivalent or through the Southwestern College multiple measures placement processes.											
626715	MATH	100	01	02/01/21	05/28/21	7:00-8:25 AM (Lec)	TTh		Remote	R. Soto	16
629569	MATH	100	02	02/01/21	05/28/21	8:35-10:00 AM (Lec)	MW		Remote	Staff	16
626716	MATH	100	03	02/01/21	05/28/21	10:10-11:35 AM (Lec)	MW		Remote	Staff	16
626717	MATH	100	05	02/01/21	05/28/21	11:45-1:10 PM (Lec)	MW		Remote	Staff	16
626718	MATH	100	11	02/01/21	05/28/21	11:45-1:10 PM (Lec)	TTh		Remote	Staff	16
626719	MATH	100	30	02/01/21	05/28/21	2:55-4:20 PM (Lec)	MW		Remote	Staff	16
626720	MATH	100	60	02/01/21	05/28/21	5:10-6:35 PM (Lec)	TTh		Remote	Staff	16
626721	MATH	100	71	02/01/21	05/28/21	8:00-9:25 AM (Lec)	TTh		Remote	Staff	16
626722	MATH	100	80	02/01/21	05/28/21	2:00-3:25 PM (Lec)	TTh		Remote	R. Soto	16
626723	MATH	100	S04	02/01/21	05/28/21	7:15-8:40 AM (Lec)	MW		Remote	Staff	16
This section of Math 100-S04 requires concurrent enrollment in a 2-unit support class, Math 82-S04. For more information, contact the instructor.											
626724	MATH	100	S08	02/01/21	05/28/21	1:20-2:45 PM (Lec)	TTh		Remote	Staff	16
This section of Math 100-S08 requires concurrent enrollment in a 2-unit support class, Math 82-S08. For more information, contact the instructor.											
626726	MATH	100	S82	02/01/21	05/28/21	12:30-1:55 PM (Lec)	MW		Remote	Staff	16
This section of Math 100-S82 requires concurrent enrollment in a 2-unit support class, Math 82-S82. For more information, contact the instructor.											
<b>MATH 101</b>		<b>COLLEGE ALGEBRA [D; CSU; UC]</b>							<b>3 Units</b>		
Prerequisite: MATH 72 or MATH 62. This requisite may be satisfied through: (1) the Southwestern College placement process or (2) concurrent enrollment in MATH 83 when placement requires additional co-requisite support or (3) completion of a requisite course at SWC or an equivalent course from another accredited institution. Recommended Preparation: RDG 158 or equivalent or through the Southwestern College multiple measures placement processes.											
626727	MATH	101	01	02/01/21	05/28/21	8:35-10:00 AM (Lec)	MW		Remote	Staff	16
626728	MATH	101	02	02/01/21	05/28/21	7:00-8:25 AM (Lec)	TTh		Remote	Staff	16
626729	MATH	101	03	02/01/21	05/28/21	10:10-11:35 AM (Lec)	MW		Remote	Staff	16
626730	MATH	101	05	02/01/21	05/28/21	11:45-1:10 PM (Lec)	TTh		Remote	Staff	16
626731	MATH	101	09	02/01/21	05/28/21	1:20-2:45 PM (Lec)	MW		Remote	Staff	16
626732	MATH	101	11	02/01/21	05/28/21	2:55-4:20 PM (Lec)	MW		Remote	Staff	16
626733	MATH	101	60	02/01/21	05/28/21	5:10-6:35 PM (Lec)	TTh		Remote	Staff	16
626734	MATH	101	S04	02/01/21	05/28/21	8:35-10:00 AM (Lec)	TTh		Remote	Staff	16
This section of Math 101-S04 requires concurrent enrollment in a 2-unit support class, Math 83-S04. For more information, contact the instructor.											
626735	MATH	101	S10	02/01/21	05/28/21	1:20-2:45 PM (Lec)	MW		Remote	Staff	16
This section of Math 101-S10 requires concurrent enrollment in a 2-unit support class, Math 83-S10. For more information, contact the instructor.											
626736	MATH	101	S70	02/01/21	05/28/21	10:00-11:25 AM (Lec)	MW		Remote	Staff	16
This section of Math 101- S70 requires concurrent enrollment in a 2-unit support class, Math 83- S70. For more information, contact the instructor.											
<b>MATH 104</b>		<b>TRIGONOMETRY [D; CSU]</b>							<b>3 Units</b>		
Prerequisite: MATH 72 or MATH 62. This requisite may be satisfied through: (1) the Southwestern College placement process or (2) concurrent enrollment in MATH 86 when placement requires additional co-requisite support or (3) completion of a requisite course at SWC or an equivalent course from another accredited institution. Recommended Preparation: RDG 158 or equivalent or through the Southwestern College multiple measures placement processes.											
626737	MATH	104	02	02/01/21	05/28/21	8:35-10:00 AM (Lec)	TTh		Remote	Staff	16
626738	MATH	104	03	02/01/21	05/28/21	11:45-1:10 PM (Lec)	MW		Remote	Staff	16
626739	MATH	104	60	02/01/21	05/28/21	5:10-6:35 PM (Lec)	MW		Remote	Staff	16
626740	MATH	104	62	02/01/21	05/28/21	5:10-6:35 PM (Lec)	TTh		Remote	Staff	16
626741	MATH	104	S04	02/01/21	05/28/21	1:20-2:45 PM (Lec)	MW		Remote	Staff	16
This section of Math 104-S04 requires concurrent enrollment in a 2-unit support class, Math 86-S04. For more information, contact the instructor.											
626742	MATH	104	SW01	03/01/21	05/26/21	1:00-2:20 PM (Lec)	MTWThF		Remote	A. Barekat	7
				03/01/21	05/26/21	1:00-2:20 PM (Lec)	MTWThF		Remote	A. Barekat	7
				03/01/21	05/26/21	1:00-2:20 PM (Lec)	MTWThF		Remote	A. Barekat	7
For Southwest Regional Apprenticeship Program.											

Add Code		Sect. #	Start Date	End Date	Time	Days	Room	Location	Instructor Name	# of Weeks
<b>MATH 110 MATHEMATICS FOR ELEMENTARY SCHOOL TEACHERS I [D; CSU; UC] 4 Units</b>										
Prerequisite: MATH 60. This requisite may be satisfied through: (1) the Southwestern College placement process or (2) concurrent enrollment in MATH 82 when placement requires additional co-requisite support or (3) completion of the requisite course at SWC or an equivalent course from another accredited institution. Recommended Preparation: RDG 158 or equivalent or through the Southwestern College multiple measures placement processes.										
626743	MATH	110 03	02/01/21	05/28/21	1:20-3:25 PM (Lec)	TTh		Remote	Staff	16
626744	MATH	110 S02	02/01/21	05/28/21	9:30-10:35 AM (Lec)	MW		Remote	Staff	16
			02/01/21	05/28/21	9:30-10:20 AM (Lec)	TTh		Remote	Staff	16
<i>This section of Math 110-S02 requires concurrent enrollment in a 2-unit support class, Math 82-S02. For more information, contact the instructor.</i>										
<b>MATH 111 MATHEMATICS FOR ELEMENTARY SCHOOL TEACHERS II [D; CSU; UC] 4 Units</b>										
Prerequisite: MATH 110 or equivalent. Recommended Preparation: RDG 158 or the equivalent skill level as determined by the Southwestern College Reading Assessment or equivalent.										
626745	MATH	111 30	02/01/21	05/28/21	2:20-4:25 PM (Lec)	MW		Remote	Staff	16
<b>MATH 112 CHILDREN'S MATHEMATICAL THINKING [D; CSU] 1 Unit</b>										
Corequisite: MATH 110 (may be taken previously). Prerequisite: MATH 60 or equivalent or through the Southwestern College multiple measures placement processes. Recommended Preparation: RDG 158 or equivalent or through the Southwestern College multiple measures placement processes.										
626746	MATH	112 01	04/05/21	05/28/21	9:30-11:35 AM (Lec)	F		Remote	Staff	8
626747	MATH	112 02	04/05/21	05/28/21	12:00-2:05 PM (Lec)	F		Remote	Staff	8
<b>MATH 115 STATWAY II 4 Units</b>										
Prerequisite: MATH 57 or equivalent. Recommended Preparation: RDG 158 or equivalent or through the Southwestern College multiple measures placement processes.										
626749	MATH	115 05	02/01/21	05/28/21	1:20-3:25 PM (Lec)	TTh		Remote	Staff	16
<b>MATH 118 FINITE MATHEMATICS [D; CSU; UC] 3 Units</b>										
Prerequisite: MATH 60. This requisite may be satisfied through: (1) the Southwestern College placement process or (2) concurrent enrollment in MATH 82 when placement requires additional co-requisite support or (3) completion of the requisite course at SWC or an equivalent course from another accredited institution. Recommended Preparation: RDG 158 or equivalent or through the Southwestern College multiple measures placement processes.										
626750	MATH	118 01	02/01/21	05/28/21	8:35-10:00 AM (Lec)	MW		Remote	Staff	16
626751	MATH	118 S03	02/01/21	05/28/21	11:45-1:10 PM (Lec)	TTh		Remote	Staff	16
<i>This section of Math 118-S03 requires concurrent enrollment in a 2-unit support class, Math 82-S03. For more information, contact the instructor.</i>										
<b>MATH 119 ELEMENTARY STATISTICS [D; CSU; UC; C-ID MATH 110] 4 Units</b>										
Prerequisite: MATH 72 or MATH 62. This requisite may be satisfied through: (1) the Southwestern College placement process or (2) concurrent enrollment in MATH 84 when placement requires additional co-requisite support or (3) completion of a requisite course at SWC or an equivalent course from another accredited institution. Recommended Preparation: RDG 158 or equivalent or through the Southwestern College multiple measures placement processes.										
626752	MATH	119 01	02/01/21	05/28/21	7:20-8:10 AM (Lec)	MW		Remote	Staff	16
			02/01/21	05/28/21	7:20-8:25 AM (Lec)	TTh		Remote	Staff	16
626753	MATH	119 02	02/01/21	05/28/21	7:15-9:20 AM (Lec)	TTh		Remote	Staff	16
626754	MATH	119 03	02/01/21	05/28/21	8:35-9:25 AM (Lec)	MW		Remote	Staff	16
			02/01/21	05/28/21	8:35-9:40 AM (Lec)	TTh		Remote	Staff	16
626755	MATH	119 04	02/01/21	05/28/21	7:00-8:15 AM (Lec)	MWF		Remote	Staff	16
626756	MATH	119 06	02/01/21	05/28/21	7:15-9:20 AM (Lec)	MW		Remote	Staff	16
626757	MATH	119 07	02/01/21	05/28/21	11:55-2:00 PM (Lec)	TTh		Remote	Staff	16
626758	MATH	119 08	02/01/21	05/28/21	11:55-2:00 PM (Lec)	MW		Remote	Staff	16
626759	MATH	119 11	02/01/21	05/28/21	1:20-3:25 PM (Lec)	TTh		Remote	Staff	16
626760	MATH	119 20	02/01/21	05/28/21	2:20-4:25 PM (Lec)	TTh		Remote	Staff	16
626761	MATH	119 30	02/01/21	05/28/21	2:20-4:25 PM (Lec)	MW		Remote	Staff	16
626762	MATH	119 31	02/01/21	05/28/21	4:35-6:40 PM (Lec)	MW		Remote	Staff	16
626764	MATH	119 60	02/01/21	05/28/21	4:00-6:05 PM (Lec)	TTh		Remote	Staff	16
626765	MATH	119 61	02/01/21	05/28/21	4:35-6:40 PM (Lec)	TTh		Remote	Staff	16
626766	MATH	119 64	02/01/21	05/28/21	7:00-9:05 PM (Lec)	TTh		Remote	Staff	16
626767	MATH	119 70	02/01/21	05/28/21	10:00-12:05 PM (Lec)	MW		Remote	Staff	16
627725	MATH	119 301	02/01/21	05/28/21	12:30-2:35 PM (Lec)	TTh		Remote	Staff	16
626763	MATH	119 360	02/01/21	05/28/21	5:30-7:35 PM (Lec)	MW		Remote	Staff	16



Add Code		Sect. #	Start Date	End Date	Time	Days	Room	Location	Instructor Name	# of Weeks
626769	MATH	119	S10	02/01/21	05/28/21	1:20-2:10 PM (Lec)	MW	Remote	Staff	16
				02/01/21	05/28/21	1:20-2:25 PM (Lec)	TTh	Remote	Staff	16
<i>This section of Math 119-S10 requires concurrent enrollment in a 2-unit support class, Math 84-S10. For more information, contact the instructor.</i>										
626770	MATH	119	S63	02/01/21	05/28/21	5:45-7:50 PM (Lec)	MW	Remote	Staff	16
<i>This section of Math 119-S63 requires concurrent enrollment in a 2-unit support class, Math 84-S63. For more information, contact the instructor.</i>										

**MATH 120 CALCULUS FOR BUSINESS ANALYSIS [D; CSU; UC; C-ID MATH 140]**
**4 Units**

Prerequisite: MATH 72 or MATH 62. This requisite may be satisfied through: (1) the Southwestern College placement process or (2) concurrent enrollment in MATH 85 when placement requires additional co-requisite support or (3) completion of a requisite course at SWC or an equivalent course from another accredited institution. Recommended Preparation: ACCT 101 or equivalent; RDG 158 or equivalent or through the Southwestern College multiple measures placement processes.

629357	MATH	120	02	02/01/21	05/28/21	9:30-11:35 AM (Lec)	TTh	Remote	Staff	16
626772	MATH	120	04	02/01/21	05/28/21	10:10-11:00 AM (Lec)	MW	Remote	Staff	16
				02/01/21	05/28/21	10:10-11:15 AM (Lec)	TTh	Remote	Staff	16
<i>Honors Option available</i>										
626773	MATH	120	05	02/01/21	05/28/21	11:55-2:00 PM (Lec)	MW	Remote	Staff	16
<i>Honors Option available</i>										
626774	MATH	120	07	02/01/21	05/28/21	1:20-3:25 PM (Lec)	TTh	Remote	Staff	16
626775	MATH	120	60	02/01/21	05/28/21	7:00-9:05 PM (Lec)	TTh	Remote	Staff	16
626776	MATH	120	86	02/01/21	05/28/21	5:00-7:05 PM (Lec)	TTh	Remote	Staff	16
626777	MATH	120	S03	02/01/21	05/28/21	8:35-9:40 AM (Lec)	MW	Remote	Staff	16
				02/01/21	05/28/21	8:35-9:25 AM (Lec)	TTh	Remote	Staff	16
<i>This section of Math 120-S03 requires concurrent enrollment in a 2-unit support class, Math 85-S03. For more information, contact the instructor.</i>										
626778	MATH	120	SW01	02/16/21	05/06/21	12:30-2:20 PM (Lec)	MTWThF	Remote	K. Perez	7
				02/16/21	05/06/21	12:30-2:20 PM (Lec)	MTWThF	Remote	K. Perez	7
				02/16/21	05/06/21	12:30-2:20 PM (Lec)	MTWThF	Remote	K. Perez	7
<i>For Southwest Regional Apprenticeship Program.</i>										

**MATH 121 APPLIED CALCULUS I [D; CSU; UC]**
**3 Units**

Prerequisite: MATH 72 or MATH 62. This requisite may be satisfied through: (1) the Southwestern College placement process or (2) concurrent enrollment in MATH 85 when placement requires additional co-requisite support or (3) completion of a requisite course at SWC or an equivalent course from another accredited institution. Recommended Preparation: RDG 158 or equivalent or through the Southwestern College multiple measures placement processes.

626779	MATH	121	03	02/01/21	05/28/21	10:10-11:35 AM (Lec)	TTh	Remote	Staff	16
626780	MATH	121	07	02/01/21	05/28/21	10:10-11:35 AM (Lec)	MW	Remote	Staff	16
626781	MATH	121	09	02/01/21	05/28/21	2:55-4:20 PM (Lec)	MW	Remote	Staff	16
626782	MATH	121	60	02/01/21	05/28/21	6:45-8:10 PM (Lec)	MW	Remote	Staff	16
626783	MATH	121	S11	02/01/21	05/28/21	1:20-2:45 PM (Lec)	TTh	Remote	Staff	16
<i>This section of Math 121-S11 requires concurrent enrollment in a 2-unit support class, Math 85-S11. For more information, contact the instructor.</i>										

**MATH 122 APPLIED CALCULUS II [D; CSU; UC]**
**3 Units**

Prerequisite: MATH 121 or equivalent. Recommended Preparation: RDG 158 or the equivalent skill level as determined by the Southwestern College Reading Assessment or equivalent.

626784	MATH	122	01	02/01/21	05/28/21	11:45-1:10 PM (Lec)	MW	Remote	Staff	16
626785	MATH	122	03	02/01/21	05/28/21	11:45-1:10 PM (Lec)	TTh	Remote	Staff	16
626786	MATH	122	62	02/01/21	05/28/21	5:10-6:35 PM (Lec)	TTh	Remote	Staff	16

**MATH 130 INTRODUCTION TO COMPUTER PROGRAMMING [D; CSU; UC; C-ID COMP 122]**
**3 Units**
**\$2.00**

Prerequisite: MATH 72 or MATH 62 or MATH 70 or equivalent or through the Southwestern College multiple measures placement processes. Recommended Preparation: RDG 158 or equivalent or through the Southwestern College multiple measures placement processes.

626787	MATH	130	01	02/01/21	05/28/21	8:35-9:25 AM (Lec)	T	Remote	Staff	16
				02/01/21	05/28/21	8:35-9:40 AM (Lec)	Th	Remote	Staff	16
				02/01/21	05/28/21	9:35-11:00 AM (Lab)	T	Remote	Staff	16
				02/01/21	05/28/21	9:50-11:15 AM (Lab)	Th	Remote	Staff	16
626788	MATH	130	02	02/01/21	05/28/21	8:35-9:25 AM (Lec)	M	Remote	Staff	16
				02/01/21	05/28/21	8:35-9:40 AM (Lec)	W	Remote	Staff	16
				02/01/21	05/28/21	9:35-11:00 AM (Lab)	M	Remote	Staff	16
				02/01/21	05/28/21	9:50-11:15 AM (Lab)	W	Remote	Staff	16



Add Code		Sect. #	Start Date	End Date	Time	Days	Room	Location	Instructor Name	# of Weeks
626789	MATH	130	03	02/01/21	05/28/21	11:45-12:35 PM (Lec)	M	Remote	Staff	16
				02/01/21	05/28/21	11:45-12:50 PM (Lec)	W	Remote	Staff	16
				02/01/21	05/28/21	12:45-2:10 PM (Lab)	M	Remote	Staff	16
				02/01/21	05/28/21	1:00-2:25 PM (Lab)	W	Remote	Staff	16
626790	MATH	130	05	02/01/21	05/28/21	1:20-2:10 PM (Lec)	T	Remote	Staff	16
				02/01/21	05/28/21	1:20-2:25 PM (Lec)	Th	Remote	Staff	16
				02/01/21	05/28/21	2:20-3:45 PM (Lab)	T	Remote	Staff	16
				02/01/21	05/28/21	2:35-4:00 PM (Lab)	Th	Remote	Staff	16
626791	MATH	130	07	02/01/21	05/28/21	1:20-2:10 PM (Lec)	T	Remote	Staff	16
				02/01/21	05/28/21	2:20-3:45 PM (Lab)	T	Remote	Staff	16
				02/01/21	05/28/21	1:20-2:25 PM (Lec)	Th	Remote	Staff	16
				02/01/21	05/28/21	2:35-4:00 PM (Lab)	Th	Remote	Staff	16
626792	MATH	130	60	02/01/21	05/28/21	5:30-6:20 PM (Lec)	T	Remote	Staff	16
				02/01/21	05/28/21	5:30-6:35 PM (Lec)	Th	Remote	Staff	16
				02/01/21	05/28/21	6:30-7:55 PM (Lab)	T	Remote	Staff	16
				02/01/21	05/28/21	6:45-8:10 PM (Lab)	Th	Remote	Staff	16

**MATH 140 DATA STRUCTURES AND ALGORITHMS [D; CSU; UC; C-ID COMP 132] 3 Units \$2.00**

Prerequisite: MATH 130 or equivalent. Recommended Preparation: RDG 158 or equivalent or through the Southwestern College multiple measures placement processes.

626793	MATH	140	01	02/01/21	05/28/21	9:15-10:05 AM (Lec)	T	Remote	Staff	16
				02/01/21	05/28/21	9:15-10:20 AM (Lec)	Th	Remote	Staff	16
				02/01/21	05/28/21	10:15-11:40 AM (Lab)	T	Remote	Staff	16
				02/01/21	05/28/21	10:30-11:55 AM (Lab)	Th	Remote	Staff	16
626794	MATH	140	02	02/01/21	05/28/21	11:45-12:35 PM (Lec)	M	Remote	Staff	16
				02/01/21	05/28/21	11:45-12:50 PM (Lec)	W	Remote	Staff	16
				02/01/21	05/28/21	12:45-2:10 PM (Lab)	M	Remote	Staff	16
				02/01/21	05/28/21	1:00-2:25 PM (Lab)	W	Remote	Staff	16
626795	MATH	140	03	02/01/21	05/28/21	2:55-3:45 PM (Lec)	M	Remote	Staff	16
				02/01/21	05/28/21	2:55-4:00 PM (Lec)	W	Remote	Staff	16
				02/01/21	05/28/21	3:55-5:20 PM (Lab)	M	Remote	Staff	16
				02/01/21	05/28/21	4:10-5:35 PM (Lab)	W	Remote	Staff	16
626796	MATH	140	60	02/01/21	05/28/21	6:00-6:50 PM (Lec)	M	Remote	Staff	16
				02/01/21	05/28/21	6:00-7:05 PM (Lec)	W	Remote	Staff	16
				02/01/21	05/28/21	7:00-8:25 PM (Lab)	M	Remote	Staff	16
				02/01/21	05/28/21	7:15-8:40 PM (Lab)	W	Remote	Staff	16

**MATH 230 COMPUTER ORGANIZATION AND ARCHITECTURE [D; CSU; UC; C-ID COMP 142] 3 Units \$2.00**

Prerequisite: MATH 130 or equivalent.

629139	MATH	230	60	02/01/21	05/28/21	4:30-5:20 PM (Lec)	T	Remote	Staff	16
				02/01/21	05/28/21	5:30-6:55 PM (Lab)	T	Remote	Staff	16
				02/01/21	05/28/21	4:30-5:35 PM (Lec)	Th	Remote	Staff	16
				02/01/21	05/28/21	5:45-7:10 PM (Lab)	Th	Remote	Staff	16
629131	MATH	230	501	02/01/21	05/28/21			Online	Staff	16
				02/01/21	05/28/21			Online	Staff	16
629132	MATH	230	502	02/01/21	05/28/21			Online	Staff	16
				02/01/21	05/28/21			Online	Staff	16

**MATH 244 PRE-CALCULUS WITH TRIGONOMETRY [D; CSU; UC] 6 Units**

Prerequisite: MATH 62 or MATH 70 or MATH 72 or equivalent or through the Southwestern College multiple measures placement processes. Recommended Preparation: RDG 158 or equivalent or through the Southwestern College multiple measures placement processes.

626800	MATH	244	01	02/01/21	05/28/21	7:00-8:25 AM (Lec)	MTWTh	Remote	Staff	16
						<i>Honors Option available</i>				
626801	MATH	244	05	02/01/21	05/28/21	8:35-10:00 AM (Lec)	MTWTh	Remote	Staff	16
						<i>Honors Option available</i>				
626802	MATH	244	07	02/01/21	05/28/21	10:10-11:35 AM (Lec)	MTWTh	Remote	Staff	16
629140	MATH	244	20	02/01/21	05/28/21	1:20-2:45 PM (Lec)	MTWTh	Remote	Staff	16
626803	MATH	244	30	02/01/21	05/28/21	1:20-2:45 PM (Lec)	MTWTh	Remote	Staff	16
626804	MATH	244	40	02/01/21	05/28/21	3:00-4:25 PM (Lec)	MTWTh	Remote	Staff	16
626805	MATH	244	60	02/01/21	05/28/21	5:10-6:35 PM (Lec)	MTWTh	Remote	Staff	16

Add Code		Sect. #	Start Date	End Date	Time	Days	Room	Location	Instructor Name	# of Weeks
<b>MATH 250 ANALYTIC GEOMETRY AND CALCULUS I [D; CSU; UC; C-ID MATH 211] 5 Units</b>										
Prerequisite: MATH 244 or equivalent; or MATH 101 and 104 or equivalent or through the Southwestern College multiple measures placement processes.										
626806	MATH	250	01	02/01/21	05/28/21	7:10-8:20 AM (Lec)	MTWTh	Remote	Staff	16
626807	MATH	250	03	02/01/21	05/28/21	8:35-9:45 AM (Lec)	MTWTh	Remote	Staff	16
626808	MATH	250	05	02/01/21	05/28/21	8:35-9:45 AM (Lec)	MTWTh	Remote	Staff	16
<i>Honors Option available</i>										
626809	MATH	250	07	02/01/21	05/28/21	10:10-11:20 AM (Lec)	MTWTh	Remote	G. Netro	16
626810	MATH	250	09	02/01/21	05/28/21	10:10-11:20 AM (Lec)	MTWTh	Remote	Staff	16
626811	MATH	250	20	02/01/21	05/28/21	1:20-2:30 PM (Lec)	MTWTh	Remote	Staff	16
626812	MATH	250	60	02/01/21	05/28/21	6:45-9:15 PM (Lec)	TTh	Remote	Staff	16
<b>MATH 251 ANALYTIC GEOMETRY AND CALCULUS II [D; CSU; UC; C-ID MATH 221] 4 Units</b>										
Prerequisite: MATH 250 or equivalent.										
626813	MATH	251	01	02/01/21	05/28/21	8:35-9:50 AM (Lec)	MWF	Remote	Staff	16
<i>Honors Option available</i>										
626814	MATH	251	02	02/01/21	05/28/21	9:30-11:35 AM (Lec)	TTh	Remote	Staff	16
<i>Honors Option available</i>										
626815	MATH	251	03	02/01/21	05/28/21	10:10-11:25 AM (Lec)	MWF	Remote	Staff	16
626816	MATH	251	20	02/01/21	05/28/21	1:20-3:25 PM (Lec)	TTh	Remote	Staff	16
<i>Honors Option available</i>										
626817	MATH	251	60	02/01/21	05/28/21	7:00-9:05 PM (Lec)	MW	Remote	Staff	16
<b>MATH 252 ANALYTIC GEOMETRY AND CALCULUS III [D; CSU; UC; C-ID MATH 230] 4 Units</b>										
Prerequisite: MATH 251 or equivalent. Recommended Preparation: RDG 158 or equivalent or through the Southwestern College multiple measures placement processes.										
626818	MATH	252	01	02/01/21	05/28/21	8:35-9:50 AM (Lec)	MWF	Remote	Staff	16
626819	MATH	252	03	02/01/21	05/28/21	10:10-11:25 AM (Lec)	MWF	Remote	Staff	16
<i>Honors Option available</i>										
629141	MATH	252	20	02/01/21	05/28/21	1:20-3:25 PM (Lec)	TTh	Remote	Staff	16
<i>Honors Option available</i>										
<b>MATH 253 INTRODUCTION TO DIFFERENTIAL EQUATIONS [D; CSU; UC; C-ID MATH 240] 3 Units</b>										
Prerequisite: MATH 251 or equivalent.										
626821	MATH	253	01	02/01/21	05/28/21	10:10-11:35 AM (Lec)	TTh	Remote	Staff	16
626822	MATH	253	60	02/01/21	05/28/21	5:10-6:35 PM (Lec)	MW	Remote	Staff	16
<b>MATH 254 INTRODUCTION TO LINEAR ALGEBRA [D; CSU; UC; C-ID MATH 250] 3 Units</b>										
Prerequisite: MATH 251 or equivalent.										
626823	MATH	254	01	02/01/21	05/28/21	8:35-10:00 AM (Lec)	MW	Remote	Staff	16
626824	MATH	254	60	02/01/21	05/28/21	5:10-6:35 PM (Lec)	TTh	Remote	Staff	16
<b>MATH 265 DISCRETE STRUCTURES [D; CSU; UC; C-ID COMP 152] 3 Units</b>										
Prerequisite: MATH 122 or MATH 251 or equivalent; MATH 130 or equivalent.										
629570	MATH	265	501	02/01/21	05/28/21			Online	Staff	16
629571	MATH	265	502	02/01/21	05/28/21			Online	Staff	16

## MEDICAL LABORATORY TECHNOLOGY

<b>MLT 102 CLINICAL HEMATOLOGY, COAGULATION, URINALYSIS AND BODY FLUIDS PRACTICUM [D; CSU] 5 Units</b>										
Corequisite: MLT 111, and MLT 120. Prerequisite: MLT 90, MLT 90L, MLT 100, MLT 100L, MLT 132, and MLT 132L, or equivalent. Recommended Preparation: RDG 158 or equivalent or through the Southwestern College multiple measures placement processes.										
626914	MLT	102	E2	01/04/21	02/25/21	TBA		Remote	D. Reinacher	8
<i>33 hours 30 minutes to be scheduled per week OR 270 total maximum hours to be scheduled</i>										
<b>MLT 111 CLINICAL CHEMISTRY II [D; CSU] 3 Units</b>										
Corequisite: MLT 102, MLT 111L, and MLT 120. Prerequisite: MLT 110 and MLT 110L, or equivalent. Recommended Preparation: RDG 158 or equivalent or through the Southwestern College multiple measures placement processes.										
626915	MLT	111	76	03/01/21	05/14/21	4:30-6:00 PM (Lec)	MTW	Remote	M. Gurfinkiel	10

Add Code	Sect. #	Start Date	End Date	Time	Days	Room	Location	Instructor Name	# of Weeks
<b>MLT 120 CLINICAL MICROBIOLOGY [D; CSU] 3 Units</b>									
Corequisite: MLT 102, MLT 111, and MLT 120L. Prerequisite: MLT 90 and MLT 90L, or equivalent. Recommended Preparation: RDG 158 or equivalent or through the Southwestern College multiple measures placement processes.									
626917 MLT	120 76	03/01/21	05/14/21	6:35-8:05 PM (Lec)	WThF		Remote	R. Bajet	10
<b>MLT 111L CLINICAL CHEMISTRY II LABORATORY [D; CSU] 1 Unit</b>									
Corequisite: MLT 111. Recommended Preparation: RDG 158 or equivalent or through the Southwestern College multiple measures placement processes.									
626916 MLT	111L 76	03/01/21	05/14/21	6:10-8:35 PM (Lab)	MT		Remote	M. Gurfinkiel	10
<b>MLT 120L CLINICAL MICROBIOLOGY LABORATORY [D; CSU] 1 Unit</b>									
Corequisite: MLT 120. Recommended Preparation: RDG 158 or equivalent or through the Southwestern College multiple measures placement processes.									
626918 MLT	120L 76	03/01/21	05/14/21	4:00-6:25 PM (Lab)	ThF		Remote	R. Bajet	10

## MEDICAL OFFICE PROFESSIONAL

<b>MEDOP 20 HEALTH CARE ESSENTIALS [D] 3 Units</b>									
Recommended Preparation: RDG 158 or equivalent or through the Southwestern College multiple measures placement processes; MATH 35 or equivalent or through the Southwestern College multiple measures placement processes; ENGL 71 or equivalent or through the Southwestern College multiple measures placement processes; BUS 70 or equivalent.									
626898 MEDOP 20	70	02/01/21	05/28/21	8:00-9:25 AM (Lec)	MW		Remote	R. Pontecorvo	16
626899 MEDOP 20	73	02/01/21	05/28/21	8:00-9:25 AM (Lec)	TTh		Remote	R. Pontecorvo	16
<b>MEDOP 21 CURRENT PROCEDURAL TERMINOLOGY (CPT) CODING [D] 3 Units \$10.00</b>									
Prerequisite: MEDOP 133 and MEDOP 236 or equivalent. Recommended Preparation: RDG 158 or equivalent or through the Southwestern College multiple measures placement processes; MATH 35 or equivalent or through the Southwestern College multiple measures placement processes; ENGL 71 or equivalent or through the Southwestern College multiple measures placement processes; BUS 70 or equivalent.									
627721 MEDOP 21	70	02/01/21	05/28/21	10:35-12:00 PM (Lec)	TTh		Remote	Staff	16
		02/01/21	05/28/21	9:35-10:25 AM (Lab)	Th		Remote	Staff	16
		02/01/21	05/28/21	10:35-12:00 PM (Lec)	TTh		Remote	Staff	16
<b>MEDOP 22 INT'L CLASSIFICATION OF DISEASES-CLINICAL MODIFICATION (ICD-CM) CODE [D] 3 Units \$10.00</b>									
Prerequisite: MEDOP 133 and MEDOP 236. Recommended Preparation: RDG 158 or equivalent or through the Southwestern College multiple measures placement processes; MATH 35 or equivalent or through the Southwestern College multiple measures placement processes; ENGL 71 or equivalent or through the Southwestern College multiple measures placement processes; BUS 70 or equivalent.									
627732 MEDOP 22	70	02/01/21	05/28/21	8:00-9:25 AM (Lec)	TTh		Remote	Staff	16
		02/01/21	05/28/21	9:35-10:25 AM (Lab)	T		Remote	Staff	16
<b>MEDOP 23 INTRODUCTION TO MEDICAL BILLING AND CODING [D] 3 Units</b>									
Prerequisite: MEDOP 27, MEDOP 133, MEDOP 231, and MEDOP 236 or equivalent. Recommended Preparation: RDG 158 or equivalent or through the Southwestern College multiple measures placement processes; MATH 35 or equivalent or through the Southwestern College multiple measures placement processes; ENGL 71 or equivalent or through the Southwestern College multiple measures placement processes; BUS 70 or equivalent.									
627734 MEDOP 23	70	02/01/21	05/28/21	10:35-12:00 PM (Lec)	MW		Remote	V. Alexander	16
<b>MEDOP 25 MEDICAL ASSISTING-CLINICAL PRACTICUM [D] 3 Units</b>									
Prerequisite: MEDOP 135 or equivalent. Recommended Preparation: RDG 158 or equivalent or through the Southwestern College multiple measures placement processes; MATH 35 or equivalent or through the Southwestern College multiple measures placement processes; ENGL 71 or equivalent or through the Southwestern College multiple measures placement processes.									
626909 MEDOP 25	E1	02/01/21	05/28/21	TBA			Remote	N. Shukur	16
<i>Ten hours to be scheduled each week OR 160 maximum total hours to be scheduled.</i>									
<b>MEDOP 27 PHYSICIAN OFFICE LABORATORY PROCEDURES [D] 4 Units</b>									
Prerequisite: MEDOP 20, MEDOP 121, and MEDOP 230 or equivalent. Recommended Preparation: RDG 158 or equivalent or through the Southwestern College multiple measures placement processes; MATH 35 or equivalent or through the Southwestern College multiple measures placement processes; ENGL 71 or equivalent or through the Southwestern College multiple measures placement processes; BUS 70 or equivalent.									
626910 MEDOP 27	70	02/01/21	05/28/21	12:10-1:35 PM (Lec)	TTh		Remote	Staff	16
		02/01/21	05/28/21	1:45-3:10 PM (Lab)	TTh		Remote	Staff	16

Add Code	Sect. #	Start Date	End Date	Time	Days	Room	Location	Instructor Name	# of Weeks
<b>MEDOP 30 MEDICAL ASSISTING-ADMINISTRATIVE PRACTICUM [D] 3 Units</b>									
Prerequisite: MEDOP 135 or equivalent. Recommended Preparation: RDG 158 or equivalent or through the Southwestern College multiple measures placement processes; MATH 35 or equivalent or through the Southwestern College multiple measures placement processes; ENGL 71 or equivalent or through the Southwestern College multiple measures placement processes; BUS 70 or equivalent.									
626911	MEDOP 30	E1	02/01/21	05/28/21	TBA		Remote	N. Shukur	16
10 hours to be scheduled each week OR 160 maximum total hours to be scheduled.									
<b>MEDOP 35 MEDICAL ASSISTING-MEDICAL INSURANCE BILLING AND CODING PRACTICUM [D] 3 Units</b>									
Prerequisite: MEDOP 135 or equivalent. Recommended Preparation: RDG 158 or equivalent or through the Southwestern College multiple measures placement processes; MATH 35 or equivalent or through the Southwestern College multiple measures placement processes; ENGL 71 or equivalent or through the Southwestern College multiple measures placement processes; BUS 70 or equivalent.									
626912	MEDOP 35	E1	02/01/21	05/28/21	TBA		Remote	V. Alexander	16
Ten hours to be scheduled each week OR 160 maximum total hours to be scheduled.									
<b>MEDOP 44 MEDICAL INSURANCE BILLING [D] 3 Units</b>									
Prerequisite: MEDOP 133 and MEDOP 236 or equivalent. Recommended Preparation: RDG 158 or equivalent or through the Southwestern College multiple measures placement processes; MATH 35 or equivalent or through the Southwestern College multiple measures placement processes; ENGL 71 or equivalent or through the Southwestern College multiple measures placement processes; BUS 70 or equivalent.									
627733	MEDOP 44	70	02/01/21	05/28/21	12:15-1:40 PM (Lec)	TTh	Remote	Staff	16
			02/01/21	05/28/21	1:50-2:40 PM (Lab)	T	Remote	Staff	16
<b>MEDOP 45 MEDICAL ASSISTING COMPREHENSIVE PRACTICUM [D] 4 Units</b>									
Prerequisite: MEDOP 135 or equivalent. Recommended Preparation: RDG 158 or equivalent or through the Southwestern College multiple measures placement processes; MATH 35 or equivalent or through the Southwestern College multiple measures placement processes; ENGL 71 or equivalent or through the Southwestern College multiple measures placement processes; BUS 70 or equivalent.									
626913	MEDOP 45	E1	02/01/21	05/28/21	TBA		Remote	N. Shukur	16
13 hours 15 minutes to be scheduled OR 216 total maximum hours to be scheduled.									
<b>MEDOP 121 ELECTRONIC HEALTH RECORDS [D] 2 Units</b>									
Recommended Preparation: RDG 158 or equivalent or through the Southwestern College multiple measures placement processes; MATH 35 or equivalent or through the Southwestern College multiple measures placement processes; ENGL 71 or equivalent or through the Southwestern College multiple measures placement processes; BUS 70 or equivalent.									
626895	MEDOP 121	70	02/01/21	05/28/21	11:35-1:40 PM (Lec)	F	Remote	P. Clinch-Nagy	16
629008	MEDOP 121	71	02/01/21	05/28/21	1:50-3:55 PM (Lec)	F	Remote	P. Clinch-Nagy	16
<b>MEDOP 133 HUMAN STRUCTURES AND FUNCTIONS [D; CSU] 3 Units \$1.00</b>									
Prerequisite: MEDOP 20 and MEDOP 230 or equivalent. Recommended Preparation: RDG 158 or equivalent or through the Southwestern College multiple measures placement processes; MATH 35 or equivalent or through the Southwestern College multiple measures placement processes; ENGL 71 or equivalent or through the Southwestern College multiple measures placement processes; BUS 70 or equivalent.									
626896	MEDOP 133	70	02/01/21	05/28/21	8:00-11:10 AM (Lec)	F	Remote	P. Clinch-Nagy	16
<b>MEDOP 135 PATHOPHYSIOLOGY [D; CSU] 3 Units</b>									
Prerequisite: MEDOP 20 and MEDOP 230 or equivalent. Recommended Preparation: RDG 158 or equivalent or through the Southwestern College multiple measures placement processes; MATH 35 or equivalent or through the Southwestern College multiple measures placement processes; ENGL 71 or equivalent or through the Southwestern College multiple measures placement processes; BUS 70 or equivalent.									
626897	MEDOP 135	70	02/01/21	05/28/21	9:00-10:25 AM (Lec)	MW	Remote	L. Osuna	16
<b>MEDOP 230 MEDICAL TERMINOLOGY [D; CSU] 3 Units \$1.00</b>									
Recommended Preparation: RDG 158 or equivalent or through the Southwestern College multiple measures placement processes.									
626903	MEDOP 230	70	02/01/21	05/28/21	9:35-11:00 AM (Lec)	TTh	Remote	R. Pontecorvo	16
626904	MEDOP 230	71	02/01/21	05/28/21	1:50-5:00 PM (Lec)	Th	Remote	Staff	16
626905	MEDOP 230	76	02/01/21	05/28/21	6:00-9:10 PM (Lec)	M	Remote	M. Lewis	16
626900	MEDOP 230	571	02/01/21	05/28/21			Online	F. Penner	16
626901	MEDOP 230	572	02/01/21	05/28/21			Online	F. Penner	16
626902	MEDOP 230	573	02/01/21	05/28/21			Online	F. Penner	16
<b>MEDOP 231 ADMINISTRATIVE MEDICAL ASSISTING PROCEDURES [D; CSU] 4 Units \$1.00</b>									
Prerequisite: MEDOP 20, MEDOP 121, and MEDOP 230, or equivalent. Recommended Preparation: RDG 158 or equivalent or through the Southwestern College multiple measures placement processes; MATH 35 or equivalent or through the Southwestern College multiple measures placement processes; ENGL 71 or equivalent or through the Southwestern College multiple measures placement processes; BUS 70 or equivalent.									
626906	MEDOP 231	70	02/01/21	05/28/21	8:00-11:10 AM (Lec)	M	Remote	Staff	16
			02/01/21	05/28/21	11:20-2:30 PM (Lab)	M	Remote	Staff	16



Add Code	Sect. #	Start Date	End Date	Time	Days	Room	Location	Instructor Name	# of Weeks
<b>MEDOP 234 CLINICAL PROCEDURES [D; CSU]</b> <b>4 Units</b>									
Prerequisite: MEDOP 133 and MEDOP 236 or equivalent. Recommended Preparation: RDG 158 or equivalent or through the Southwestern College multiple measures placement processes; MATH 35 or equivalent or through the Southwestern College multiple measures placement processes; ENGL 71 or equivalent or through the Southwestern College multiple measures placement processes; BUS 70 or equivalent.									
626907	MEDOP 234	70	02/01/21	05/28/21	9:00-10:25 AM (Lec)	TTh	Remote	Staff	16
			02/01/21	05/28/21	10:35-12:00 PM (Lab)	TTh	Remote	Staff	16

<b>MEDOP 236 PHARMACOLOGY FOR HEALTH CARE PROFESSIONALS [D; CSU]</b> <b>3 Units</b>									
Prerequisite: MEDOP 20 and MEDOP 230 or equivalent. Recommended Preparation: RDG 158 or equivalent or through the Southwestern College multiple measures placement processes; MATH 35 or equivalent or through the Southwestern College multiple measures placement processes; ENGL 71 or equivalent or through the Southwestern College multiple measures placement processes; BUS 70 or equivalent.									
626908	MEDOP 236	70	02/01/21	05/28/21	10:35-12:45 PM (Lec)	W	Remote	L. Osuna	16

## MEXICAN AMERICAN STUDIES

MAS 141 MEXICAN-AMERICAN HISTORY I [D; CSU; UC]										3 Units	
Recommended Preparation: RDG 158 or equivalent or through the Southwestern College multiple measures placement processes.											
626694	MAS	141	05	02/01/21	05/28/21	11:45-1:10 PM (Lec)	TTh	Remote	D. Salomon	16	
626695	MAS	141	06	02/01/21	05/28/21	8:35-10:00 AM (Lec)	MW	Remote	G. Rios	16	
626696	MAS	141	07	02/01/21	05/28/21	8:35-10:00 AM (Lec)	TTh	Remote	D. Salomon	16	
626697	MAS	141	09	02/01/21	05/28/21	10:10-11:35 AM (Lec)	MW	Remote	G. Rios	16	
626698	MAS	141	11	02/01/21	05/28/21	1:20-2:45 PM (Lec)	MW	Remote	B. Luna	16	
629064	MAS	141	80	04/05/21	05/28/21	8:00-11:10 AM (Lec)	MW	Remote	O. Canedo	8	
626703	MAS	141	86	02/01/21	03/26/21	5:30-8:40 PM (Lec)	TTh	Remote	F. Fuentes	8	
626699	MAS	141	501	02/01/21	03/26/21			Online	A. Gonzalez	8	
626700	MAS	141	502	02/01/21	03/26/21			Online	A. Gonzalez	8	
626701	MAS	141	503	04/05/21	05/28/21			Online	F. Fuentes	8	

MAS 142 MEXICAN-AMERICAN HISTORY II [D; CSU; UC]										3 Units
Recommended Preparation: RDG 158 or equivalent or through the Southwestern College multiple measures placement processes.										
626706	MAS	142	03	02/01/21	05/28/21	8:35-10:00 AM (Lec)	TTh	Remote	G. Rios	16
626707	MAS	142	04	02/01/21	05/28/21	10:10-11:35 AM (Lec)	TTh	Remote	G. Rios	16
629066	MAS	142	86	04/05/21	05/28/21	5:30-8:40 PM (Lec)	MW	Remote	V. Chavez	8
626708	MAS	142	501	02/01/21	03/26/21			Online	Staff	8
626709	MAS	142	502	04/05/21	05/28/21			Online	V. Chavez	8
626710	MAS	142	503	04/05/21	05/28/21			Online	V. Chavez	8

<b>MAS 150</b>		<b>MEXICAN AND MEXICAN-AMERICAN CULTURES IN THE UNITED STATES</b>						<b>3 Units</b>		
		<b>[D; CSU; UC]</b>								
Recommended Preparation: RDG 158 or the equivalent skill level as determined by the Southwestern College Reading Assessment or equivalent.										
626713	MAS	150	01	02/01/21	05/28/21	1:20-2:45 PM (Lec)	TTh	Remote	A. Gonzalez	16

## MUSIC

MUS 100		MUSIC TECHNOLOGY [D; CSU; C-ID CMUS 100X]						3 Units		\$12.00
626920	MUS	100	03	02/01/21	05/28/21	10:10-11:35 AM (Lec)	TTh	Remote	D. Jurado	16
626921	MUS	100	05	02/01/21	05/28/21	10:10-11:35 AM (Lec)	MW	Remote	J. Pastrana	16
629527	MUS	100	07	02/01/21	05/28/21	1:20-2:45 PM (Lec)	TTh	Remote	J. Pastrana	16
629526	MUS	100	501	02/01/21	05/28/21			Online	W. Coe	16
MUS 102		MUSIC THEORY II [D; CSU; UC; C-ID MUS 130]						3 Units		
Prerequisite: MUS 101 or equivalent. Corequisite: MUS 113.										
626922	MUS	102	01	02/01/21	05/28/21	8:35-10:00 AM (Lec)	MW	Remote	A. Sundstrom	16

Add Code		Sect. #	Start Date	End Date	Time	Days	Room	Location	Instructor Name	# of Weeks
<b>MUS 103 MUSICIANSHIP FOR GENERAL ELEMENTARY TEACHERS [D; CSU; C-ID MUS 110] 3 Units</b>										
626923	MUS	103 01	02/01/21	05/28/21	9:35-11:00 AM (Lec)	T		Remote	Staff	16
			02/01/21	05/28/21	9:35-11:00 AM (Lec)	Th		Remote	Staff	16
			02/01/21	05/28/21	11:10-11:35 AM (Lab)	TTh		Remote	Staff	16
629522	MUS	103 601	04/05/21	05/28/21	TBA			Remote	Staff	8
			04/05/21	05/28/21	10:10-11:35 AM (Lab)	MW		Remote	Staff	8
			04/05/21	05/28/21	10:10-11:35 AM (Lec)	MW		Remote	Staff	8
			04/05/21	05/28/21	TBA			Remote	Staff	8
<i>This is a short session, hybrid class that takes place online with regular and required virtual meeting times. Students must be able to meet virtually on Mondays and Wednesdays from 10:10-11:35am to access the performance/presentation components taught in the course. During the rest of the week, students will access lecture material and complete coursework online through Canvas</i>										
<b>MUS 105 INTRODUCTION TO MUSIC [D; CSU; UC; C-ID MUS 100] 3 Units</b>										
626925	MUS	105 01	02/01/21	05/28/21	8:35-10:00 AM (Lec)	MW		Remote	M. Kline	16
626926	MUS	105 03	02/01/21	05/28/21	10:10-11:35 AM (Lec)	TTh		Remote	M. Kline	16
626928	MUS	105 501	02/01/21	05/28/21				Online	T. Caschetta	16
626929	MUS	105 502	02/01/21	05/28/21				Online	T. Caschetta	16
626930	MUS	105 503	02/01/21	05/28/21				Online	W. Coe	16
626931	MUS	105 504	04/05/21	05/28/21				Online	W. Coe	8
629534	MUS	105 505	04/05/21	05/28/21				Online	E. Howard	8
629668	MUS	105 507	04/05/21	05/28/21				Online	Staff	8
<b>MUS 106 INTRODUCTION TO JAZZ [D; CSU; UC] 3 Units</b>										
626933	MUS	106 501	02/01/21	05/28/21				Online	T. Caschetta	16
629523	MUS	106 502	02/01/21	05/28/21				Online	S. Walton	16
<b>MUS 107 AMERICAN POPULAR MUSIC [D; CSU; UC] 3 Units</b>										
626936	MUS	107 501	02/01/21	05/28/21				Online	T. Caschetta	16
629524	MUS	107 502	02/01/21	05/28/21				Online	S. Walton	16
629525	MUS	107 503	04/05/21	05/28/21				Online	T. Caschetta	8
<b>MUS 110 MUSIC THEORY IV [D; CSU; UC; C-ID MUS 150] 3 Units</b>										
Prerequisite: MUS 109 or equivalent. Recommended Concurrent Enrollment: MUS 115.										
626937	MUS	110 01	02/01/21	05/28/21	10:10-11:35 AM (Lec)	MW		Remote	A. Sundstrom	16
<b>MUS 113 AURAL SKILLS II [D; CSU; UC; C-ID MUS 135] 1 Unit</b>										
Prerequisite: MUS 111 or equivalent. Corequisite: MUS 102.										
626938	MUS	113 02	02/01/21	05/28/21	8:00-8:50 AM (Lec)	T		Remote	Staff	16
			02/01/21	05/28/21	8:00-8:50 AM (Lab)	Th		Remote	Staff	16
626939	MUS	113 03	02/01/21	05/28/21	9:00-9:50 AM (Lec)	T		Remote	Staff	16
			02/01/21	05/28/21	9:00-9:50 AM (Lab)	Th		Remote	Staff	16
<b>MUS 115 AURAL SKILLS IV [D; CSU; UC; C-ID MUS 155] 1 Unit</b>										
Prerequisite: MUS 109 and 114, or equivalent. Recommended Concurrent Enrollment: MUS 110.										
626940	MUS	115 01	02/01/21	05/28/21	10:10-11:00 AM (Lec)	T		Remote	C. Sobke	16
			02/01/21	05/28/21	10:10-11:00 AM (Lab)	Th		Remote	C. Sobke	16
<b>MUS 125 APPLIED MUSIC---INDIVIDUAL STUDY I [D; CSU; UC; C-ID MUS 160] 0.5 Units</b>										
Limitation on Enrollment: Declared music major; Enrollment subject to audition.										
626953	MUS	125 01	02/01/21	05/28/21	9:30-11:35 AM (Lab)	F		Remote	J. Pastrana	16
<b>MUS 126 APPLIED MUSIC---INDIVIDUAL STUDY II [D; CSU; UC; C-ID MUS 160] 0.5 Units</b>										
Prerequisite: MUS 125 or equivalent. Limitation on Enrollment: Declared music major; Enrollment subject to audition.										
626954	MUS	126 01	02/01/21	05/28/21	9:30-11:35 AM (Lab)	F		Remote	Staff	16
<b>MUS 127 APPLIED MUSIC---INDIVIDUAL STUDY III [D; CSU; UC; C-ID MUS 160] 0.5 Units</b>										
Prerequisite: MUS 126 or equivalent. Limitation on Enrollment: Declared music major; Enrollment subject to audition.										
626955	MUS	127 01	02/01/21	05/28/21	9:30-11:35 AM (Lab)	F		Remote	Staff	16
<b>MUS 128 APPLIED MUSIC---INDIVIDUAL STUDY IV [D; CSU; UC; C-ID MUS 160] 0.5 Units</b>										
Prerequisite: MUS 127 or equivalent. Limitation on Enrollment: Declared music major; Enrollment subject to audition.										
626956	MUS	128 01	02/01/21	05/28/21	9:30-11:35 AM (Lab)	F		Remote	Staff	16

Add Code	Sect. #	Start Date	End Date	Time	Days	Room	Location	Instructor Name	# of Weeks
<b>MUS 137</b>	<b>BEGINNING GUITAR I [D; CSU; UC]</b>						<b>1 Unit</b>		
626970 MUS	137 01	02/01/21	05/28/21	8:45-9:35 AM (Lec)	T		Remote	Staff	16
		02/01/21	05/28/21	8:45-9:35 AM (Lab)	Th		Remote	Staff	16
<b>MUS 140</b>	<b>CLASS VOICE I [D; CSU; UC]</b>						<b>1 Unit</b>		
626973 MUS	140 03	02/01/21	05/28/21	10:10-11:35 AM (Lab)	MW		Remote	T. Burklund	16
<b>MUS 141</b>	<b>CLASS VOICE II [D; CSU; UC]</b>						<b>1 Unit</b>		
Prerequisite: MUS 140 or equivalent.									
626974 MUS	141 03	02/01/21	05/28/21	10:10-11:35 AM (Lab)	MW		Remote	Staff	16
<b>MUS 142</b>	<b>CLASS VOICE III [D; CSU; UC]</b>						<b>1 Unit</b>		
Prerequisite: MUS 141 or equivalent.									
626975 MUS	142 03	02/01/21	05/28/21	10:10-11:35 AM (Lab)	MW		Remote	Staff	16
<b>MUS 150</b>	<b>MUSIC BUSINESS/CAREER OVERVIEW [D; CSU]</b>						<b>3 Units</b>		
Recommended Preparation: RDG 158 or equivalent or through the Southwestern College multiple measures placement processes.									
626976 MUS	150 01	02/01/21	05/28/21	1:20-2:45 PM (Lec)	TTh		Remote	Staff	16
<b>MUS 151</b>	<b>RECORDING TECHNIQUES [D; CSU]</b>						<b>3 Units</b>		
Recommended Concurrent Enrollment: FTMA 101.									
626977 MUS	151 01	02/01/21	05/28/21	1:15-2:45 PM (Lab)	MW		Remote	Staff	16
		02/01/21	05/28/21	2:55-3:45 PM (Lec)	MW		Remote	Staff	16
626978 MUS	151 02	02/01/21	05/28/21	1:15-2:45 PM (Lab)	TTh		Remote	Staff	16
		02/01/21	05/28/21	2:55-3:45 PM (Lec)	TTh		Remote	Staff	16
<b>MUS 155</b>	<b>ELECTRONIC MUSIC TECHNOLOGY [D; CSU]</b>						<b>3 Units</b>		
626979 MUS	155 01	02/01/21	05/28/21	11:45-1:10 PM (Lec)	MW		Remote	J. Pastrana	16
626980 MUS	155 03	02/01/21	05/28/21	11:45-1:10 PM (Lec)	TTh		Remote	D. Jurado	16
<b>MUS 158</b>	<b>CONCERT BAND I [D; CSU; UC; C-ID MUS 180]</b>						<b>1 Unit</b>		
Limitation on Enrollment: By audition only. Recommended Preparation: MUS 119A or equivalent.									
626989 MUS	158 60	02/01/21	05/28/21	6:45-9:35 PM (Lab)	Th		Remote	D. Nevin	16
Additional 1 hour and 15 minutes to be scheduled per week.									
<b>MUS 159</b>	<b>CONCERT BAND II [D; CSU; UC; C-ID MUS 180]</b>						<b>1 Unit</b>		
Limitation on Enrollment: By audition only. Prerequisite: MUS 158 or equivalent.									
626990 MUS	159 60	02/01/21	05/28/21	6:45-9:35 PM (Lab)	Th		Remote	Staff	16
Additional 1 hour and 15 minutes to be scheduled per week.									
<b>MUS 160</b>	<b>CONCERT BAND III [D; CSU; UC; C-ID MUS 180]</b>						<b>1 Unit</b>		
Limitation on Enrollment: By audition only. Prerequisite: MUS 159 or equivalent.									
626991 MUS	160 60	02/01/21	05/28/21	6:45-9:35 PM (Lab)	Th		Remote	Staff	16
Additional 1 hour and 15 minutes to be scheduled per week.									
<b>MUS 161</b>	<b>CONCERT BAND IV [D; CSU; UC; C-ID MUS 180]</b>						<b>1 Unit</b>		
Limitation on Enrollment: By audition only. Prerequisite: MUS 160 or equivalent.									
626992 MUS	161 60	02/01/21	05/28/21	6:45-9:35 PM (Lab)	Th		Remote	Staff	16
Additional 1 hour and 15 minutes to be scheduled per week.									
<b>MUS 162</b>	<b>INTRODUCTION TO IMPROVISATION [D; CSU; UC]</b>						<b>1 Unit</b>		
626993 MUS	162 01	02/01/21	05/28/21	4:00-8:15 PM (Lab)	W		Remote	T. Nunnink	16
<b>MUS 164</b>	<b>JAZZ PERFORMANCE WORKSHOP [D; CSU; UC]</b>						<b>1 Unit</b>		
626998 MUS	164 01	02/01/21	05/28/21	4:00-8:15 PM (Lab)	W		Remote	Staff	16
<b>MUS 166</b>	<b>JAZZ ENSEMBLE I-BIG BAND [D; CSU; UC]</b>						<b>1 Unit</b>		
627003 MUS	166 60	02/01/21	05/28/21	6:45-9:35 PM (Lab)	M		Remote	T. Nunnink	16
Additional 1 hour and 25 minutes to be scheduled per week.									
<b>MUS 167</b>	<b>JAZZ ENSEMBLE II-BIG BAND [D; CSU; UC]</b>						<b>1 Unit</b>		
Recommended Preparation: MUS 166 or equivalent.									
627004 MUS	167 60	02/01/21	05/28/21	6:45-9:35 PM (Lab)	M		Remote	Staff	16
Additional 1 hour and 25 minutes to be scheduled per week.									

Add Code	Sect. #	Start Date	End Date	Time	Days	Room	Location	Instructor Name	# of Weeks
<b>MUS 168 JAZZ ENSEMBLE III-BIG BAND [D; CSU; UC] 1 Unit</b>									
Recommended Preparation: MUS 167 or equivalent.									
627005	MUS 168 60	02/01/21	05/28/21	6:45-9:35 PM (Lab)	M		Remote	Staff	16
Additional 1 hour and 25 minutes to be scheduled per week.									
<b>MUS 169 JAZZ ENSEMBLE IV-BIG BAND [D; CSU; UC] 1 Unit</b>									
Recommended Preparation: MUS 168 or equivalent.									
627006	MUS 169 60	02/01/21	05/28/21	6:45-9:35 PM (Lab)	M		Remote	Staff	16
Additional 1 hour and 25 minutes to be scheduled per week.									
<b>MUS 170 SMALL PERFORMING GROUPS I [D; CSU; UC; C-ID MUS 185] 1 Unit</b>									
Limitation on Enrollment: By audition only. Recommended Preparation: MUS 119A or MUS 137 or MUS 140 or equivalent.									
627007	MUS 170 60	02/01/21	05/28/21	3:30-4:20 PM (Lab)	F		Remote	A. Sundstrom	16
Additional 3 hours and 20 minutes to be scheduled per week.									
<b>MUS 171 SMALL PERFORMING GROUPS II [D; CSU; UC; C-ID MUS 185] 1 Unit</b>									
Limitation on Enrollment: By audition only. Prerequisite: MUS 170 or equivalent.									
627008	MUS 171 60	02/01/21	05/28/21	3:30-4:20 PM (Lab)	F		Remote	A. Sundstrom	16
Additional 3 hours and 20 minutes to be scheduled per week.									
<b>MUS 172 SMALL PERFORMING GROUPS III [D; CSU; UC; C-ID MUS 185] 1 Unit</b>									
Limitation on Enrollment: By audition only. Prerequisite: MUS 171 or equivalent.									
627009	MUS 172 60	02/01/21	05/28/21	3:30-4:20 PM (Lab)	F		Remote	A. Sundstrom	16
Additional 3 hours and 20 minutes to be scheduled per week.									
<b>MUS 173 SMALL PERFORMING GROUPS IV [D; CSU; UC; C-ID MUS 185] 1 Unit</b>									
Limitation on Enrollment: By audition only. Prerequisite: MUS 172 or equivalent.									
627010	MUS 173 60	02/01/21	05/28/21	3:30-4:20 PM (Lab)	F		Remote	A. Sundstrom	16
Additional 3 hours and 20 minutes to be scheduled per week.									
<b>MUS 175 ORCHESTRA I [D; CSU; UC; C-ID MUS 180] 1 Unit</b>									
Limitation on Enrollment: By audition only. Recommended Preparation: MUS 119A, or MUS 193A, or equivalent.									
627011	MUS 175 60	02/01/21	05/28/21	6:45-9:35 PM (Lab)	T		Remote	M. Kline	16
Additional 1 hour and 15 minutes to be scheduled per week.									
<b>MUS 176 ORCHESTRA II [D; CSU; UC; C-ID MUS 180] 1 Unit</b>									
Limitation on Enrollment: By audition only. Prerequisite: MUS 175 or equivalent.									
627012	MUS 176 60	02/01/21	05/28/21	6:45-9:35 PM (Lab)	T		Remote	Staff	16
Additional 1 hour and 15 minutes to be scheduled per week.									
<b>MUS 177 ORCHESTRA III [D; CSU; UC; C-ID MUS 180] 1 Unit</b>									
Limitation on Enrollment: By audition only. Prerequisite: MUS 176 or equivalent.									
627013	MUS 177 60	02/01/21	05/28/21	6:45-9:35 PM (Lab)	T		Remote	Staff	16
Additional 1 hour and 15 minutes to be scheduled per week.									
<b>MUS 178 ORCHESTRA IV [D; CSU; UC; C-ID MUS 180] 1 Unit</b>									
Limitation on Enrollment: By audition only. Prerequisite: MUS 177 or equivalent.									
627014	MUS 178 60	02/01/21	05/28/21	6:45-9:35 PM (Lab)	T		Remote	Staff	16
Additional 1 hour and 15 minutes to be scheduled per week.									
<b>MUS 180 CHAMBER SINGERS I [D; CSU; UC] 2 Units</b>									
Limitation on Enrollment: Demonstrated proficiency.									
627015	MUS 180 01	02/01/21	05/28/21	11:45-1:10 PM (Lab)	MW		Remote	Staff	16
		02/01/21	05/28/21	11:45-12:15 PM (Lec)	F		Remote	Staff	16
		02/01/21	05/28/21	12:15-2:25 PM (Lab)	F		Remote	Staff	16
<b>MUS 181 CHAMBER SINGERS II [D; CSU; UC] 2 Units</b>									
Prerequisite: MUS 180 or equivalent. Limitation on Enrollment: Demonstrated proficiency.									
627016	MUS 181 01	02/01/21	05/28/21	11:45-1:10 PM (Lab)	MW		Remote	Staff	16
		02/01/21	05/28/21	11:45-12:15 PM (Lec)	F		Remote	Staff	16
		02/01/21	05/28/21	12:15-2:25 PM (Lab)	F		Remote	Staff	16



Add Code	Sect. #	Start Date	End Date	Time	Days	Room	Location	Instructor Name	# of Weeks
<b>MUS 182 CHAMBER SINGERS III [D; CSU; UC]</b>							<b>2 Units</b>		
Prerequisite: MUS 181 or equivalent. Limitation on Enrollment: Demonstrated proficiency.									
627017 MUS	182 01	02/01/21	05/28/21	11:45-1:10 PM (Lab)	MW		Remote	Staff	16
		02/01/21	05/28/21	11:45-12:15 PM (Lec)	F		Remote	Staff	16
		02/01/21	05/28/21	12:15-2:25 PM (Lab)	F		Remote	Staff	16
<b>MUS 183 CHAMBER SINGERS IV [D; CSU; UC]</b>							<b>2 Units</b>		
Prerequisite: MUS 182 or equivalent. Limitation on Enrollment: Demonstrated proficiency.									
627018 MUS	183 01	02/01/21	05/28/21	11:45-1:10 PM (Lab)	MW		Remote	Staff	16
		02/01/21	05/28/21	11:45-12:15 PM (Lec)	F		Remote	Staff	16
		02/01/21	05/28/21	12:15-2:25 PM (Lab)	F		Remote	Staff	16
<b>MUS 185 CONCERT CHOIR I [D; CSU; UC; C-ID MUS 180]</b>							<b>1 Unit</b>		
Limitation on Enrollment: Audition Required.									
627019 MUS	185 60	02/01/21	05/28/21	6:45-8:50 PM (Lab)	TTh		Remote	T. Russell	16
<b>MUS 186 CONCERT CHOIR II [D; CSU; UC; C-ID MUS 180]</b>							<b>1 Unit</b>		
Limitation on Enrollment: Audition Required. Prerequisite: MUS 185 or equivalent.									
627020 MUS	186 60	02/01/21	05/28/21	6:45-8:50 PM (Lab)	TTh		Remote	Staff	16
<b>MUS 187 CONCERT CHOIR III [D; CSU; UC; C-ID MUS 180]</b>							<b>1 Unit</b>		
Limitation on Enrollment: Audition Required. Prerequisite: MUS 186 or equivalent.									
627021 MUS	187 60	02/01/21	05/28/21	6:45-8:50 PM (Lab)	TTh		Remote	Staff	16
<b>MUS 188 CONCERT CHOIR IV [D; CSU; UC; C-ID MUS 180]</b>							<b>1 Unit</b>		
Limitation on Enrollment: Audition Required. Prerequisite: MUS 187 or equivalent.									
627022 MUS	188 60	02/01/21	05/28/21	6:45-8:50 PM (Lab)	TTh		Remote	Staff	16
<b>MUS 195 WORLD MUSIC [D; CSU; UC]</b>							<b>3 Units</b>		
627035 MUS	195 01	02/01/21	05/28/21	10:10-11:35 AM (Lec)	MW		Remote	T. Caschetta	16
<b>MUS 119A BRASS, WOODWIND, AND PERCUSSION INSTRUMENTS I [D; CSU; UC]</b>							<b>2 Units</b>		
626941 MUS	119A 01	02/01/21	05/28/21	1:20-5:50 PM (Lab)	T		Remote	E. Howard	16
<i>Additional 3 hours to be scheduled per week. This section is for music majors and focuses on brass instruments.</i>									
<b>MUS 119B BRASS, WOODWIND, AND PERCUSSION INSTRUMENTS II [D; CSU; UC]</b>							<b>2 Units</b>		
Prerequisite: MUS 119A or equivalent.									
626943 MUS	119B 01	02/01/21	05/28/21	1:20-5:50 PM (Lab)	T		Remote	Staff	16
<i>Additional 3 hours to be scheduled per week. This section is for music majors and focuses on brass instruments.</i>									
<b>MUS 119C BRASS, WOODWIND, AND PERCUSSION INSTRUMENTS III [D; CSU; UC]</b>							<b>2 Units</b>		
Prerequisite: MUS 119B or equivalent.									
626945 MUS	119C 01	02/01/21	05/28/21	1:20-5:50 PM (Lab)	T		Remote	Staff	16
<i>Additional 3 hours to be scheduled per week. This section is for music majors and focuses on brass instruments.</i>									
<b>MUS 119D BRASS, WOODWIND, AND PERCUSSION INSTRUMENTS IV [D; CSU; UC]</b>							<b>2 Units</b>		
Prerequisite: MUS 119C or equivalent.									
626947 MUS	119D 01	02/01/21	05/28/21	1:20-5:50 PM (Lab)	T		Remote	Staff	16
<i>Additional 3 hours to be scheduled per week. This section is for music majors and focuses on brass instruments.</i>									
<b>MUS 124A INTRODUCTION TO MARIACHI PERFORMANCE I [D; CSU; UC; C-ID MUS 185]</b>							<b>1 Unit</b>		
Limitation on Enrollment: By audition only. Recommended Preparation: MUS 119A, MUS 137, MUS 140, or MUS 193A, or equivalent.									
626949 MUS	124A 01	02/01/21	05/28/21	3:40-6:30 PM (Lab)	W		Remote	J. Nevin	16
<i>Additional 1 hour and 15 minutes to be scheduled per week.</i>									
<b>MUS 124B INTRODUCTION TO MARIACHI PERFORMANCE II [D; CSU; UC; C-ID MUS 185]</b>							<b>1 Unit</b>		
Limitation on Enrollment: By audition only. Prerequisite: MUS 124A or equivalent.									
626950 MUS	124B 01	02/01/21	05/28/21	3:40-6:30 PM (Lab)	W		Remote	Staff	16
<i>Additional 1 hour and 15 minutes to be scheduled per week.</i>									
<b>MUS 124C INTRODUCTION TO MARIACHI PERFORMANCE III [D; CSU; UC; C-ID MUS 185]</b>							<b>1 Unit</b>		
Limitation on Enrollment: By audition only. Prerequisite: MUS 124B or equivalent.									
626951 MUS	124C 01	02/01/21	05/28/21	3:40-6:30 PM (Lab)	W		Remote	Staff	16
<i>Additional 1 hour and 15 minutes to be scheduled per week.</i>									

Add Code	Sect. #	Start Date	End Date	Time	Days	Room	Location	Instructor Name	# of Weeks
<b>MUS 124D INTRODUCTION TO MARIACHI PERFORMANCE IV [D; CSU; UC; C-ID MUS 185] 1 Unit</b>									
Limitation on Enrollment: By audition only. Prerequisite: MUS 124C or equivalent.									
626952	MUS 124D 01	02/01/21	05/28/21	3:40-6:30 PM (Lab)	W		Remote	Staff	16
<i>Additional 1 hour and 15 minutes to be scheduled per week.</i>									
<b>MUS 132A CLASS PIANO I [D; CSU; UC; C-ID MUS 170] 1 Unit</b>									
626958	MUS 132A 02	02/01/21	05/28/21	11:45-12:50 PM (Lec)	M		Remote	Staff	16
		02/01/21	05/28/21	11:45-12:35 PM (Lab)	W		Remote	Staff	16
626960	MUS 132A 04	02/01/21	05/28/21	10:10-11:15 AM (Lec)	M		Remote	Staff	16
		02/01/21	05/28/21	10:10-11:00 AM (Lab)	W		Remote	Staff	16
<b>MUS 132B CLASS PIANO II [D; CSU; UC; C-ID MUS 171] 1 Unit</b>									
Prerequisite: MUS 132A or equivalent.									
626962	MUS 132B 01	02/01/21	05/28/21	8:35-9:40 AM (Lec)	M		Remote	Staff	16
		02/01/21	05/28/21	8:35-9:25 AM (Lab)	W		Remote	Staff	16
<b>MUS 132C CLASS PIANO III [D; CSU; UC; C-ID MUS 172] 1 Unit</b>									
Prerequisite: MUS 132B or equivalent.									
626964	MUS 132C 01	02/01/21	05/28/21	8:35-9:40 AM (Lec)	M		Remote	Staff	16
		02/01/21	05/28/21	8:35-9:25 AM (Lab)	W		Remote	Staff	16
<b>MUS 136A JAZZ VOCAL ENSEMBLE I [D; CSU; UC] 2 Units</b>									
Recommended Preparation: MUS 185 or equivalent.									
626966	MUS 136A 01	02/01/21	05/28/21	1:20-3:25 PM (Lab)	MW		Remote	Staff	16
		02/01/21	05/28/21	2:35-3:25 PM (Lec)	F		Remote	Staff	16
<b>MUS 136B JAZZ VOCAL ENSEMBLE II [D; CSU; UC] 2 Units</b>									
Prerequisite: MUS 136A or equivalent. Recommended Preparation: MUS 185 or equivalent.									
626967	MUS 136B 01	02/01/21	05/28/21	1:20-3:25 PM (Lab)	MW		Remote	Staff	16
		02/01/21	05/28/21	2:35-3:25 PM (Lec)	F		Remote	Staff	16
<b>MUS 136C JAZZ VOCAL ENSEMBLE III [D; CSU; UC] 2 Units</b>									
Prerequisite: MUS 136B or equivalent Recommended Preparation: MUS 185 or equivalent.									
626968	MUS 136C 01	02/01/21	05/28/21	1:20-3:25 PM (Lab)	MW		Remote	Staff	16
		02/01/21	05/28/21	2:35-3:25 PM (Lec)	F		Remote	Staff	16
<b>MUS 136D JAZZ VOCAL ENSEMBLE IV [D; CSU; UC] 2 Units</b>									
Prerequisite: MUS 136C or equivalent. Recommended Preparation: MUS 185 or equivalent.									
626969	MUS 136D 01	02/01/21	05/28/21	1:20-3:25 PM (Lab)	MW		Remote	Staff	16
		02/01/21	05/28/21	2:35-3:25 PM (Lec)	F		Remote	Staff	16
<b>MUS 157A MARIACHI GARIBALDI I [D; CSU; UC] 2 Units</b>									
Limitation on Enrollment: By audition only. Recommended Preparation: MUS 119A, or MUS 137, or MUS 193A, or MUS 140, or equivalent.									
626981	MUS 157A 01	02/01/21	05/28/21	3:35-6:45 PM (Lab)	M		Remote	J. Nevin	16
<i>Additional 4 hours and 25 minutes to be scheduled per week.</i>									
626982	MUS 157A 60	02/01/21	05/28/21	6:55-10:05 PM (Lab)	M		Remote	J. Nevin	16
<i>Additional 4 hours and 25 minutes to be scheduled per week.</i>									
<b>MUS 157B MARIACHI GARIBALDI II [D; CSU; UC] 2 Units</b>									
Limitation on Enrollment: By audition only. Prerequisite: MUS 157A or equivalent.									
626983	MUS 157B 01	02/01/21	05/28/21	3:35-6:45 PM (Lab)	M		Remote	Staff	16
<i>Additional 4 hours and 25 minutes to be scheduled per week.</i>									
626984	MUS 157B 60	02/01/21	05/28/21	6:55-10:05 PM (Lab)	M		Remote	Staff	16
<i>Additional 4 hours and 25 minutes to be scheduled per week.</i>									
<b>MUS 157C MARIACHI GARIBALDI III [D; CSU; UC] 2 Units</b>									
Limitation on Enrollment: By audition only. Prerequisite: MUS 157B or equivalent.									
626985	MUS 157C 01	02/01/21	05/28/21	3:35-6:45 PM (Lab)	M		Remote	Staff	16
<i>Additional 4 hours and 25 minutes to be scheduled per week.</i>									
626986	MUS 157C 60	02/01/21	05/28/21	6:55-10:05 PM (Lab)	M		Remote	Staff	16
<i>Additional 4 hours and 25 minutes to be scheduled per week.</i>									

Add Code	Sect. #	Start Date	End Date	Time	Days	Room	Location	Instructor Name	# of Weeks
<b>MUS 157D MARIACHI GARIBALDI IV [D; CSU; UC] 2 Units</b>									
Limitation on Enrollment: By audition only. Prerequisite: MUS 157C or equivalent.									
626987	MUS 157D 01	02/01/21	05/28/21	3:35-6:45 PM (Lab)	M		Remote	Staff	16
<i>Additional 4 hours and 25 minutes to be scheduled per week.</i>									
626988	MUS 157D 60	02/01/21	05/28/21	6:55-10:05 PM (Lab)	M		Remote	Staff	16
<i>Additional 4 hours and 25 minutes to be scheduled per week.</i>									
<b>MUS 165A LATIN JAZZ ENSEMBLE I [D; CSU; UC; C-ID MUS 180] 1 Unit</b>									
Recommended Preparation: MUS 119A, or MUS 193A, or equivalent.									
626999	MUS 165A 01	02/01/21	05/28/21	1:20-3:25 PM (Lab)	MW		Remote	J. Pastrana	16
<b>MUS 165B LATIN JAZZ ENSEMBLE II [D; CSU; UC; C-ID MUS 180] 1 Unit</b>									
Prerequisite: MUS 165A or equivalent.									
627000	MUS 165B 01	02/01/21	05/28/21	1:20-3:25 PM (Lab)	MW		Remote	Staff	16
<b>MUS 165C LATIN JAZZ ENSEMBLE III [D; CSU; UC; C-ID MUS 180] 1 Unit</b>									
Prerequisite: MUS 165B or equivalent.									
627001	MUS 165C 01	02/01/21	05/28/21	1:20-3:25 PM (Lab)	MW		Remote	Staff	16
<b>MUS 165D LATIN JAZZ ENSEMBLE IV [D; CSU; UC; C-ID MUS 180] 1 Unit</b>									
Prerequisite: MUS 165C or equivalent.									
627002	MUS 165D 01	02/01/21	05/28/21	1:20-3:25 PM (Lab)	MW		Remote	Staff	16
<b>MUS 193A STRING INSTRUMENTS, PIANO, AND VOICE I [D; CSU; UC] 2 Units</b>									
627023	MUS 193A 01	02/01/21	05/28/21	3:30-6:45 PM (Lab)	MTh		Remote	J. Pastrana	16
<i>Additional 1 hour to be scheduled per week. This section is for music majors in applied guitar, voice, or piano.</i>									
627024	MUS 193A 60	02/01/21	05/28/21	1:30-6:00 PM (Lab)	T		Remote	M. Kline	16
<i>Additional 3 hours to be scheduled per week. This section is for all levels of strings (violin, viola, cello, string bass).</i>									
627025	MUS 193A 62	02/01/21	05/28/21	2:55-6:30 PM (Lab)	Th		Remote	V. Bezkrvnijs	16
<i>Additional 3 hours and 50 minutes to be scheduled per week. This section is for all levels of strings (violin, viola, cello, string bass).</i>									
<b>MUS 193B STRING INSTRUMENTS, PIANO, AND VOICE II [D; CSU; UC] 2 Units</b>									
Prerequisite: MUS 193A or equivalent.									
627026	MUS 193B 01	02/01/21	05/28/21	3:30-6:45 PM (Lab)	MTh		Remote	Staff	16
<i>Additional 1 hour to be scheduled per week. This section is for music majors in applied guitar, voice, or piano.</i>									
627027	MUS 193B 60	02/01/21	05/28/21	1:30-6:00 PM (Lab)	T		Remote	Staff	16
<i>Additional 3 hours to be scheduled per week. This section is for all levels of strings (violin, viola, cello, string bass).</i>									
627028	MUS 193B 62	02/01/21	05/28/21	2:55-6:30 PM (Lab)	Th		Remote	Staff	16
<i>Additional 3 hours and 50 minutes to be scheduled per week. This section is for all levels of strings (violin, viola, cello, string bass).</i>									
<b>MUS 193C STRING INSTRUMENTS, PIANO, AND VOICE III [D; CSU; UC] 2 Units</b>									
Prerequisite: MUS 193B or equivalent.									
627029	MUS 193C 01	02/01/21	05/28/21	3:30-6:45 PM (Lab)	MTh		Remote	Staff	16
<i>Additional 1 hour to be scheduled per week. This section is for music majors in applied guitar, voice, or piano.</i>									
627030	MUS 193C 60	02/01/21	05/28/21	1:30-6:00 PM (Lab)	T		Remote	Staff	16
<i>Additional 3 hours to be scheduled per week. This section is for all levels of strings (violin, viola, cello, string bass).</i>									
627031	MUS 193C 62	02/01/21	05/28/21	2:55-6:30 PM (Lab)	Th		Remote	Staff	16
<i>Additional 3 hours and 50 minutes to be scheduled per week. This section is for all levels of strings (violin, viola, cello, string bass).</i>									
<b>MUS 193D STRING INSTRUMENTS, PIANO, AND VOICE IV [D; CSU; UC] 2 Units</b>									
Prerequisite: MUS 193C or equivalent.									
627032	MUS 193D 01	02/01/21	05/28/21	3:30-6:45 PM (Lab)	MTh		Remote	Staff	16
<i>Additional 1 hour to be scheduled per week. This section is for music majors in applied guitar, voice, or piano.</i>									
627033	MUS 193D 60	02/01/21	05/28/21	1:30-6:00 PM (Lab)	T		Remote	Staff	16
<i>Additional 3 hours to be scheduled per week. This section is for all levels of strings (violin, viola, cello, string bass).</i>									
627034	MUS 193D 62	02/01/21	05/28/21	2:55-6:30 PM (Lab)	Th		Remote	Staff	16
<i>Additional 3 hours and 50 minutes to be scheduled per week. This section is for all levels of strings (violin, viola, cello, string bass).</i>									

Add Code	Sect. #	Start Date	End Date	Time	Days	Room	Location	Instructor Name	# of Weeks	
OPERATING ROOM NURSE										
ORN 209		BASIC PERIOPERATIVE NURSING [D]						9 Units	\$140.00	
Corequisite: ORN 211L. Limitation on Enrollment: Registered Nurse License or graduate nurse.										
629422	ORN	209	301	01/19/21	05/28/21	7:30-11:20 AM (Lec)	M	Remote	Staff	18
				01/19/21	05/28/21	11:50-3:40 PM (Lec)	T	Remote	Staff	18
				01/19/21	05/28/21	11:50-2:40 PM (Lab)	W	Remote	Staff	18
This class includes a combination of in-person labs and remote learning.										
ORN 211L		PERIOPERATIVE NURSES TRAINING LABORATORY [D; CSU]						4 Units	\$184.00	
Corequisite: ORN 209. Limitation on Enrollment: Registered Nurse License or graduate nurse.										
629423	ORN	211L	301	01/19/21	05/28/21	11:50-3:40 PM (Lab)	M	Remote	Staff	18
				01/19/21	05/28/21	7:30-11:20 AM (Lab)	TW	Remote	Staff	18
This class consist of in-person labs at clinical facilities.										
629666	ORN	211L	302	01/19/21	05/28/21	11:50-3:40 PM (Lab)	M	Remote	Staff	18
				01/19/21	05/28/21	7:30-11:20 AM (Lab)	TW	Remote	Staff	18
This class consist of in-person labs at clinical facilities.										
PERSONAL DEVELOPMENT										
PD 1		SPEECH LANGUAGE HEARING ASSESSMENT [ND]						0.5 Units		
627193	PD	1	S01	02/01/21	05/28/21	TBA		Remote	M. Mendoza	16
Designed for students with disabilities Nine total maximum hours to be scheduled.										
PD 7		MEMORY SKILLS [ND]						3 Units		
627231	PD	7	S01	02/01/21	05/28/21	8:35-10:00 AM (Lec)	TTh	Remote	C. Garibay-Taylor	16
Designed for students with disabilities										
PD 9		ADULT LEARNING ASSESSMENT [ND]						0.5 Units		
627233	PD	9	S01	02/01/21	05/28/21	TBA		Remote	J. Gardea	16
Designed for students with disabilities										
PD 14		VOCABULARY DEVELOPMENT AND WORD RECALL [ND]						3 Units		
627222	PD	14	S01	02/01/21	05/28/21	10:10-11:35 AM (Lec)	TTh	Remote	C. Garibay-Taylor	16
Designed for students with disabilities.										
PD 18		ADAPTED COMPUTER INSTRUCTION [ND]						2 Units		
627223	PD	18	S01	02/01/21	05/28/21	10:10-11:00 AM (Lec)	M	Remote	C. Garibay-Taylor	16
				02/01/21	05/28/21	10:10-11:15 AM (Lec)	W	Remote	C. Garibay-Taylor	16
Designed for students with disabilities										
PD 21		ADAPTED COMPUTER SUPPORT LABORATORY I [ND]						1 Unit		
627224	PD	21	S01	02/01/21	05/28/21	TBA		Remote	F. Post	16
Designed for students with disabilities 36 total maximum hours to be scheduled.										
PD 22		ADAPTED COMPUTER SUPPORT LABORATORY II [ND]						2 Units		
627225	PD	22	S01	02/01/21	05/28/21	TBA		Remote	F. Post	16
Designed for students with disabilities 108 total maximum hours to be scheduled.										
PD 23		ADAPTED COMPUTER SUPPORT LABORATORY III [ND]						3 Units		
627226	PD	23	S01	02/01/21	05/28/21	TBA		Remote	F. Post	16
Designed for students with disabilities 162 total maximum hours to be scheduled.										
PD 100		LIFELONG SUCCESS [D; CSU, UC]						3 Units		
627195	PD	100	05	02/01/21	05/28/21	8:35-10:00 AM (Lec)	MW	Remote	J. Rose	16
627196	PD	100	07	02/01/21	05/28/21	8:35-10:00 AM (Lec)	TTh	Remote	J. Madrigal	16
627197	PD	100	08	02/01/21	05/28/21	8:35-10:00 AM (Lec)	TTh	Remote	E. Moberly	16
627198	PD	100	09	02/01/21	05/28/21	10:10-11:35 AM (Lec)	MW	Remote	M. Abuan	16
627199	PD	100	11	02/01/21	05/28/21	8:25-11:35 AM (Lec)	F	Remote	A. Garibay	16
627200	PD	100	13	02/01/21	05/28/21	8:25-11:35 AM (Lec)	F	Remote	V. Guaracha	16
627201	PD	100	15	02/01/21	05/28/21	1:20-2:45 PM (Lec)	MW	Remote	O. Amezcua	16



Add Code		Sect. #	Start Date	End Date	Time	Days	Room	Location	Instructor Name	# of Weeks
629436	PD	100 80	02/01/21	05/28/21	10:15-11:40 AM (Lec)	TTh		Remote	L. Rodriguez	16
627202	PD	100 501	02/01/21	05/28/21				Online	C. Lesh	16
627203	PD	100 502	02/01/21	05/28/21				Online	N. Nguyen	16
627204	PD	100 503	01/04/21	01/28/21				Online	D. Avila	4
629710	PD	100 504	01/04/21	01/28/21				Online	D. Ramirez	4
629613	PD	100 RJ01	02/01/21	05/28/21	TBA			Extension Site	Staff	16
<i>This is a Correspondence Course for currently incarcerated students at RJD only. For information, please contact Patrice Milkovich at pmilkovich@swccd.edu</i>										
629614	PD	100 RJ02	02/01/21	05/28/21	TBA			Extension Site	Staff	16
<i>This is a Correspondence Course for currently incarcerated students at RJD only. For information, please contact Patrice Milkovich at pmilkovich@swccd.edu</i>										
627209	PD	100 S501	02/01/21	05/28/21				Online	M. Constein	16
<i>Designed for students with disabilities.</i>										
629456	PD	100 S502	02/01/21	05/28/21				Online	A. Chu	16
<i>Designed for students with disabilities.</i>										
<b>PD 109</b>		<b>WORK SUCCESS—SUCCESSFUL WORKPLACE BEHAVIOR [D; CSU]</b>						<b>2 Units</b>		
627214	PD	109 502	04/05/21	05/28/21				Online	S. Finn	8
<b>PD 110</b>		<b>COLLEGE SUCCESS SKILLS [D; CSU]</b>						<b>3 Units</b>		
629458	PD	110 S501	02/01/21	05/28/21				Online	B. Bass	16
<i>Designed for students with disabilities.</i>										
629459	PD	110 S502	02/01/21	05/28/21				Online	B. Bass	16
<i>Designed for students with disabilities.</i>										
<b>PD 114</b>		<b>TRANSITIONS IN HIGHER EDUCATION [D; CSU; UC]</b>						<b>3 Units</b>		
Recommended Preparation: RDG 158 or the equivalent skill level as determined by the Southwestern College Reading Assessment or equivalent; ENGL 114 or the equivalent skill level as determined by the Southwestern College English Assessment or equivalent.										
627216	PD	114 01	02/01/21	05/28/21	10:10-11:35 AM (Lec)	TTh		Remote	C. Alberto	16
<i>Bayan Scholars is a learning community focused on the Filipino American cultural experience and University Transfer. You must be concurrently enrolled in PD 114- 01, ENGL-116-26. For information, and to enroll please contact Crystal Alberto at calberto@swccd.edu or 619-421-6700, ext. 5656.</i>										
627217	PD	114 03	02/01/21	05/28/21	11:45-1:10 PM (Lec)	MW		Remote	D. Ramirez	16
<i>The Puente Project uses Chicano/Latino literature and focuses on the Chicano/Latino life experience as it relates to higher education. You must be enrolled in PD 114-03, and ENGL 116-07. For enrollment information please contact David Ramirez at dramirez@swccd.edu</i>										
627218	PD	114 07	02/01/21	05/28/21	11:45-1:10 PM (Lec)	MW		Remote	B. Williams	16
<i>Umoja is a learning community that focuses on the African American experience and university transfer. You must be concurrently enrolled in PD 114-07, ENGL-116-24, PHIL 101 11, BIOL 100-23 and BIOL 101-01. For information, and to enroll please contact Brandon Williams at bwilliams@swccd.edu or (619) 421-6700x5486.</i>										
629355	PD	114 09	02/01/21	05/28/21	10:10-11:35 AM (Lec)	TTh		Remote	K. McSwain	16
<i>ChEL is a learning community that focuses on the LGBTQIA+ experience and higher education. You must be concurrently enrolled in PD 114-09 and RDG 158-30. For more information, please contact Kimi Rodriguez-McSwain at swc-chel@swccd.edu or at 619-421-6700 ext. 5231.</i>										
627220	PD	114 80	02/01/21	05/28/21	10:15-11:40 AM (Lec)	TTh		Remote	Staff	16
<b>PD 290</b>		<b>OCCUPATIONAL COOPERATIVE EDUCATION I [D; CSU]</b>						<b>4 Units</b>		
Limitation on Enrollment: Declared Vocational Education major. Recommended Concurrent Enrollment: Enrollment in one other class directly related to the Vocational Education major in order to apply learned theory in a practical hands-on setting through an internship class.										
629460	PD	290 01	02/01/21	05/28/21				Online	Staff	16
<i>Time of class is To Be Arranged. Meetings/consultations with instructor required. Please contact instructor for more information.</i>										
<b>PD 291</b>		<b>OCCUPATIONAL COOPERATIVE EDUCATION II [D; CSU]</b>						<b>4 Units</b>		
Prerequisite: PD 290 or equivalent. Limitation on Enrollment: Declared Vocational Education major. Recommended Concurrent Enrollment: Enrollment in one other class directly related to the Vocational Education major in order to apply learned theory in a practical hands-on setting through an internship class.										
629461	PD	291 01	02/01/21	05/28/21				Online	Staff	16
<i>Time of class is To Be Arranged. Meetings/consultations with instructor required. Please contact instructor for more information.</i>										

Add Code	Sect. #	Start Date	End Date	Time	Days	Room	Location	Instructor Name	# of Weeks
<b>PD 292 OCCUPATIONAL COOPERATIVE EDUCATION III [D; CSU] 4 Units</b>									
Prerequisite: PD 291 or equivalent. Limitation on Enrollment: Declared Vocational Education major. Recommended Concurrent Enrollment: Enrollment in one other class directly related to the Vocational Education major in order to apply learned theory in a practical hands-on setting through an internship class.									
629462	PD 292 01	02/01/21	05/28/21				Online	Staff	16
<i>Time of class is To Be Arranged. Meetings/consultations with instructor required. Please contact instructor for more information.</i>									
<b>PD 293 OCCUPATIONAL COOPERATIVE EDUCATION IV [D; CSU] 4 Units</b>									
Prerequisite: PD 292 or equivalent. Limitation on Enrollment: Declared Vocational Education major. Recommended Concurrent Enrollment: Enrollment in one other class directly related to the Vocational Education major in order to apply learned theory in a practical hands-on setting through an internship class.									
629463	PD 293 01	02/01/21	05/28/21				Online	Staff	16
<i>Time of class is To Be Arranged. Meetings/consultations with instructor required. Please contact instructor for more information.</i>									
<b>PD 100A CAREER PLANNING: CAREER AND MAJOR SELECTION [D; CSU] 1 Unit</b>									
Recommended Preparation: ENGL 71 or equivalent or through the Southwestern College multiple measures placement processes.									
627210	PD 100A 501	02/01/21	03/26/21				Online	K. Corbisiero	8
627211	PD 100A 502	04/05/21	05/28/21				Online	K. Corbisiero	8
<b>PD 100C CAREER PLANNING: JOB SEARCH SKILLS [D; CSU] 1 Unit</b>									
Recommended Preparation: PD 100A or equivalent.									
627212	PD 100C 501	02/01/21	03/26/21				Online	S. Finn	8

## PHILOSOPHY

<b>PHIL 101 INTRODUCTION TO PHILOSOPHY [D; CSU; UC; C-ID PHIL 100] 3 Units</b>									
Recommended Preparation: RDG 158 or equivalent or through the Southwestern College multiple measures placement processes.									
627234	PHIL 101 01	02/01/21	05/28/21	8:35-10:00 AM (Lec)	TTh		Remote	Staff	16
627235	PHIL 101 03	02/01/21	05/28/21	7:00-8:25 AM (Lec)	MW		Remote	E. Holguin	16
627236	PHIL 101 05	02/01/21	05/28/21	8:35-10:00 AM (Lec)	MW		Remote	A. Orozco	16
627238	PHIL 101 11	02/01/21	05/28/21	10:10-11:35 AM (Lec)	MW		Remote	A. Orozco	16
<i>Umoja is a learning community that focuses on the African American experience and university transfer. You must be concurrently enrolled in PD 114-07, ENGL-116-24, PHIL-101-11, BIOL 100-23, and BIOL 101-01. For information, and to enroll please contact Brandon Williams at bwilliams@swccd.edu or (619) 421-6700x5486.</i>									
627239	PHIL 101 13	02/01/21	05/28/21	10:10-11:35 AM (Lec)	MW		Remote	L. Cuddy	16
627240	PHIL 101 15	02/01/21	05/28/21	11:45-1:10 PM (Lec)	MW		Remote	Staff	16
627241	PHIL 101 19	02/01/21	05/28/21	1:20-2:45 PM (Lec)	MW		Remote	A. Orozco	16
627242	PHIL 101 21	02/01/21	05/28/21	11:45-1:10 PM (Lec)	TTh		Remote	A. Orozco	16
627245	PHIL 101 60	02/01/21	05/28/21	5:10-6:35 PM (Lec)	MW		Remote	J. Moore	16
627243	PHIL 101 501	02/01/21	03/26/21				Online	L. Cuddy	8
627244	PHIL 101 502	04/05/21	05/28/21				Online	L. Cuddy	8
629067	PHIL 101 580	02/01/21	05/28/21				Online	E. Holguin	16
629615	PHIL 101 RJ01	02/01/21	05/28/21	TBA			Extension Site	Staff	16
<i>This is a Correspondence Course for currently incarcerated students at RJD only. For information, please contact Patrice Milkovich at pmilkovich@swccd.edu</i>									
629616	PHIL 101 RJ02	02/01/21	05/28/21	TBA			Extension Site	Staff	16
<i>This is a Correspondence Course for currently incarcerated students at RJD only. For information, please contact Patrice Milkovich at pmilkovich@swccd.edu</i>									

Add Code		Sect. #	Start Date	End Date	Time	Days	Room	Location	Instructor Name	# of Weeks
<b>PHIL 103</b>		<b>LOGIC AND CRITICAL THINKING [D; CSU; UC; C-ID PHIL 110]</b>							<b>3 Units</b>	
Prerequisite: ENGL 115 or ENGL 115H or ADN 140 or equivalent or through the Southwestern College multiple measures placement processes.										
627251	PHIL	103 02	02/01/21	05/28/21	8:35-10:00 AM (Lec)	TTh		Remote	A. Orozco	16
627252	PHIL	103 03	02/01/21	05/28/21	8:35-10:00 AM (Lec)	MW		Remote	L. Cuddy	16
627253	PHIL	103 05	02/01/21	05/28/21	11:45-1:10 PM (Lec)	TTh		Remote	Staff	16
627254	PHIL	103 09	02/01/21	05/28/21	10:10-11:35 AM (Lec)	MW		Remote	S. Dedman	16
627255	PHIL	103 13	02/01/21	05/28/21	1:20-2:45 PM (Lec)	TTh		Remote	L. Cuddy	16
627256	PHIL	103 501	02/01/21	05/28/21				Online	L. Cuddy	16
629466	PHIL	103 SW01	02/16/21	05/06/21	11:05-12:25 PM (Lec)	MTWThF		Remote	G. Buckles	7
			02/16/21	05/06/21	11:05-12:25 PM (Lec)	MTWThF		Remote	G. Buckles	7
			02/16/21	05/06/21	11:05-12:25 PM (Lec)	MTWThF		Remote	G. Buckles	7
For Southwest Regional Apprenticeship Program.										

<b>PHIL 106 WORLD RELIGIONS [D; CSU; UC] 3 Units</b>										
Recommended Preparation: RDG 158 or equivalent or through the Southwestern College multiple measures placement processes.										
627257	PHIL	106 02	02/01/21	05/28/21	8:35-10:00 AM (Lec)	TTh		Remote	P. Bolland	16
627258	PHIL	106 03	02/01/21	05/28/21	10:10-11:35 AM (Lec)	TTh		Remote	P. Bolland	16
627259	PHIL	106 05	02/01/21	05/28/21	1:20-2:45 PM (Lec)	TTh		Remote	P. Bolland	16
627260	PHIL	106 501	02/01/21	05/28/21				Online	D. Palmer	16
629617	PHIL	106 RJ01	02/01/21	05/28/21	TBA			Remote	Staff	16
<i>This is a Correspondence Course for currently incarcerated students at RJD only. For information, please contact Patrice Milkovich at pmilkovich@swccd.edu</i>										

<b>PHIL 107 ASIAN PHILOSOPHY [D; CSU; UC] 3 Units</b>										
Recommended Preparation: RDG 158 or equivalent or through the Southwestern College multiple measures placement processes.										
627262	PHIL	107 01	02/01/21	05/28/21	2:55-4:20 PM (Lec)	TTh		Remote	P. Bolland	16

<b>PHIL 120 ETHICS: THEORY AND PRACTICE [D; CSU; UC; C-ID PHIL 120] 3 Units</b>										
Recommended Preparation: PHIL 101 and PHIL 103, or equivalent; RDG 158 or equivalent or through the Southwestern College multiple measures placement processes.										
627263	PHIL	120 01	02/01/21	05/28/21	8:35-10:00 AM (Lec)	TTh		Remote	Staff	16
627264	PHIL	120 03	02/01/21	05/28/21	2:55-4:20 PM (Lec)	MW		Remote	Staff	16
627265	PHIL	120 501	04/05/21	05/28/21				Online	Staff	8

## PHYSICAL SCIENCE

<b>PHS 101 INTRODUCTION TO THE PHYSICAL SCIENCES [D; CSU; UC] 3 Units</b>										
Recommended Preparation: RDG 158 or equivalent or through the Southwestern College multiple measures placement processes; MATH 45 or equivalent or through the Southwestern College multiple measures placement processes.										
627267	PHS	101 01	02/01/21	05/28/21	8:35-10:00 AM (Lec)	TTh		Remote	Staff	16
629565	PHS	101 501	02/01/21	03/26/21				Online	Staff	8

<b>PHS 110 INTRODUCTION TO OCEANOGRAPHY [D; CSU; UC] 3 Units</b>										
Recommended Preparation: RDG 158 or equivalent or through the Southwestern College multiple measures placement processes.										
627269	PHS	110 01	02/01/21	05/28/21	11:45-1:10 PM (Lec)	MW		Remote	Staff	16

<b>PHS 155 INTRODUCTION TO IMAGE ANALYSIS [D] 3 Units</b>										
627270	PHS	155 501	04/05/21	05/28/21				Online	Staff	8

## PHYSICS

<b>PHYS 150 FUNDAMENTALS OF PHYSICS I 3 Units</b>										
Prerequisite: MATH 121 or equivalent.										
627271	PHYS	150 03	02/01/21	05/28/21	8:35-10:00 AM (Lec)	TTh		Remote	H. Lee	16
627272	PHYS	150 64	02/01/21	05/28/21	7:00-8:25 PM (Lec)	MW		Remote	H. Lee	16

<b>PHYS 151 FUNDAMENTALS OF PHYSICS LABORATORY I 1 Unit</b>										
Corequisite: PHYS 150 (may be taken previously).										
627273	PHYS	151 21	02/01/21	05/28/21	1:20-4:30 PM (Lab)	M		Remote	J. Markey	16
627274	PHYS	151 62	02/01/21	05/28/21	6:45-9:55 PM (Lab)	Th		Remote	E. Patlan Almeida	16

Add Code	Sect. #	Start Date	End Date	Time	Days	Room	Location	Instructor Name	# of Weeks
<b>PHYS 152 FUNDAMENTALS OF PHYSICS II</b>							<b>3 Units</b>		
Corequisite: MATH 122 (may be taken previously). Prerequisite: PHYS 150 or equivalent.									
627275	PHYS 152 04	02/01/21	05/28/21	10:10-11:35 AM (Lec)	MW		Remote	H. Lee	16
<b>PHYS 153 FUNDAMENTALS OF PHYSICS LABORATORY II</b>							<b>1 Unit</b>		
Corequisite: PHYS 152 (may be taken previously).									
627276	PHYS 153 22	02/01/21	05/28/21	1:20-4:30 PM (Lab)	T		Remote	J. Markey	16
<b>PHYS 270 PRINCIPLES OF PHYSICS I [D; CSU; UC; C-ID PHYS 205]</b>							<b>3 Units</b>		
Prerequisite: MATH 250 or equivalent. Recommended Preparation: RDG 158 or equivalent or through the Southwestern College multiple measures placement processes.									
627279	PHYS 270 03	02/01/21	05/28/21	8:35-10:00 AM (Lec)	MW		Remote	H. Lee	16
627280	PHYS 270 04	02/01/21	05/28/21	10:10-11:35 AM (Lec)	TTh		Remote	H. Lee	16
627281	PHYS 270 05	02/01/21	05/28/21	1:20-2:45 PM (Lec)	TTh		Remote	J. Veal	16
627282	PHYS 270 13	02/01/21	05/28/21	7:00-8:25 PM (Lec)	MW		Remote	A. Ramirez	16
<b>PHYS 271 PRINCIPLES OF PHYSICS LABORATORY I [D; CSU; UC; C-ID PHYS 205]</b>							<b>1 Unit</b>		
Prerequisite: PHYS 270 or equivalent.									
629359	PHYS 271 09	02/01/21	05/28/21	8:35-11:45 AM (Lab)	F		Remote	S. Rao Sudhakar	16
629143	PHYS 271 11	02/01/21	05/28/21	1:20-4:30 PM (Lab)	M		Remote	G. Howell	16
627283	PHYS 271 62	02/01/21	05/28/21	6:45-9:55 PM (Lab)	T		Remote	A. Ramirez	16
<b>PHYS 272 PRINCIPLES OF PHYSICS II [D; CSU; UC; C-ID PHYS 210]</b>							<b>3 Units</b>		
Prerequisite: PHYS 270 and MATH 251, or equivalent.									
627284	PHYS 272 03	02/01/21	05/28/21	8:35-10:00 AM (Lec)	MW		Remote	G. Miller	16
627285	PHYS 272 04	02/01/21	05/28/21	5:10-6:35 PM (Lec)	TTh		Remote	J. Veal	16
<b>PHYS 273 PRINCIPLES OF PHYSICS LABORATORY II [D; CSU; UC; C-ID PHYS 210]</b>							<b>1 Unit</b>		
Corequisite: PHYS 272 (may be taken previously).									
627286	PHYS 273 23	02/01/21	05/28/21	1:20-4:30 PM (Lab)	Th		Remote	G. Howell	16
627287	PHYS 273 64	02/01/21	05/28/21	7:00-10:10 PM (Lab)	W		Remote	G. Howell	16
<b>PHYS 274 PRINCIPLES OF PHYSICS III [D; CSU; UC; C-ID PHYS 215]</b>							<b>3 Units</b>		
Prerequisite: PHYS 272 or equivalent. Corequisite: MATH 252 (may be taken previously).									
627288	PHYS 274 12	02/01/21	05/28/21	8:35-10:00 AM (Lec)	MW		Remote	J. Veal	16
<b>PHYS 275 MODERN PHYSICS AND PRINCIPLES OF PHYSICS LABORATORY III</b>							<b>2 Units</b>		
Corequisite: PHYS 274 (May be taken previously); MATH 253 (may be taken previously). Recommended Concurrent Enrollment: MATH 254 (may be taken previously).									
627610	PHYS 275 21	02/01/21	05/28/21	1:20-2:10 PM (Lec)	W		Remote	Staff	16
		02/01/21	05/28/21	2:20-5:30 PM (Lab)	W		Remote	Staff	16

## POLITICAL SCIENCE

PS 101		INTRODUCTION TO POLITICAL SCIENCE [D; CSU; UC]						3 Units		
Recommended Preparation: RDG 158 or equivalent or through the Southwestern College multiple measures placement processes.										
627292	PS	101	01	02/01/21	05/28/21	8:35-10:00 AM (Lec)	MW	Remote	P. Saenz	16
627293	PS	101	03	02/01/21	05/28/21	10:10-11:35 AM (Lec)	TTh	Remote	P. Saenz	16
627294	PS	101	07	02/01/21	05/28/21	1:20-2:45 PM (Lec)	MW	Remote	P. Saenz	16
627299	PS	101	70	02/01/21	05/28/21	10:00-11:25 AM (Lec)	TTh	Remote	C. Clark	16
629703	PS	101	500	01/04/21	01/28/21			Online	P. Saenz	4
627295	PS	101	501	02/01/21	03/26/21			Online	A. Aguilar	8
627296	PS	101	502	04/05/21	05/28/21			Online	A. Aguilar	8
627297	PS	101	503	04/05/21	05/28/21			Online	A. Aguilar	8
PS 102		INTRODUCTION TO AMERICAN GOVERNMENT AND POLITICS [D; CSU; UC; C-ID POLS 110]						3 Units		
Recommended Preparation: 158 Recommended Preparation: RDG 158 or equivalent or through the Southwestern College multiple measures placement processes.										
627300	PS	102	03	02/01/21	05/28/21	8:35-10:00 AM (Lec)	TTh	Remote	A. Aguilar	16
627301	PS	102	05	02/01/21	05/28/21	10:10-11:35 AM (Lec)	TTh	Remote	A. Aguilar	16
627302	PS	102	07	02/01/21	05/28/21	10:10-11:35 AM (Lec)	MW	Remote	P. Saenz	16

Add Code		Sect. #	Start Date	End Date	Time	Days	Room	Location	Instructor Name	# of Weeks
627303	PS	102 09	02/01/21	05/28/21	11:45-1:10 PM (Lec)	MW		Remote	P. Saenz	16
627304	PS	102 501	02/01/21	03/26/21				Online	P. Saenz	8
627305	PS	102 502	04/05/21	05/28/21				Online	P. Saenz	8

**PS 103 INTRODUCTION TO COMPARATIVE GOVERNMENT [D; CSU; UC; C-ID POLS 130] 3 Units**

Recommended Preparation: PS 101 or equivalent; RDG 56 or equivalent or through the Southwestern College multiple measures placement processes.

627307	PS	103 01	02/01/21	05/28/21	2:55-4:20 PM (Lec)	MW		Remote	A. Aguilar	16
--------	----	--------	----------	----------	--------------------	----	--	--------	------------	----

**PS 104 INTRODUCTION TO INTERNATIONAL RELATIONS [D; CSU; UC; C-ID POLS 140] 3 Units**

Recommended Preparation: PS 101 and 103, or equivalent; RDG 158 or equivalent or through the Southwestern College multiple measures placement processes.

627308	PS	104 01	02/01/21	05/28/21	2:55-4:20 PM (Lec)	TTh		Remote	A. Aguilar	16
--------	----	--------	----------	----------	--------------------	-----	--	--------	------------	----

## PORTUGUESE

**PORT 101 ELEMENTARY PORTUGUESE I [D; CSU; UC]****5 Units**

627290	PORT	101 01	02/01/21	05/28/21	8:35-9:45 AM (Lec)	MTWTh		Remote	Staff	16
--------	------	--------	----------	----------	--------------------	-------	--	--------	-------	----

**PORT 102 ELEMENTARY PORTUGUESE II [D; CSU; UC]****5 Units**

Prerequisite: PORT 101 or equivalent.

627291	PORT	102 60	02/01/21	05/28/21	4:00-6:30 PM (Lec)	TTh		Remote	Staff	16
--------	------	--------	----------	----------	--------------------	-----	--	--------	-------	----

## PSYCHOLOGY

**PSYC 101 GENERAL PSYCHOLOGY [D; CSU; UC; C-ID PSY 110]****3 Units**

Recommended Preparation: RDG 158 or equivalent or through the Southwestern College multiple measures placement processes.

627310	PSYC	101 04	02/01/21	05/28/21	8:35-10:00 AM (Lec)	TTh		Remote	D. McAneney	16
627311	PSYC	101 07	02/01/21	05/28/21	8:35-10:00 AM (Lec)	MW		Remote	L. Rocha	16
627312	PSYC	101 09	02/01/21	05/28/21	8:35-10:00 AM (Lec)	TTh		Remote	T. Murray	16
627313	PSYC	101 11	02/01/21	05/28/21	8:35-10:00 AM (Lec)	TTh		Remote	T. Robbin	16
627314	PSYC	101 13	02/01/21	05/28/21	8:35-10:00 AM (Lec)	MW		Remote	G. Lawson	16
627315	PSYC	101 15	02/01/21	05/28/21	10:10-11:35 AM (Lec)	TTh		Remote	T. Murray	16
627316	PSYC	101 19	02/01/21	05/28/21	10:10-11:35 AM (Lec)	MW		Remote	S. Hall	16
627317	PSYC	101 21	02/01/21	05/28/21	11:45-1:10 PM (Lec)	MW		Remote	J. Penhos	16
627320	PSYC	101 27	02/01/21	05/28/21	8:35-10:00 AM (Lec)	TTh		Remote	P. Zamudio	16
627321	PSYC	101 28	02/01/21	05/28/21	11:45-1:10 PM (Lec)	TTh		Remote	P. Zamudio	16
627322	PSYC	101 29	02/01/21	05/28/21	1:20-2:45 PM (Lec)	TTh		Remote	P. Zamudio	16
627323	PSYC	101 30	02/01/21	05/28/21	1:20-2:45 PM (Lec)	MW		Remote	R. Yaronne	16
627325	PSYC	101 32	02/01/21	05/28/21	1:20-2:45 PM (Lec)	MW		Remote	S. Pagano	16
627326	PSYC	101 33	02/01/21	05/28/21	1:20-2:45 PM (Lec)	TTh		Remote	R. Yaronne	16
627328	PSYC	101 50	02/01/21	05/28/21	1:00-4:10 PM (Lec)	S		Remote	T. Nguyen	16
627335	PSYC	101 60	02/01/21	05/28/21	5:10-6:35 PM (Lec)	MW		Remote	D. Smith	16
627338	PSYC	101 70	02/01/21	05/28/21	12:30-1:55 PM (Lec)	MW		Remote	Y. Diaz Roman	16
627339	PSYC	101 71	02/01/21	05/28/21	8:00-9:25 AM (Lec)	TTh		Remote	P. McMahon	16
627340	PSYC	101 76	02/01/21	05/28/21	5:30-6:55 PM (Lec)	TTh		Remote	Staff	16
629109	PSYC	101 80	02/01/21	05/28/21	8:30-9:55 AM (Lec)	TTh		Remote	Staff	16
627342	PSYC	101 82	02/01/21	05/28/21	12:00-1:25 PM (Lec)	TTh		Remote	P. McMahon	16
627324	PSYC	101 302	04/08/21	05/27/21	8:35-11:55 AM (Lec)	TTh		Remote	M. Vera	8
627329	PSYC	101 501	02/01/21	05/28/21				Online	T. Murray	16
627330	PSYC	101 502	02/01/21	05/28/21				Online	T. Murray	16
627331	PSYC	101 503	02/01/21	05/28/21				Online	C. Hayashi	16
627332	PSYC	101 504	02/01/21	05/28/21				Online	J. Koontz	16
627333	PSYC	101 505	02/01/21	05/28/21				Online	J. Koontz	16
627334	PSYC	101 506	02/01/21	03/26/21				Online	J. Koontz	8
627318	PSYC	101 507	02/01/21	05/28/21				Online	C. Hayashi	16
627319	PSYC	101 508	02/01/21	05/28/21				Online	T. Murray	16
629470	PSYC	101 509	04/08/21	05/28/21				Online	J. Koontz	8
629471	PSYC	101 510	04/08/21	05/28/21				Online	C. Hayashi	8



Add Code		Sect. #	Start Date	End Date	Time	Days	Room	Location	Instructor Name	# of Weeks
629473	PSYC	101	531	01/04/21	01/28/21			Online	C. Hayashi	4
629474	PSYC	101	532	01/04/21	01/28/21			Online	Staff	4
629491	PSYC	101	533	01/04/21	01/28/21			Online	T. Murray	4
629068	PSYC	101	580	02/22/21	05/21/21			Online	R. Contreras	12
629431	PSYC	101	581	01/04/21	01/28/21			Online	Staff	4
629618	PSYC	101	RJ01	02/01/21	05/28/21	TBA		Remote	S. Hall	16

*This is a Correspondence Course for currently incarcerated students at RJD only. For information, please contact Patrice Milkovich at pmilkovich@swccd.edu*

**PSYC 106 HUMAN SEXUALITY [D; CSU; UC]**
**3 Units**

Recommended Preparation: RDG 158 or equivalent or through the Southwestern College multiple measures placement processes.

627346	PSYC	106	01	02/01/21	05/28/21	8:35-10:00 AM (Lec)	MW	Remote	M. Galace	16
627347	PSYC	106	03	02/01/21	05/28/21	10:10-11:35 AM (Lec)	TTh	Remote	T. Robbin	16
627348	PSYC	106	04	02/01/21	05/28/21	11:45-1:10 PM (Lec)	TTh	Remote	S. Pagano	16
627351	PSYC	106	80	04/05/21	05/28/21	8:30-11:40 AM (Lec)	MW	Remote	K. Markowitz	8
627349	PSYC	106	502	02/01/21	05/28/21			Online	D. McAneney	16
627350	PSYC	106	503	02/01/21	05/28/21			Online	T. Robbin	16

**PSYC 109 THE PSYCHOLOGY OF DEATH AND DYING [D; CSU; UC]**
**3 Units**

Recommended Preparation: RDG 158 or the equivalent skill level as determined by the Southwestern College Reading Assessment or equivalent.

627352	PSYC	109	01	02/01/21	05/28/21	11:45-1:10 PM (Lec)	MW	Remote	A. Ghane	16
627353	PSYC	109	80	02/01/21	05/28/21	10:15-11:40 AM (Lec)	TTh	Remote	Y. Cordero	16

**PSYC 116 INTRODUCTION TO SOCIAL PSYCHOLOGY [D; CSU; UC; C-ID PSY 170]**
**3 Units**

Recommended Preparation: RDG 158 or equivalent or through the Southwestern College multiple measures placement processes.

627354	PSYC	116	01	02/01/21	05/28/21	10:10-11:35 AM (Lec)	TTh	Remote	A. Ghane	16
627355	PSYC	116	03	02/01/21	05/28/21	11:45-1:10 PM (Lec)	MW	Remote	Staff	16
627357	PSYC	116	60	02/01/21	05/28/21	5:10-6:35 PM (Lec)	TTh	Remote	Staff	16
627356	PSYC	116	501	02/01/21	05/28/21			Online	J. Koontz	16
629620	PSYC	116	RJ01	02/01/21	05/28/21	TBA		Remote	Staff	16

*This is a Correspondence Course for currently incarcerated students at RJD only. For information, please contact Patrice Milkovich at pmilkovich@swccd.edu*

**PSYC 201 Academic and Career Options in PSYCHOLOGY [D; CSU]**
**1 Unit**

Prerequisite: PSYC 101 or equivalent.

627362	PSYC	201	03	02/01/21	05/28/21	2:20-3:10 PM (Lec)	Th	Remote	Staff	16
629477	PSYC	201	501	02/01/21	05/28/21			Online	P. McMahon	16
629070	PSYC	201	580	02/01/21	05/28/21			Online	B. Jimenez	16

**PSYC 211 INTRODUCTION TO COGNITIVE PSYCHOLOGY [D; CSU; UC]**
**3 Units**

Recommended Preparation: PSYC 101 or equivalent; RDG 158 or equivalent or through the Southwestern College multiple measures placement processes.

627364	PSYC	211	01	02/01/21	05/28/21	8:35-10:00 AM (Lec)	TTh	Remote	M. Nelson	16
627365	PSYC	211	03	02/01/21	05/28/21	1:20-2:45 PM (Lec)	MW	Remote	G. Lawson	16
627366	PSYC	211	501	02/01/21	05/28/21			Online	Y. Cordero	16

**PSYC 230 DEVELOPMENTAL PSYCHOLOGY [D; CSU; UC]**
**3 Units**

Prerequisite: PSYC 101 or equivalent. Recommended Preparation: RDG 158 or the equivalent skill level as determined by the Southwestern College Reading Assessment or equivalent.

627367	PSYC	230	01	02/01/21	05/28/21	2:55-4:20 PM (Lec)	MW	Remote	D. Smith	16
627368	PSYC	230	03	02/01/21	05/28/21	10:10-11:35 AM (Lec)	TTh	Remote	D. McAneney	16
627369	PSYC	230	05	02/01/21	05/28/21	10:10-11:35 AM (Lec)	MW	Remote	S. Pagano	16
627372	PSYC	230	80	02/01/21	05/28/21	8:00-9:25 AM (Lec)	MW	Remote	R. Yaronne	16
627370	PSYC	230	501	02/01/21	05/28/21			Online	D. McAneney	16
627371	PSYC	230	502	02/01/21	05/28/21			Online	D. McAneney	16
629572	PSYC	230	580	04/05/21	05/28/21			Online	D. Smith	8

**PSYC 250 ABNORMAL PSYCHOLOGY [D; CSU; UC; C-ID: PSY 120]**
**3 Units**

Prerequisite: PSYC 101 or equivalent.

627374	PSYC	250	01	02/01/21	05/28/21	1:20-2:45 PM (Lec)	TTh	Remote	T. Murray	16
627375	PSYC	250	501	02/01/21	05/28/21			Online	T. Murray	16

Add Code	Sect. #	Start Date	End Date	Time	Days	Room	Location	Instructor Name	# of Weeks
<b>PSYC 255 INTRODUCTION TO PSYCHOLOGICAL RESEARCH [D; CSU; UC; C-ID PSY 200] 3 Units</b>									
Prerequisite: PSYC 101 or equivalent; PSYC 270 or SOC 270 or MATH 119 or equivalent. Recommended Preparation: RDG 158 or equivalent or through the Southwestern College multiple measures placement processes; PSYC 271 or SOC 271 or equivalent.									
627376	PSYC 255 01	02/01/21	05/28/21	10:10-11:35 AM (Lec)	MW		Remote	C. Warner	16
627377	PSYC 255 03	02/01/21	05/28/21	1:20-2:45 PM (Lec)	TTh		Remote	B. Jimenez	16
627378	PSYC 255 501	02/01/21	05/28/21				Online	C. Warner	16
<b>PSYC 260 INTRODUCTION TO PHYSIOLOGICAL PSYCHOLOGY [D; CSU; UC; C-ID PSY 150] 3 Units</b>									
Prerequisite: PSYC 101 or equivalent.									
627379	PSYC 260 01	02/01/21	05/28/21	8:35-10:00 AM (Lec)	TTh		Remote	B. Jimenez	16
627380	PSYC 260 03	02/01/21	05/28/21	10:10-11:35 AM (Lec)	MW		Remote	L. Rocha	16
627381	PSYC 260 501	02/01/21	05/28/21				Online	C. Hayashi	16
627382	PSYC 260 502	02/01/21	05/28/21				Online	D. McAnaney	16
<b>PSYC 270 STATISTICS FOR THE BEHAVIORAL SCIENCES [D; CSU; UC; C-ID SOCI 125] 3 Units</b>									
Prerequisite: MATH 115 or MATH 60 or equivalent or through the Southwestern College multiple measures placement processes. Recommended Concurrent Enrollment: PSYC 271 or SOC 271. Recommended Preparation: RDG 158 or equivalent or through the Southwestern College multiple measures placement processes.									
627383	PSYC 270 01	02/01/21	05/28/21	10:10-11:35 AM (Lec)	TTh		Remote	L. Rocha	16
627384	PSYC 270 02	02/01/21	05/28/21	8:35-10:00 AM (Lec)	TTh		Remote	M. Galace	16
627385	PSYC 270 03	02/01/21	05/28/21	11:45-1:10 PM (Lec)	MW		Remote	C. Warner	16
627386	PSYC 270 04	02/01/21	05/28/21	1:20-2:45 PM (Lec)	MW		Remote	L. Rocha	16
627387	PSYC 270 05	02/01/21	05/28/21	8:35-10:00 AM (Lec)	TTh		Remote	L. Rocha	16
629162	PSYC 270 06	02/01/21	05/28/21	8:35-10:00 AM (Lec)	MW		Remote	Y. Diaz Roman	16
627389	PSYC 270 09	02/01/21	05/28/21	2:55-4:20 PM (Lec)	MW		Remote	Staff	16
627390	PSYC 270 11	02/01/21	05/28/21	8:25-11:35 AM (Lec)	F		Remote	A. Springer	16
627391	PSYC 270 33	02/01/21	05/28/21	11:45-1:10 PM (Lec)	TTh		Remote	R. Contreras	16
627396	PSYC 270 60	02/01/21	05/28/21	6:45-9:55 PM (Lec)	W		Remote	C. Hayashi	16
<i>Honors Option Available</i>									
627398	PSYC 270 70	02/01/21	05/28/21	2:00-3:25 PM (Lec)	TTh		Remote	A. Kowalczyk	16
627399	PSYC 270 80	03/01/21	05/28/21	8:00-10:05 AM (Lec)	TTh		Remote	A. Springer	12
629073	PSYC 270 82	02/01/21	05/28/21	8:30-11:40 AM (Lec)	F		Remote	R. Contreras	16
627400	PSYC 270 86	02/01/21	05/28/21	5:15-6:40 PM (Lec)	MW		Remote	M. Gealy	16
627392	PSYC 270 501	02/01/21	05/28/21				Online	E. Ballesteros	16
627393	PSYC 270 502	02/01/21	05/28/21				Online	E. Ballesteros	16
627394	PSYC 270 503	02/01/21	05/28/21				Online	E. Ballesteros	16
627395	PSYC 270 504	02/01/21	05/28/21				Online	E. Ballesteros	16
629330	PSYC 270 505	02/01/21	05/28/21				Online	C. Warner	16
<b>PSYC 271 DATA ANALYSIS IN PSYCHOLOGY AND SOCIOLOGY [D; CSU; UC] 1 Unit</b>									
Corequisite: PSYC 270 or SOC 270 or MATH 119 (may be taken previously). Recommended Preparation: RDG 158 or equivalent or through the Southwestern College multiple measures placement processes.									
627402	PSYC 271 01	03/01/21	05/28/21	11:10-12:25 PM (Lec)	Th		Remote	Staff	12
		03/01/21	05/28/21	12:35-1:50 PM (Lab)	Th		Remote	Staff	12
627403	PSYC 271 02	03/01/21	05/28/21	11:45-1:00 PM (Lec)	F		Remote	Staff	12
		03/01/21	05/28/21	1:10-2:25 PM (Lab)	F		Remote	Staff	12
629345	PSYC 271 80	03/01/21	05/28/21	12:30-1:45 PM (Lec)	Th		Remote	Staff	12
		03/01/21	05/28/21	12:30-1:45 PM (Lab)	T		Remote	Staff	12
627407	PSYC 271 86	03/01/21	05/28/21	7:00-8:15 PM (Lec)	W		Remote	Staff	12
		03/01/21	05/28/21	8:25-9:40 PM (Lab)	W		Remote	Staff	12
627404	PSYC 271 601	04/05/21	05/28/21	TBA			Remote	Staff	8
		04/05/21	05/28/21	1:20-3:10 PM (Lab)	T		Remote	Staff	8
<i>This is a short session, hybrid class that takes place online with regular and required virtual meeting times. Students must be able to meet virtually on Tuesdays from 1:20-3:10pm to access the computer program taught in the course. During the rest of the week, students will access lecture material and complete coursework online through Canvas.</i>									
627405	PSYC 271 605	04/05/21	05/28/21	TBA			Remote	Staff	8
		04/05/21	05/28/21	1:20-3:10 PM (Lab)	W		Remote	Staff	8
<i>This is a short session, hybrid class that takes place online with regular and required virtual meeting times. Students must be able to meet virtually on Wednesdays from 1:20-3:10pm to access the computer program taught in the course. During the rest of the week, students will access lecture material and complete coursework online through Canvas.</i>									

Add Code	Sect. #	Start Date	End Date	Time	Days	Room	Location	Instructor Name	# of Weeks
----------	---------	------------	----------	------	------	------	----------	-----------------	------------

## READING

<b>RDG 52</b>		<b>BASIC READING [ND]</b>						<b>4 Units</b>		
627435	RDG	52	03	02/01/21	05/28/21	9:30-11:35 AM (Lec)	MW	Remote	S. Garcia-Navarrete	16
<b>RDG 56</b>		<b>INTRODUCTION TO COLLEGE READING [ND]</b>						<b>4 Units</b>		
Prerequisite: RDG 54 or equivalent or through the Southwestern College multiple measures placement processes.										
627436	RDG	56	10	02/01/21	05/28/21	9:30-11:35 AM (Lec)	TTh	Remote	C. De la Toba	16
<b>RDG 158</b>		<b>CRITICAL READING AND THINKING [D; CSU]</b>						<b>3 Units</b>		
Prerequisite: RDG 56 or equivalent or through the Southwestern College multiple measures placement processes.										
627419	RDG	158	02	02/01/21	05/28/21	8:35-10:00 AM (Lec)	MW	Remote	C. Norton	16
627420	RDG	158	03	02/01/21	05/28/21	10:10-11:35 AM (Lec)	MW	Remote	C. Norton	16
627421	RDG	158	04	02/01/21	05/28/21	8:35-10:00 AM (Lec)	TTh	Remote	C. Norton	16
627422	RDG	158	05	02/01/21	05/28/21	10:10-11:35 AM (Lec)	TTh	Remote	C. Norton	16
627423	RDG	158	08	02/01/21	05/28/21	11:45-1:10 PM (Lec)	MW	Remote	E. Smith	16
627424	RDG	158	11	02/01/21	05/28/21	11:45-1:10 PM (Lec)	TTh	Remote	R. Unger	16
627425	RDG	158	25	02/01/21	05/28/21	1:20-2:45 PM (Lec)	MW	Remote	R. Unger	16
627426	RDG	158	28	02/01/21	05/28/21	1:20-2:45 PM (Lec)	TTh	Remote	R. Unger	16
629457	RDG	158	30	02/01/21	05/28/21	10:10-11:35 AM (Lec)	MW	Remote	F. Ball	16
RDG 158-30 is linked to PD 114-09. This CHEL learning community will explore a range of topics from an LGBTQIA lens. To participate, you must be concurrently enrolled in RDG 158-30 and PD 114-09. For more information, please contact Kimi Rodriguez-McSwain at swc-chel@swccd.edu or at 619-421-6700 ext. 5231.										
627431	RDG	158	60	02/08/21	05/21/21	6:00-7:35 PM (Lec)	TTh	Remote	S. Cisneros	14
627720	RDG	158	76	02/01/21	05/28/21	5:30-6:55 PM (Lec)	TTh	Remote	D. Lynch	16
627434	RDG	158	80	02/01/21	05/28/21	8:00-9:25 AM (Lec)	MW	Remote	C. De la Toba	16
629078	RDG	158	82	02/01/21	05/28/21	12:30-3:40 PM (Lec)	M	Remote	F. Perez	16
627427	RDG	158	501	02/01/21	05/28/21			Online	E. Merton	16
RDG 158-501 is linked to ENGL 115-19. To participate in this learning community, you must be concurrently enrolled in both classes. The joint reading and writing curriculum will guide students to explore their personal, academic, and professional goals and will embed topics found in Social & Behavioral Sciences Fields of Study.										
627428	RDG	158	502	02/01/21	05/28/21			Online	E. Merton	16
RDG 158-502 is linked to ENGL 115-37. To participate in this learning community, you must be concurrently enrolled in both classes. The joint reading and writing curriculum will guide students to explore their personal, academic, and professional goals and will embed topics found in Social & Behavioral Sciences Fields of Study.										
627429	RDG	158	503	02/15/21	05/21/21			Online	F. Ball	14
This late-start Online class begins on 02/15/21										
627430	RDG	158	504	02/15/21	05/21/21			Online	F. Ball	14
This late-start Online class begins on 02/15/21.										
629004	RDG	158	505	02/01/21	05/28/21			Online	E. Smith	16
629005	RDG	158	506	02/01/21	05/28/21			Online	E. Smith	16
627432	RDG	158	601	04/05/21	05/28/21	9:25-11:35 AM (Lec)	F	Remote	F. Perez	8
This is a FastTrack/Hybrid class, which means that students are expected to meet remotely (via Zoom) on Fridays from 9:25-11:35. The rest of the week, students are required to complete online instructions and assignments on Canvas by set days and times. NOTE: No textbooks is required for this class.										
629323	RDG	158	610	01/04/21	01/28/21	10:30-12:20 PM (Lec)	MW	Remote	F. Ball	4
This is a FastTrack hybrid class, which means that students will meet both remotely and online. Therefore, on Mondays and Wednesdays, from 9:25-11:35, students are expected to meet remotely, via Zoom. The rest of the week, students are required to complete online instructions and assignments on Canvas by set days and times. NOTE: No textbooks is required for this class.										

## REAL ESTATE

RE 101		REAL ESTATE PRINCIPLES [D; CSU]					3 Units		
Recommended Preparation: BUS 211 or 212 or equivalent; RDG 158 or the equivalent skill level as determined by the Southwestern College Reading Assessment or equivalent.									
627438	RE	101	501	02/01/21	03/26/21		Online	Stockin	8
627439	RE	101	502	02/01/21	03/26/21		Online	Stockin	8
627440	RE	101	503	04/05/21	05/28/21		Online	Stockin	8
627441	RE	101	504	04/05/21	05/28/21		Online	Stockin	8

Add Code	Sect. #	Start Date	End Date	Time	Days	Room	Location	Instructor Name	# of Weeks
<b>RE 102 REAL ESTATE PRACTICE 3 Units</b>									
Prerequisite: RE 101 or equivalent. Recommended Preparation: BUS 211 or 212 or equivalent; RDG 158 or the equivalent skill level as determined by the Southwestern College Reading Assessment or equivalent.									
627442 RE	102 501	04/05/21	05/28/21				Online	Stockin	8
<b>RE 104 REAL ESTATE FINANCE [D; CSU] 3 Units</b>									
Prerequisite: RE 101 or equivalent.									
627443 RE	104 501	04/05/21	05/28/21				Online	Stockin	8
<b>RE 110 REAL ESTATE APPRAISAL [D; CSU] 3 Units</b>									
Prerequisite: RE 101 or equivalent. Recommended Preparation: RE 108 or equivalent.									
627444 RE	110 501	04/05/21	05/28/21				Online	Stockin	8

## RECORDING ARTS AND TECHNOLOGY

<b>RA&amp;T 100 MUSIC TECHNOLOGY [D; CSU; C-ID CMUS 100X] 3 Units</b>									
627409 RA&T 100 03 02/01/21 05/28/21 10:10-11:35 AM (Lec) TTh Remote Staff 16									
627410 RA&T 100 05 02/01/21 05/28/21 10:10-11:35 AM (Lec) MW Remote Staff 16									
629536 RA&T 100 07 02/01/21 05/28/21 1:20-2:45 PM (Lec) TTh Remote Staff 16									
629535 RA&T 100 501 02/01/21 05/28/21 Online Staff 16									
<b>RA&amp;T 105 ELECTRONIC MUSIC TECHNOLOGY [D; CSU] 3 Units</b>									
627411 RA&T 105 01 02/01/21 05/28/21 11:45-1:10 PM (Lec) MW Remote Staff 16									
627412 RA&T 105 03 02/01/21 05/28/21 11:45-1:10 PM (Lec) TTh Remote Staff 16									
<b>RA&amp;T 110 MUSIC BUSINESS/CAREER OVERVIEW [D; CSU] 3 Units</b>									
Recommended Preparation: RDG 158 or equivalent or through the Southwestern College multiple measures placement processes.									
627413 RA&T	110 01	02/01/21	05/28/21	1:20-2:45 PM (Lec)	TTh		Remote	Staff	16
<b>RA&amp;T 120 RECORDING TECHNIQUES [D; CSU] 3 Units</b>									
Recommended Concurrent Enrollment: FTMA 101.									
627414 RA&T 120 01 02/01/21 05/28/21 1:15-2:45 PM (Lab) MW Remote Staff 16									
02/01/21 05/28/21 2:55-3:45 PM (Lec) MW Remote Staff 16									
627415 RA&T 120 02 02/01/21 05/28/21 1:15-2:45 PM (Lab) TTh Remote Staff 16									
02/01/21 05/28/21 2:55-3:45 PM (Lec) TTh Remote Staff 16									
<b>RA&amp;T 121 AUDIO RECORDING TECHNOLOGY I [D; CSU] 2 Units</b>									
Prerequisite: RA&T 120 or equivalent.									
627416 RA&T 121 60 02/01/21 05/28/21 4:45-5:35 PM (Lec) W Remote Staff 16									
02/01/21 05/28/21 5:45-8:55 PM (Lab) W Remote Staff 16									

## SOCIAL WORK AND HUMAN SERVICES

<b>SWHS 110 INTRODUCTION TO SOCIAL WORK AND HUMAN SERVICES [D; CSU; UC] 3 Units</b>									
Recommended Preparation: ENGL 115 or equivalent.									
627544 SWHS 110 01 02/01/21 05/28/21 1:20-2:45 PM (Lec) MW Remote T. Nguyen 16									
627545 SWHS 110 80 02/01/21 05/28/21 11:30-12:55 PM (Lec) MW Remote P. McMahon 16									
627546 SWHS 110 86 02/01/21 03/26/21 5:30-8:40 PM (Lec) TTh Remote T. Nguyen 8									
<b>SWHS 120 SOCIAL WORK FIELDS OF SERVICE SERVICES [D; CSU] 3 Units</b>									
Prerequisite: SWHS 110 or equivalent.									
627547 SWHS 120 01 02/01/21 05/28/21 11:45-1:10 PM (Lec) MW Remote T. Nguyen 16									
629467 SWHS 120 02 02/01/21 05/28/21 8:35-11:45 AM (Lec) F Remote T. Nguyen 16									
627548 SWHS 120 86 04/05/21 05/28/21 5:30-8:40 PM (Lec) TTh Remote T. Nguyen 8									



Add Code	Sect. #	Start Date	End Date	Time	Days	Room	Location	Instructor Name	# of Weeks
----------	---------	------------	----------	------	------	------	----------	-----------------	------------

## SOCIOLOGY

### SOC 101 INTRODUCTION TO SOCIOLOGY [D; CSU; UC; C-ID SOCI 110]

3 Units

Recommended Preparation: RDG 158 or equivalent or through the Southwestern College multiple measures placement processes.

627446	SOC	101	01	02/01/21	05/28/21	7:00-8:25 AM (Lec)	TTh	Remote	J. Talamantes	16
627447	SOC	101	03	02/01/21	05/28/21	8:35-10:00 AM (Lec)	TTh	Remote	C. Vito	16
627448	SOC	101	04	02/01/21	05/28/21	10:10-11:35 AM (Lec)	TTh	Remote	A. Brenner	16
627449	SOC	101	05	02/01/21	05/28/21	8:35-10:00 AM (Lec)	MW	Remote	S. Castillo	16
627450	SOC	101	07	02/01/21	05/28/21	8:35-10:00 AM (Lec)	MW	Remote	C. Vito	16
627452	SOC	101	11	02/01/21	05/28/21	11:45-1:10 PM (Lec)	MW	Remote	I. Cardona Gerena	16
627453	SOC	101	13	02/01/21	05/28/21	8:25-11:35 AM (Lec)	F	Remote	C. Vito	16
627454	SOC	101	15	02/01/21	05/28/21	11:45-1:10 PM (Lec)	TTh	Remote	A. Winter	16
627455	SOC	101	19	02/01/21	05/28/21	1:20-2:45 PM (Lec)	TTh	Remote	C. Conner	16
627463	SOC	101	64	02/01/21	05/28/21	6:45-9:55 PM (Lec)	W	Remote	I. Cardona Gerena	16
627464	SOC	101	71	02/01/21	05/28/21	10:10-11:35 AM (Lec)	TTh	Remote	S. Castillo	16
627465	SOC	101	76	04/05/21	05/28/21	6:00-9:10 PM (Lec)	TTh	Remote	I. Cardona Gerena	8
627466	SOC	101	80	02/01/21	05/28/21	1:30-2:55 PM (Lec)	TTh	Remote	M. Cameron	16
627457	SOC	101	501	02/01/21	05/28/21			Online	E. Ballesteros	16
629478	SOC	101	502	02/01/21	05/28/21			Online	S. Castillo	16
627458	SOC	101	503	02/01/21	05/28/21			Online	E. Ballesteros	16
627459	SOC	101	504	02/01/21	05/28/21			Online	E. Ballesteros	16
627460	SOC	101	505	02/01/21	05/28/21			Online	Staff	16
629472	SOC	101	506	02/01/21	05/28/21			Online	C. Vito	16
629469	SOC	101	507	04/08/21	05/28/21			Online	J. Baltazar	8
629475	SOC	101	531	01/04/21	01/28/21			Online	E. Ballesteros	4
629476	SOC	101	532	01/04/21	01/28/21			Online	C. Vito	4
629621	SOC	101	RJ01	02/01/21	05/28/21	TBA		Remote	J. Talamantes	16

This is a Correspondence Course for currently incarcerated students at RJD only. For information, please contact Patrice Milkovich at [pmilkovich@swccd.edu](mailto:pmilkovich@swccd.edu)

### SOC 106 RACE AND ETHNICITY [D; CSU; UC; C-ID SOCI 150]

3 Units

Recommended Preparation: RDG 158 or equivalent or through the Southwestern College multiple measures placement processes.

627470	SOC	106	01	02/01/21	05/28/21	10:10-11:35 AM (Lec)	MW	Remote	A. Brenner	16
629333	SOC	106	02	02/01/21	05/28/21	1:20-2:45 PM (Lec)	TTh	Remote	A. Brenner	16
627471	SOC	106	70	02/01/21	05/28/21	8:00-9:25 AM (Lec)	MW	Remote	A. Brenner	16

### SOC 107 SOCIOLOGY OF RELIGION [D; CSU; UC]

3 Units

Recommended Preparation: RDG 158 or equivalent or through the Southwestern College multiple measures placement processes.

629332	SOC	107	01	02/01/21	05/28/21	8:35-10:00 AM (Lec)	MW	Remote	J. Talamantes	16
--------	-----	-----	----	----------	----------	---------------------	----	--------	---------------	----

### SOC 110 CONTEMPORARY SOCIAL PROBLEMS [D; CSU; UC; C-ID SOCI 115]

3 Units

Recommended Preparation: SOC 101 or equivalent; RDG 158 or equivalent or through the Southwestern College multiple measures placement processes.

627472	SOC	110	01	02/01/21	05/28/21	11:45-1:10 PM (Lec)	MW	Remote	C. Vito	16
627473	SOC	110	03	02/01/21	05/28/21	10:10-11:35 AM (Lec)	TTh	Remote	C. Vito	16
627474	SOC	110	05	02/01/21	05/28/21	2:55-4:20 PM (Lec)	MW	Remote	J. Baltazar	16
627475	SOC	110	501	02/01/21	05/28/21			Online	A. Winter	16
629622	SOC	110	RJ01	02/01/21	05/28/21	TBA		Remote	C. Conner	16

This is a Correspondence Course for currently incarcerated students at RJD only. For information, please contact Patrice Milkovich at [pmilkovich@swccd.edu](mailto:pmilkovich@swccd.edu)

629623	SOC	110	RJ02	02/01/21	05/28/21	TBA		Remote	C. Conner	16
--------	-----	-----	------	----------	----------	-----	--	--------	-----------	----

This is a Correspondence Course for currently incarcerated students at RJD only. For information, please contact Patrice Milkovich at [pmilkovich@swccd.edu](mailto:pmilkovich@swccd.edu)

### SOC 116 INTRODUCTION TO SOCIAL PSYCHOLOGY [D; CSU; UC; C-ID PSY 170]

3 Units

Recommended Preparation: RDG 158 or equivalent or through the Southwestern College multiple measures placement processes.

627478	SOC	116	01	02/01/21	05/28/21	10:10-11:35 AM (Lec)	TTh	Remote	A. Ghane	16
627479	SOC	116	03	02/01/21	05/28/21	11:45-1:10 PM (Lec)	MW	Remote	B. Jimenez	16
627481	SOC	116	60	02/01/21	05/28/21	5:10-6:35 PM (Lec)	TTh	Remote	S. Hall	16
627480	SOC	116	501	02/01/21	05/28/21			Online	J. Koontz	16



Add Code	Sect. #	Start Date	End Date	Time	Days	Room	Location	Instructor Name	# of Weeks
<b>SOC 135 SOCIOLOGY OF THE FAMILY [D; CSU; UC; C-ID SOCI 130]</b>									<b>3 Units</b>
Recommended Preparation: RDG 158 or equivalent or through the Southwestern College multiple measures placement processes.									
627484	SOC 135 01	02/01/21	05/28/21	10:10-11:35 AM (Lec)	TTh		Remote	A. Winter	16
627485	SOC 135 501	02/01/21	05/28/21				Online	A. Brenner	16
<b>SOC 150 MEXICAN AND MEXICAN-AMERICAN CULTURES IN THE UNITED STATES [D; CSU; UC]</b>									<b>3 Units</b>
Recommended Preparation: RDG 158 or the equivalent skill level as determined by the Southwestern College Reading Assessment or equivalent.									
627486	SOC 150 01	02/01/21	05/28/21	1:20-2:45 PM (Lec)	TTh		Remote	Staff	16
<b>SOC 151 INTRODUCTION TO AFRICAN-AMERICAN CULTURE [D; CSU; UC]</b>									<b>3 Units</b>
Recommended Preparation: RDG 56 or the equivalent skill level as determined by the Southwestern College Reading Assessment or equivalent.									
627488	SOC 151 01	02/01/21	05/28/21	11:45-1:10 PM (Lec)	MW		Remote	Staff	16
<b>SOC 270 STATISTICS FOR THE BEHAVIORAL SCIENCES [D; CSU; UC; C-ID SOCI 125]</b>									<b>3 Units</b>
Prerequisite: MATH 115 or MATH 60 or equivalent or through the Southwestern College multiple measures placement processes. Recommended Concurrent Enrollment: PSYC 271 or SOC 271. Recommended Preparation: RDG 158 or equivalent or through the Southwestern College multiple measures placement processes.									
627489	SOC 270 01	02/01/21	05/28/21	10:10-11:35 AM (Lec)	TTh		Remote	L. Rocha	16
627490	SOC 270 02	02/01/21	05/28/21	8:35-10:00 AM (Lec)	TTh		Remote	Staff	16
627491	SOC 270 03	02/01/21	05/28/21	11:45-1:10 PM (Lec)	MW		Remote	Staff	16
627492	SOC 270 04	02/01/21	05/28/21	1:20-2:45 PM (Lec)	MW		Remote	L. Rocha	16
627493	SOC 270 05	02/01/21	05/28/21	8:35-10:00 AM (Lec)	TTh		Remote	L. Rocha	16
629163	SOC 270 06	02/01/21	05/28/21	8:35-10:00 AM (Lec)	MW		Remote	Staff	16
627495	SOC 270 09	02/01/21	05/28/21	2:55-4:20 PM (Lec)	MW		Remote	Staff	16
627496	SOC 270 11	02/01/21	05/28/21	8:25-11:35 AM (Lec)	F		Remote	Staff	16
627497	SOC 270 33	02/01/21	05/28/21	11:45-1:10 PM (Lec)	TTh		Remote	Staff	16
627502	SOC 270 60	02/01/21	05/28/21	6:45-9:55 PM (Lec)	W		Remote	Staff	16
<i>Honors Option Available</i>									
627504	SOC 270 70	02/01/21	05/28/21	2:00-3:25 PM (Lec)	TTh		Remote	Staff	16
627505	SOC 270 80	03/01/21	05/28/21	8:00-10:05 AM (Lec)	TTh		Remote	Staff	12
629074	SOC 270 82	02/01/21	05/28/21	8:30-11:40 AM (Lec)	F		Remote	Staff	16
627506	SOC 270 86	02/01/21	05/28/21	5:15-6:40 PM (Lec)	MW		Remote	Staff	16
627498	SOC 270 501	02/01/21	05/28/21				Online	Staff	16
627499	SOC 270 502	02/01/21	05/28/21				Online	Staff	16
627500	SOC 270 503	02/01/21	05/28/21				Online	Staff	16
627501	SOC 270 504	02/01/21	05/28/21				Online	Staff	16
629331	SOC 270 505	02/01/21	05/28/21				Online	Staff	16
<b>SOC 271 DATA ANALYSIS IN PSYCHOLOGY AND SOCIOLOGY [D; CSU; UC]</b>									<b>1 Unit</b>
Corequisite: PSYC 270 or SOC 270 or MATH 119 (may be taken previously). Recommended Preparation: RDG 158 or equivalent or through the Southwestern College multiple measures placement processes.									
627508	SOC 271 01	03/01/21	05/28/21	11:10-12:25 PM (Lec)	Th		Remote	Staff	12
		03/01/21	05/28/21	12:35-1:50 PM (Lab)	Th		Remote	Staff	12
627509	SOC 271 02	03/01/21	05/28/21	11:45-1:00 PM (Lec)	F		Remote	Staff	12
		03/01/21	05/28/21	1:10-2:25 PM (Lab)	F		Remote	Staff	12
629346	SOC 271 80	03/01/21	05/28/21	12:30-1:45 PM (Lec)	Th		Remote	Staff	12
		03/01/21	05/28/21	12:30-1:45 PM (Lab)	T		Remote	Staff	12
627513	SOC 271 86	03/01/21	05/28/21	7:00-8:15 PM (Lec)	W		Remote	Staff	12
		03/01/21	05/28/21	8:25-9:40 PM (Lab)	W		Remote	Staff	12
627510	SOC 271 601	04/05/21	05/28/21	TBA			Remote	Staff	8
		04/05/21	05/28/21	1:20-3:10 PM (Lab)	T		Remote	Staff	8
<i>This is a short session, hybrid class that takes place online with regular and required virtual meeting times. Students must be able to meet virtually on Tuesdays from 1:20-3:10pm to access the computer program taught in the course. During the rest of the week, students will access lecture material and complete coursework online through Canvas.</i>									
627511	SOC 271 605	04/05/21	05/28/21	TBA			Remote	Staff	8
		04/05/21	05/28/21	1:20-3:10 PM (Lab)	W		Remote	Staff	8
<i>This is a short session, hybrid class that takes place online with regular and required virtual meeting times. Students must be able to meet virtually on Wednesdays from 1:20-3:10pm to access the computer program taught in the course. During the rest of the week, students will access lecture material and complete coursework online through Canvas.</i>									

Add Code	Sect. #	Start Date	End Date	Time	Days	Room	Location	Instructor Name	# of Weeks
----------	---------	------------	----------	------	------	------	----------	-----------------	------------

## SPANISH

SPAN 101		ELEMENTARY SPANISH I [D; CSU; UC; C-ID SPAN 100]						5 Units		
627515	SPAN	101	05	02/01/21	05/28/21	8:35-9:45 AM (Lec)	MTWTh	Remote	L. Rodriguez	16
627516	SPAN	101	07	02/01/21	05/28/21	10:10-11:20 AM (Lec)	MTWTh	Remote	R. Dias	16
627517	SPAN	101	11	02/01/21	05/28/21	1:20-3:50 PM (Lec)	TTh	Remote	N. Cano	16
627518	SPAN	101	13	02/01/21	05/28/21	4:00-6:30 PM (Lec)	TTh	Remote	C. Calandra	16
627519	SPAN	101	60	02/01/21	05/28/21	6:45-9:15 PM (Lec)	MW	Remote	W. Varelas	16
627521	SPAN	101	70	02/01/21	05/28/21	8:00-9:35 AM (Lec)	MWF	Remote	M. Adame	16
629111	SPAN	101	80	02/01/21	05/28/21	12:00-2:30 PM (Lec)	MW	Remote	M. Oregel	16
629451	SPAN	101	501	02/01/21	05/28/21			Online	W. Diaz	16

<b>SPAN 102</b>		<b>ELEMENTARY SPANISH II [D; CSU; UC; C-ID SPAN 110]</b>						<b>5 Units</b>		
Prerequisite: SPAN 101 or SPAN 101B or SPAN 101H or equivalent.										
627522	SPAN	102	03	02/01/21	05/28/21	8:35-9:45 AM (Lec)	MTWTh	Remote	R. Dias	16
627523	SPAN	102	06	02/01/21	05/28/21	1:20-3:50 PM (Lec)	MW	Remote	R. Dias	16

<b>SPAN 201</b>		<b>INTERMEDIATE SPANISH I [D; CSU; UC]</b>						<b>5 Units</b>		
Prerequisite: SPAN 102 or equivalent.										
627524	SPAN	201	03	02/01/21	05/28/21	8:35-9:45 AM (Lec)	MTWTh	Remote	K. Ontiveros	16

<b>SPAN 202</b>		<b>INTERMEDIATE SPANISH II [D; CSU; UC]</b>						<b>5 Units</b>		
Prerequisite: SPAN 201 or equivalent.										
627525	SPAN	202	01	02/01/21	05/28/21	6:45-9:15 PM (Lec)	MW	Remote	S. Heras	16

SPAN 215		SPANISH FOR BILINGUALS I [D; CSU; UC; C-ID SPAN 220]						5 Units		
Prerequisite: Spanish native speaker proficiency, or the equivalent intermediate level as assessed by the instructor.										
627526	SPAN	215	01	02/01/21	05/28/21	8:35-9:45 AM (Lec)	MTWTh	Remote	G. Moya	16
627527	SPAN	215	03	02/01/21	05/28/21	10:10-11:20 AM (Lec)	MTWTh	Remote	M. Andrade-Robledo	16
627528	SPAN	215	04	02/01/21	05/28/21	4:00-6:30 PM (Lec)	MW	Remote	A. Constenla Torrado	16
627529	SPAN	215	05	02/01/21	05/28/21	11:45-12:55 PM (Lec)	MTWTh	Remote	A. Constenla Torrado	16
627530	SPAN	215	06	02/01/21	05/28/21	1:20-3:50 PM (Lec)	MW	Remote	M. Andrade-Robledo	16
627531	SPAN	215	60	02/01/21	05/28/21	6:45-9:15 PM (Lec)	MW	Remote	J. Mendoza	16
627532	SPAN	215	80	02/01/21	05/28/21	8:00-10:30 AM (Lec)	MW	Remote	E. Caldera	16
629079	SPAN	215	82	02/01/21	05/28/21	10:00-12:30 PM (Lec)	TTh	Remote	E. Munoz	16
627533	SPAN	215	86	02/01/21	05/28/21	4:30-7:00 PM (Lec)	TTh	Remote	E. Castro	16

SPAN 216								SPANISH FOR BILINGUALS II [D; CSU; UC; C-ID SPAN 230]				5 Units	
Prerequisite: SPAN 215 or equivalent.													
627535	SPAN	216	03	02/01/21	05/28/21	1:20-3:50 PM (Lec)	TTh	Remote	Staff	16			
627536	SPAN	216	60	02/01/21	05/28/21	6:45-9:15 PM (Lec)	TTh	Remote	C. Castellanos	16			
629112	SPAN	216	80	02/01/21	05/28/21	1:00-3:30 PM (Lec)	MW	Remote	A. Constenla Torrado	16			

<b>SPAN 225</b>		<b>INTERMEDIATE CONVERSATION AND WRITING ON SPANISH CULTURE</b>						<b>3 Units</b>	
		<b>[D; CSU; UC]</b>							
Prerequisite: SPAN 202 or equivalent.									
627537	SPAN	225	01	02/01/21	05/28/21	4:00-7:10 PM (Lec)	T	Remote	M. Andrade-Robledo 16

## SURGICAL TECHNOLOGY

<b>ST 110</b>		<b>INTRODUCTION TO SURGICAL TECHNOLOGY [D; CSU]</b>						<b>8 Units</b>	<b>\$152.00</b>	
Prerequisite: BIOL 190 or BIOL 260 or equivalent; and MEDOP 230 or equivalent. Limitation on Enrollment: Acceptance into the Surgical Technology program. Corequisite: ST 120.										
629421	ST	110	301	01/19/21	05/28/21	8:00-11:50 AM (Lec)	TW	Remote	Staff	18
This class will be taught remotely.										

<b>ST 120</b>		<b>SURGICAL LABORATORY [D; CSU]</b>						<b>4 Units</b>		<b>\$172.00</b>
Corequisite: ST 110.										
629664	ST	120	301	01/19/21	05/28/21	8:00-11:50 AM (Lab)	MT	Remote	Staff	18
				01/19/21	05/28/21	12:00-3:50 PM (Lab)	Th	Remote	Staff	18
<i>This class consists of in-person labs.</i>										

Add Code		Sect. #	Start Date	End Date	Time	Days	Room	Location	Instructor Name	# of Weeks
629665	ST	120 302	01/19/21	05/28/21	8:00-11:50 AM (Lab)	MT		Remote	Staff	18
			01/19/21	05/28/21	12:00-3:50 PM (Lab)	Th		Remote	Staff	18
<i>This class consists of in-person labs.</i>										

### ST 10A CENTRAL SERVICE TECHNOLOGY [D] 4.5 Units \$92.00

Recommended Preparation: RDG 56 or equivalent or through the Southwestern College multiple measures placement processes.

629265	ST	10A 350	01/19/21	03/19/21	5:45-9:35 PM (Lec)	TTh		Remote	Staff	9
			01/19/21	03/19/21	8:00-11:50 AM (Lab)	S		Remote	Staff	9
<i>This class includes a combination of in-person labs and remote learning.</i>										

### ST 10B CENTRAL SERVICE TECHNOLOGY LABORATORY [D] 3.5 Units

Prerequisite: ST 10A or equivalent.

629662	ST	10B E1	03/22/21	05/28/21	TBA			Remote	Staff	8
<i>This class includes a combination of in-person labs and remote learning.</i>										
629663	ST	10B E2	03/22/21	05/28/21	TBA			Remote	Staff	8
<i>This class includes a combination of in-person labs and remote learning.</i>										

## SUSTAINABLE ENERGY STUDIES

### SES 102 INTRODUCTION TO ENERGY GENERATION, DELIVERY, STORAGE, AND EFFICIENCY [D; CSU] 3 Units

629651	SES	102 01	02/01/21	05/28/21	5:45-8:55 PM (Lec)	T		Remote	L. Schultz	16
--------	-----	--------	----------	----------	--------------------	---	--	--------	------------	----

## THEATRE ARTS

### TA 101 INTRODUCTION TO THE THEATRE [D; CSU; UC; C-ID THTR 111] 3 Units

627556	TA	101 501	02/01/21	05/28/21				Online	R. Yeager	16
629334	TA	101 502	02/01/21	05/28/21				Online	R. Yeager	16
629336	TA	101 505	04/05/21	05/28/21				Online	S. Cortez	8

### TA 110 ACTING I [D; CSU; UC; C-ID THTR 151] 3 Units

627558	TA	110 03	02/01/21	05/28/21	10:10-11:35 AM (Lab)	TTh		Remote	Staff	16
			02/01/21	05/28/21	11:45-12:35 PM (Lec)	T		Remote	Staff	16
			02/01/21	05/28/21	11:45-12:50 PM (Lec)	Th		Remote	Staff	16

### TA 111 ACTING II [D; CSU; UC; C-ID THTR 152] 3 Units

Prerequisite: TA 110 or equivalent.

627559	TA	111 03	02/01/21	05/28/21	1:20-2:45 PM (Lab)	MW		Remote	Staff	16
			02/01/21	05/28/21	2:55-3:45 PM (Lec)	M		Remote	Staff	16
			02/01/21	05/28/21	2:55-4:00 PM (Lec)	W		Remote	Staff	16

### TA 115 ACTING FOR THE CAMERA I [D; CSU; UC] 3 Units

Recommended Preparation: TA 110 or equivalent.

627560	TA	115 60	02/01/21	05/28/21	6:00-6:50 PM (Lec)	MW		Remote	Staff	16
			02/01/21	05/28/21	7:00-8:30 PM (Lab)	MW		Remote	Staff	16

### TA 135 IMPROVISATION [D; CSU] 3 Units

627561	TA	135 01	02/01/21	05/28/21	1:20-2:45 PM (Lab)	TTh		Remote	O. Schein	16
			02/01/21	05/28/21	2:55-3:45 PM (Lec)	T		Remote	O. Schein	16
			02/01/21	05/28/21	2:55-4:00 PM (Lec)	Th		Remote	O. Schein	16

### TA 136 IMPROVISATION: INTERMEDIATE [D; CSU] 3 Units

Prerequisite: TA 135 or equivalent.

627562	TA	136 01	02/01/21	05/28/21	1:20-2:45 PM (Lab)	TTh		Remote	O. Schein	16
			02/01/21	05/28/21	2:55-3:45 PM (Lec)	T		Remote	O. Schein	16
			02/01/21	05/28/21	2:55-4:00 PM (Lec)	Th		Remote	O. Schein	16

Add Code	Sect. #	Start Date	End Date	Time	Days	Room	Location	Instructor Name	# of Weeks
<b>TA 137 IMPROVISATION: INTERMEDIATE-ADVANCED [D; CSU] 3 Units</b>									
Prerequisite: TA 136 or equivalent.									
627563 TA	137 01	02/01/21	05/28/21	1:20-2:45 PM (Lab)	TTh		Remote	O. Schein	16
		02/01/21	05/28/21	2:55-3:45 PM (Lec)	T		Remote	O. Schein	16
		02/01/21	05/28/21	2:55-4:00 PM (Lec)	Th		Remote	O. Schein	16
<b>TA 138 IMPROVISATION: ADVANCED [D; CSU] 3 Units</b>									
Prerequisite: TA 137 or equivalent.									
627564 TA	138 01	02/01/21	05/28/21	1:20-2:45 PM (Lab)	TTh		Remote	O. Schein	16
		02/01/21	05/28/21	2:55-3:45 PM (Lec)	T		Remote	O. Schein	16
		02/01/21	05/28/21	2:55-4:00 PM (Lec)	Th		Remote	O. Schein	16
<b>TA 141 PERFORMANCE STUDIO I [D; CSU; UC; C-ID THTR 191] 2 Units</b>									
Limitation on Enrollment: Enrollment subject to audition.									
627565 TA	141 60	04/05/21	05/28/21	6:45-9:35 PM (Lab)	TThF		Remote	R. Yeager	8
By Audition Only. Additional 4 hours and 15 minutes to be scheduled per week.									
<b>TA 142 PERFORMANCE STUDIO II [D; CSU; UC; C-ID THTR 191] 2 Units</b>									
Limitation on Enrollment: Enrollment subject to audition. Prerequisite: TA 141 or equivalent.									
627567 TA	142 60	04/05/21	05/28/21	6:45-9:35 PM (Lab)	TThF		Remote	Staff	8
By Audition Only. Additional 4 hours and 15 minutes to be scheduled per week.									
<b>TA 143 PERFORMANCE STUDIO III [D; CSU; UC; C-ID THTR 191] 2 Units</b>									
Limitation on Enrollment: Enrollment subject to audition. Prerequisite: TA 142 or equivalent.									
627569 TA	143 60	04/05/21	05/28/21	6:45-9:35 PM (Lab)	TThF		Remote	Staff	8
By Audition Only. Additional 4 hours and 15 minutes to be scheduled per week.									
<b>TA 144 PERFORMANCE STUDIO IV [D; CSU; UC; C-ID THTR 191] 2 Units</b>									
Limitation on Enrollment: Enrollment subject to audition. Prerequisite: TA 143 or equivalent.									
627571 TA	144 60	04/05/21	05/28/21	6:45-9:35 PM (Lab)	TThF		Remote	Staff	8
By Audition Only. Additional 4 hours and 15 minutes to be scheduled per week.									
<b>TA 152 LIGHTING TECHNIQUES [D; CSU; UC; C-ID THTR 173] 3 Units</b>									
627573 TA	152 01	02/01/21	05/28/21	10:10-11:35 AM (Lab)	MW		Remote	Staff	16
		02/01/21	05/28/21	11:45-12:35 PM (Lec)	M		Remote	Staff	16
		02/01/21	05/28/21	11:45-12:50 PM (Lec)	W		Remote	Staff	16
<b>TA 160 THEATRE WORKSHOP---TECHNICAL CREWS I [D; CSU; UC; C-ID THTR 192] 1.5 Units</b>									
627574 TA	160 01	02/01/21	05/28/21	1:20-3:50 PM (Lab)	TTh		Remote	M. Buckley	16
<b>TA 161 THEATRE WORKSHOP---TECHNICAL CREWS II [D; CSU; UC; C-ID THTR 192] 1.5 Units</b>									
Prerequisite: TA 160 or equivalent.									
627575 TA	161 01	02/01/21	05/28/21	1:20-3:50 PM (Lab)	TTh		Remote	Staff	16
<b>TA 162 THEATRE WORKSHOP---MANAGEMENT AND SUPERVISION I [D; CSU] 1.5 Units</b>									
Prerequisite: TA 161 or equivalent.									
627576 TA	162 01	02/01/21	05/28/21	1:20-3:50 PM (Lab)	TTh		Remote	Staff	16
<b>TA 163 THEATRE WORKSHOP---MANAGEMENT AND SUPERVISION II [D; CSU] 1.5 Units</b>									
Prerequisite: TA 162 or equivalent.									
627577 TA	163 01	02/01/21	05/28/21	1:20-3:50 PM (Lab)	TTh		Remote	Staff	16
TRAVEL & TOURISM									
<b>T&amp;T 45 GROUP TOURS AND TOUR GUIDING [D] 3 Units</b>									
Recommended Concurrent Enrollment: T&T 138 or HTM 150. Recommended Preparation: BUS 210 or the equivalent skill level as determined by the Southwestern College English Assessment or equivalent.									
629479 T&T	45 501	02/01/21	03/26/21				Online	K. McClelland	8
<b>T&amp;T 162 TRAVEL DESTINATIONS---EUROPE, AFRICA, AND THE MIDDLE EAST [D; CSU] 3 Units</b>									
627549 T&T	162 501	04/05/21	05/28/21				Online	Staff	8
<b>T&amp;T 164 TRAVEL DESTINATIONS---SOUTH PACIFIC, ASIA, ORIENT [D; CSU] 3 Units</b>									
627550 T&T	164 501	02/01/21	03/26/21				Online	K. McClelland	8

Add Code	Sect. #	Start Date	End Date	Time	Days	Room	Location	Instructor Name	# of Weeks
<b>T&amp;T 258</b>	<b>WORLDWIDE CRUISE TRAVEL [D; CSU]</b>						<b>3 Units</b>		
627551 T&T	258 501	02/01/21	03/26/21				Online	K. McClelland	8

## VOCATIONAL NURSING

<b>VN 250</b>		<b>MATERNAL-CHILD-ADULT HEALTH [D; CSU]</b>						<b>4.5 Units</b>		
Prerequisite: VN 201 or equivalent. Corequisite: VN 250L.										
629253	VN	250	301	02/01/21	05/28/21	9:00-11:10 AM (Lec)	Th	Remote	Staff	16
				02/01/21	05/28/21	9:00-11:10 AM (Lec)	F	Remote	Staff	16
<i>This class will be taught remotely.</i>										

<b>VN 251</b>								<b>LEADERSHIP [D; CSU]</b>		<b>1 Unit</b>	
Corequisite: VN 250 and VN 250L.											
629257	VN	251	301	03/18/21	05/28/21	12:00-1:30 PM (Lec)	Th	Remote	Staff	9	
<i>This class will be taught remotely.</i>											

VN 250L		MATERNAL-CHILD-ADULT HEALTH - VOCATIONAL NURSING LABORATORY III [D; CSU]						4.5 Units	\$35.00	
Prerequisite: VN 201L or equivalent. Corequisite: VN 250.										
629254	VN	250L	E1	01/19/21	05/25/21	6:30-3:20 PM (Lab)	MTW	Remote	Staff	18
				01/19/21	05/25/21	TBA		Remote	Staff	18
This class includes a combination of in-person labs/clinical facilities and remote learning.										
629255	VN	250L	E2	01/19/21	05/25/21	TBA		Remote	Staff	18
This class includes a combination of in-person labs/clinical facilities and remote learning.										
629256	VN	250L	E3	01/19/21	05/25/21	TBA		Remote	Staff	18
This class includes a combination of in-person labs/clinical facilities and remote learning.										

VN 251L		LEADERSHIP-VOCATIONAL NURSING LABORATORY IV [D; CSU]						1.5 Units	
Corequisite: VN 251.									
629416	VN	251L	E1	03/15/21	05/25/21	TBA	Remote	Staff	9
This class includes a combination of in-person labs/clinical facilities and remote learning.									
629417	VN	251L	E2	03/15/21	05/25/21	TBA	Remote	Staff	9
This class includes a combination of in-person labs/clinical facilities and remote learning.									
629418	VN	251L	E3	03/15/21	05/25/21	TBA	Remote	Staff	9
This class includes a combination of in-person labs/clinical facilities and remote learning.									





**SOUTHWESTERN COLLEGE**  
900 Otay Lakes Road  
Chula Vista, CA 91910-7299

PERIODICALS

**ECRWSS  
POSTAL CUSTOMER**

**Southwestern College**

900 Otay Lakes Rd.  
Chula Vista, CA 91910  
619-421-6700

**Crown Cove Aquatic Center**

5000 Highway 75  
Coronado, CA 92118  
619-575-6176

**Higher Education Center at  
National City (HEC, NC)**

880 National City Blvd.  
National City, CA 91950  
619-216-6665

**Higher Education Center at  
Otay Mesa (HEC, OM)**

8100 Gigantic Street  
San Diego, CA 92154  
619-216-6750

**Higher Education Center at  
San Ysidro (HEC, SY)**

460 W. San Ysidro Blvd.  
San Ysidro, CA 92173  
619-216-6790

