



Southwestern College



Summer & Fall 2025 Continuing Education

 **Summer:** June 9–August 7
 **Fall:** August 25–December 14

Continuing Education: 900 Otay Lakes Road, Chula Vista, CA 91910-7299

Noncredit: Cesar E. Chávez Student Services Center, Building 68-101

Community Education Courses/Traffic School/Youth Programs: Building 59A-101

Register early to reserve your seat.

KEEP GROWING  www.swccd.edu/ContinuingEd

Southwestern College

Y.E.S. Academy

Summer 2025

Youth Excellence & Success Academy



For Students Entering Grades 4-10

Exciting New Career Exploration & Personal Interest Courses!

Give your child a summer of learning, creativity, and fun at Southwestern College.

Class Times:

9-11:30 a.m. | 12-2:30 p.m.

Fee: \$185 per course

Monday-Thursday

Session I:

June 16 - June 27

(No class:
6/19, 6/20, 6/27)

Session II:

June 30 - July 11

(No class:
7/3, 7/4, 7/11)



Location: All classes are held at Southwestern College - Chula Vista Campus, 900 Otay Lakes Rd. A welcome letter, with classroom numbers, will be provided 1-2 weeks prior to the beginning of each course.

Questions?

Contact us at swcyesacademy@swccd.edu

Enroll Today!

Don't Miss Out! Secure your child's spot today!

Register at:

www.swccd.edu/yes

TABLE OF CONTENTS

How to Apply and Register	2
Registration Help	2
Course Types and Information	3
How to Read the Class Schedule	3
Class Locations and Parking	4
General Information	5
Course Listings	6
Index	39

CAREER DEVELOPMENT



Health and Public Safety	7
Business	11
Business, Customer Service	11
Business, Communication, Design and Media	11
Education, Humanities, Social and Behavioral Sciences	14
Training Opportunities for those with Disabilities	14
Applied Technology and Hospitality Management	15
Online Career Training Programs	18

COLLEGE AND CAREER READINESS



College and Career Planning	20
Math Skill Development	21
Computers Skills to Begin or Advance Your Career	22

SOUTHWESTERN COLLEGE CONTINUING EDUCATION SCHEDULE

The Southwestern College Schedule (USPS #024423) is published two times a year in November and May by the Office of Advancement and Community Engagement and the Office of Continuing Education at Southwestern College, 900 Otay Lakes Road, Chula Vista, CA 91910-7299.

Periodicals Postage Paid at Chula Vista, California. Volume 19, Issue Number 4, May 2025, Southwestern College Schedule. POSTMASTER: Send address changes to Southwestern College Schedule, 900 Otay Lakes Road, Chula Vista CA 91910-7299.

GOVERNING BOARD OF THE SOUTHWESTERN COMMUNITY COLLEGE DISTRICT

Don Dumas, President
 Kristine Galicia Brown, Vice President
 Robert Moreno
 Nicholas Segura
 Corina Soto

Alexander Slooten, Student Trustee, March 2025-May 2025
 Mark Sanchez, Ed.D., Superintendent/President

ENGLISH AS A SECOND LANGUAGE (ESL)



ESL	24
Computers and Technology for ESL	27
Conversation Skills Courses for ESL	27

EXPLORATION AND PERSONAL GROWTH



Life Enrichment for Older Adults	29
Fitness & Wellness	32
Traffic School	31

To request this schedule in alternate media, please call (619) 482-6512 or TTY (619) 482-6470.

New classes are always being added. For an up-to-date listing of classes, visit the Continuing Education section of the Southwestern College website: **www.swccd.edu/continuinged**

Your feedback, suggestions, and comments are welcomed.

For Noncredit Email us at **continuinged@swccd.edu**

For Community Education and Y.E.S. Academy Email us at **customizedtraining@swccd.edu**

MISSION STATEMENT

Southwestern Community College District is the premier public institution of higher education in Southern San Diego County that serves a diverse community of students by providing quality academic programs, comprehensive student support services that ensure equitable access, and clear pathways to student success.

Southwestern Community College District promotes learning and success to prepare students to become critical thinkers and engaged life-long learners/global citizens. The District is committed to continuous improvements through the use of data-informed planning, implementation, and evaluation.

Southwestern Community College District utilizes a variety of instructional modalities to provide educational and career opportunities in the following areas: Associate degree and certificate programs, transfer, professional, technical and career advancement, foundational skills, personal enrichment, and continuing education.

Governing Board approved August 12, 2024

NON-DISCRIMINATION STATEMENT

The Southwestern Community College District does not discriminate on the basis of race, color, religion, national origin, gender, sexual orientation, disability, age, or marital status in any of its policies, procedures, or practices. This nondiscrimination policy covers admission, employment, and access to all college programs and activities. Questions about the Rehabilitation Act of 1973, Section 504, and student grievances should be directed to the Dean of Student Services, at 619-482-6369. Title IX inquiries should be directed to the Title IX Administrator, at 619-482-6329. Inquiries regarding Equal Employment Opportunity and other nondiscrimination policies and procedures should be directed to the Vice President for Employee Services, 619-482-6329.

HOW TO APPLY AND REGISTER

All continuing education courses are open to the public and do not offer college credit.

Complete your **NONCREDIT** application **ONLINE or ON PAPER**

Paper application can be found on page 37 and 38.

NONCREDIT COURSES

All noncredit classes listed in the program are **FREE**. Nominal material fees may apply.

COMMUNITY EDUCATION COURSES

Classes with a fee are identified throughout the schedule with this icon: 



Complete your application

Complete or update your noncredit application at www.tinyurl.com/swcopenccc.

You can also pick up a paper copy of our noncredit application at any of our campus locations.



Check your personal email

After you have completed or updated your noncredit application online, you will receive an email within 24-48 hours with steps to activate your MySWC account.



Activate your account

Follow the steps in your email to activate your MySWC account. You will have access to your student SWC email as well as other campus links, including Student Self-Service. Once your account is activated, **all SWC correspondence will be sent to your SWC email.**



Register for courses

Register for courses online using Student Self-Service. To access Student Self-Service, login to your MySWC account, and select Register for Classes, *select Term and select Noncredit for the Subject. Do NOT enter specific information about the course.*



Visit our registration website

Visit our online registration website at www.tinyurl.com/communityedswc



Create your account

On the top right of the registration website, click on "Create Account". Once you create your account, you will be able to register for courses.



Find your courses

Search for courses using the "Course Search" features on the main landing page, or browse all fee-based courses by clicking on the menu tab on the left hand side of the webpage labeled "Community Education Classes". Course numbers for Community Education classes start with "CS."



Add courses to your cart

Once you find the course(s) that you are interested in, add them to your cart.



Checkout

When ready, select "Checkout". Answer any required questions, and enter your payment details. Once your checkout is complete, you will receive an email confirmation of your registration.

NEED HELP REGISTERING? CONTACT US!



Noncredit Courses:

900 Otay Lakes Road, Chula Vista, CA 91910
Cesar Chavez Building: 68-101

Phone: **(619) 482-6376**

Email: continuinged@swccd.edu

Web: www.swccd.edu/continuinged



Community Education Courses/ Traffic School/Youth Programs:

900 Otay Lakes Road, Chula Vista, CA 91910
Building 59A-101

Phone: **(619) 482-6533**

Email: customizedtraining@swccd.edu

Web: www.swccd.edu/continuinged

COURSE TYPES AND INFORMATION

NONCREDIT COURSES (NC)

Noncredit courses are open to the public and do not offer college credit. Courses are tuition-free. Nominal materials fees apply. [California Education Code, Section 84757(a) and 84760.5, and Title 5, Section 58160.]

COMMUNITY EDUCATION (CS)

Some continuing education courses have a fee, and are classified as community education (denoted with **\$** in course description) and are designated and authorized under Title 5. These programs are supported by a fee paid by participants.

ED2GO PARTNERSHIP



We offer a wide range of highly interactive courses that you can take entirely online through Southwestern College's partnership with Ed2Go. These classes and programs are listed throughout the class schedule in each category's Ed2Go section. Classes are available in Self-Guided and Instructor-Moderated options. Requirements: All courses require Internet access, email and Google Chrome or Mozilla Firefox (*some courses may have additional requirements. Visit the course page for more information*). You will be able to download a certificate of completion at the end of each course. Fees are non-refundable two weeks after the class starts. Costs vary by program.

These courses do not offer college credit, but receive a certificate of completion in partnership with Ed2Go. Classes start: Jun. 11, Jul. 16, Aug. 13, Sept. 17, Oct. 15, Nov. 12, Dec. 17

To Register for Ed2Go classes or for more information you can do one of the following:

- careertraining.swccd.edu
- www.ed2go.com/swc
- Or call (619)482-6533

HOW TO READ THE CLASS SCHEDULE

Below is an example of how to read important course schedule information in this program.

Title of course offered	COURSE NAME	Day of week course meets (abbreviations listed below), dates, and time
\$ Course fee icon (if applicable) will be at the start of course description.	Description of course. If it is the same instructor for each course code, name will be included in the description. If instructor varies per class, name will be listed under course code.	
Instructor name (if same for all course codes). No fee (if applicable) will be after the name, with course hours.	Instructor: Name. No fee, 6 hours.	Location code for where face-to-face courses are held. Locations/addresses for codes are listed on page 6.
Course code/number	NC 1002-E1	Room number (if applicable)
Class format (five types listed below)	T	Additional details (material fees, no class meeting dates, etc.)
	Feb. 14 & 21	
	5-7:50 p.m.	
	Class type: Face-to-face	Location: SYEC
	Instructor: L. Sevilla	Room: 5201
	No class 11/24, 11/25, 12/15	
	Name of instructor of specific course code. If TBA is listed, instructor has not been determined at time of printing of schedule.	

COURSE MEETING DAYS

Course Meeting Day Abbreviations: M: Monday | T: Tuesday | W: Wednesday | Th: Thursday | F: Friday | Sat: Saturday | Sun: Sunday

Example: Class meets on Monday and Tuesday: **MT**. Class meets Saturday and Sunday: **SatSun**

CLASS FORMATS

Southwestern College Continuing Education classes are offered in four formats. Classes in all formats meet the same academic rigor and requirements. Pay careful attention to the class format to ensure you choose the class type most convenient for you and that will provide the best academic experience.

HYBRID CLASSES: Meet online and face-to-face for some of the time on the day(s) that the section is scheduled for. Students must complete related work in various other ways outside of these class meetings.

ONLINE CLASSES: Traditional (Asynchronous) type of online class with NO set meeting times; learning is not live, and class work is performed/ submitted in Canvas by weekly deadlines. Before the start of the class, the instructor will send you an email with instructions to access your online classroom.

FACE-TO-FACE CLASSES: Classes will be held on campus or at community locations. Please carefully review the location of the class for which you are registering.

SYNCHRONOUS "LIVE" ONLINE CLASSES: Meets virtually for all hours posted in the schedule.

SWC CAMPUS INFORMATION

CHULA VISTA Code: SWC Chula Vista

900 Otay Lakes Rd., Chula Vista, CA 91910
(619) 421-6700

HIGHER EDUCATION CENTER AT

NATIONAL CITY Code: HECNC

880 National City Blvd., National City, CA 91950
(619) 216-6665

HIGHER EDUCATION CENTER AT OTAY MESA

Code: HECOM

8100 Gigantic St., San Diego, CA 92154
(619) 216-6750

HIGHER EDUCATION CENTER AT SAN YSIDRO

Code: HECSY

460 W. San Ysidro Blvd., San Ysidro, CA 92173
(619) 216-6790

CROWN COVE AQUATIC CENTER Code: CCAC

5000 Highway 75, Coronado, CA 92118
(619) 575-6176

VIEW CAMPUS MAPS ONLINE AT:

swccd.edu/about-swcc/campus-maps-and-directions

CAMPUS PARKING

Vehicles parked on our Southwestern College campuses must have a valid virtual parking permit. We recommend that you obtain a permit and register your vehicle before arriving on campus. Registered students may purchase a semester virtual permit. Visitor permits are available for \$3/day or \$10/month. Once the online process is completed, your virtual parking permit will be active immediately. You can request a virtual parking permit by scanning the QR code or visiting swc.thepermitstore.com.

Learn more about campus parking regulations online at

swccd.edu/student-support/college-police/parking-services-and-enforcement.



NONCREDIT COMMUNITY CLASS LOCATIONS

Classes are also offered at multiple locations throughout the community, making it easier for you to find a class close to work or home. Class locations are listed in the course section information by CODE throughout the schedule.

BONITA

San Diego County Library- Bonita Sunnyside Branch Code: BSLB

4375 Bonita Road
Bonita, CA 91902
(619) 475-4642

CHULA VISTA

Chula Vista Adult School Code: CVAS

1034 Fourth Avenue
Chula Vista, CA 91911
Phone: (619) 796-7000

Chula Vista Public Library Code: CVLIB1

365 F Street
Chula Vista, CA 91910
(619) 691-5069

Chula Vista Public Library Code: CVLIB2

389 Orange Avenue
Chula Vista, CA 91911
(619) 585-5786

Chula Vista Public Works

Code: CVPW

1800 Maxwell Road
Chula Vista, CA 91911
(619) 397-6000

Feaster Charter School

Code: FCS

670 Flower Street
Chula Vista, CA 91910
(619) 422-8397

Harborside Elementary School

Code: HES

681 Naples Street
Chula Vista, CA 91911
(619) 422-8369

Molina Healthcare Chula Vista Resource Center

Code: MOLI

689 Palomar Street
Chula Vista, CA 91911
(855) 655-4621

Mueller Charter School

Code: MCS

715 I Street
Chula Vista, CA 91910
(619) 422-6192

Palomar Elementary School

Code: PES

300 E Palomar Street
Chula Vista, CA 91911
(619) 420-0134

St. Mark's Lutheran Church

Code: SMLC

580 Hilltop Drive
Chula Vista, CA 91910
(619) 427-5515

Sweetwater Union High School District - Parent Center

Code: SWPC

466 Moss Street
Chula Vista, CA 91911
(619) 934-8478

IMPERIAL BEACH

Imperial Beach Senior Center

Code: IBSC

1075 8th Street
Imperial Beach, CA 91932
(619) 424-7077

San Diego County Library - Imperial Beach Branch

Code: IBBL

810 Imperial Beach Boulevard
Imperial Beach, CA 91932
(619) 424-6981

Reach Out to Families Center

Code: ROFC

1237 Elder Avenue
Imperial Beach, CA 91932
(619) 628-5081

NATIONAL CITY

National City Adult School

Code: NCAS

517 Mile of Cars Way
National City, CA 91950
(619) 336-9400

SAN DIEGO/OTAY MESA

Montgomery Adult School

Code: MAS

3240 Palm Avenue
San Diego, CA 92154
(619) 600-3800

Otay Mesa -Nestor Branch Library

Code: OMNL

3003 Coronado Avenue
San Diego, CA 92154
(619) 424-0474

SAN YSIDRO**San Ysidro Adult School****Code: SYAS**

4220 Otay Mesa Road
 San Ysidro, CA 92173
 (619) 428-7200

**San Ysidro Elementary School
 District –Parent Resource
 Center**
Code: SYSD1

4350 Otay Mesa Road
 San Ysidro, CA 92173
 (619) 428-4476

GENERAL INFORMATION

CERTIFICATE OF COMPLETION

Some multi-session noncredit courses offer a Certificate of Completion. When applicable, students must attend all classes and meet certification requirements as established by the college.

CERTIFICATE FOR COMMUNITY EDUCATION CLASSES

Some multi-session community education classes offer a certificate upon successful completion of class. Type of certificate varies depending on class.

CLASS CANCELLATION

Every attempt is made to avoid canceling a class. However, sometimes it is necessary to cancel before the first meeting when enrollment is low. If the college has advance notice that a class will be canceled, Continuing Education will attempt to reach you by the email address or phone number provided on your application.

REFUNDS**(APPLIES TO COMMUNITY EDUCATION COURSES ONLY)**

A full refund will be made if Community Education cancels a class. If you have registered for a class and you cancel at least three (3) business days before the start of the class, you will receive a full refund of the class fee. You are not eligible for any refund beyond the three-day period. There are no registration credits or rescheduling options available beyond the three (3) day refund period. No-shows are not eligible for a refund. A refund may take up to six weeks to process.

REGISTRATION AND MATERIALS FEE

Registration fees are required for all community education classes. A materials fee may be required for some community education classes and noncredit classes. Please be prepared to pay these fees by credit/debit card at the time of registration.

INSTRUCTOR CLASS AND POLICY CHANGES

Sometimes, a qualified substitute instructor may replace the individual listed in the schedule. Class dates are also subject to change. When feasible, students will be notified of any changes before the class either by email or by phone. Check Self-Service for up to date noncredit class information and www.tinyurl.com/communityed.com for Community Education and Y.E.S. Academy classes.

DISCLAIMER

While every reasonable effort is made to ensure that statements in the schedule are accurate, the information contained herein is subject to change or elimination without notice by the administration

of the Southwestern Community College District. Students should consult the appropriate campus or department website for current information as well as any special rules or requirements imposed.

CAMPUS STUDENT ID CARDS**(APPLIES TO NONCREDIT COURSES ONLY)**

If you require a student ID card, please contact the Office of Student Activities at (619) 421-6700, ext. 5433 or by email at swcstudentactivities@swccd.edu.

The Office of Student Activities is where students can obtain their student ID card on the Chula Vista campus. Here are a few things to keep in mind when requesting an ID card:

- Only students currently enrolled and attending noncredit classes are eligible for student ID cards
- Student IDs can be requested virtually by filling out our online SWC ID Request Form, located on the Student Activities webpage. When your ID is ready, you'll receive an email with pick-up instructions.
- Student IDs can also be requested in person at the Office of Student Activities on the Chula Vista campus, or at any of the three Higher Education Centers (San Ysidro, Otay Mesa, & National City).

ADD AND DROP POLICY**(APPLIES TO NONCREDIT COURSES ONLY)**

Students are encouraged to apply and register five days prior to the start of the class in order to prevent class cancellation due to low enrollment. Any student who is not present on the first day of class may be dropped from the course by the instructor. After the first class meeting, any student with three (3) consecutive absences from a noncredit class without prior notice (or in the event of a short-term class, having missed 25% of courses to date) may be officially dropped from the course. Nonattendance does not constitute an automatic withdrawal. Should a student register and be unable to attend or decide not to continue, the student must contact the instructor or the Continuing Education office immediately to be withdrawn from the course.

DIVERSITY INITIATIVE

Southwestern Community College District seeks to foster and engage diversity as integral to our learning community and in educational excellence. Diversity is valued as an essential cornerstone to civility, dignity, fairness, respect, and trust.



CAREER DEVELOPMENT

GROW YOUR CAREER: Find a new job or upgrade your current one with career certificate programs. Courses are offered day, night and online, and are designed to lead directly to high-demand occupations.





HEALTH AND PUBLIC SAFETY

For registration and information on CPR classes, please contact CCAC's Community CPR & First Aid Program Office at cpr4you@swccd.edu or by calling (619) 429-1669 or (619) 575-6176

APPLIED BEHAVIORAL ANALYSIS (ABA) TRAINING FOR DIRECT SUPPORT PROFESSIONALS

Applied Behavior Analysis (ABA) training is crucial for those interested in starting their career in the fields of psychology, education, autism intervention, and behavioral therapy. This class will provide you with on-the-job skills and is intended for individuals interested in becoming behavior technicians and providers working with Autism Spectrum Disorder (ASD) populations. Whether in a classroom, clinical setting or at home, if you are looking to advance in the applied behavior analysis field, this training is for you!

Instructor: K. Percival, MC BCBA LBA, 24 hours.

SUMMER

CS 441-64 MWSat Jul. 7-26 **Fee: \$150**
 MW 5-7:30 p.m.
 Sat 10 a.m.-1 p.m.

Class type: Face-to-face Location: SWC Chula Vista
 Room: 59A-102

\$25 materials fee paid at time of registration.

FALL

CS 441-65 MWSat Oct. 20-Nov. 8 **Fee: \$150**
 MW 5-7:30 p.m.
 Sat 10 a.m.-1 p.m.

Class type: Face-to-face Location: SWC Chula Vista
 Room: 59A-102

\$25 materials fee paid at time of registration.

BASIC FIRST AID AND ADULT CPR

Designed to prepare individuals to recognize and treat injuries and sudden illnesses. Meets the requirements for basic first aid and adult CPR in the workplace.

No fee, 8 hours.

SUMMER

NC 40-75 Sat Jun. 14 **8:30 a.m.-4:40 p.m.**
NC 40-76 Sat Jul. 19 **8:30 a.m.-4:40 p.m.**

Class type: Face-to-face Location: HECNC

Instructor: L. Alvarado Room: 7211

NC 40-E3 Th Jun. 26 **8 a.m.-4:10 p.m.**
NC 40-E4 Th Jul. 17 **8 a.m.-4:10 p.m.**

Class type: Face-to-face Location: CVPW

Instructor: D. Olivias

FALL

NC 40-75 Sat Sep. 13 **8:30 a.m.-4:40 p.m.**
NC 40-76 Sat Oct. 11 **8:30 a.m.-4:40 p.m.**

NC 40-77 Sat Nov. 8 **8:30 a.m.-4:40 p.m.**

NC 40-78 Sat Dec. 6 **8:30 a.m.-4:40 p.m.**

Class type: Face-to-face Location: HECNC

Instructor: L. Alvarado Room: 7211

NC 40-E1 Th Aug. 21 **8 a.m.-4:10 p.m.**
NC 40-E2 Th Sep. 18 **8 a.m.-4:10 p.m.**
NC 40-E3 Th Oct. 16 **8 a.m.-4:10 p.m.**
NC 40-E4 Th Nov. 20 **8 a.m.-4:10 p.m.**

Class type: Face-to-face

Location: CVPW

Instructor: D. Olivias

Required textbook: **Heartsaver First Aid CPR AED (2020)**
(Book available onsite at CCAC for \$10) American Heart Association (AHA) course completion certificate is \$35.

As per the new AHA guidelines all cards will be submitted in electronic format, students must provide an accurate email address to obtain course completion certifications.



HEALTH AND SAFETY

Learn more online and register at ed2go.com/swc

ETG-316 Medical Terminology: \$135
 A Word Association Approach

ETG-331 Explore a Career as an \$135
 Administrative Medical Assistant

ETG-355 Become a Physical Therapy Aide \$135

ETG-356 Spanish for Medical Professionals \$135

BASIC LIFE SUPPORT (BLS) INSTRUCTOR

Designed to advance the Basic Life Support (BLS) provider to the position of instructor. Teaches the instructor candidate the components and delivery of cognitive and psychomotor skills training used for BLS training.

Instructor: B. Burdick, No fee, 16 hours.

Students must be approved by AHA Training Center via email at bburdick@swccd.edu at least 2 weeks prior to the course date.

SUMMER

NC 1039-E1 SatSun Jun. 28 & 29 **8:30 a.m.-4:40 p.m.**

Class type: Face-to-face Location: CCAC

FALL

NC 1039-E1 SatSun Nov. 22 & 23 **8:30 a.m.-4:40 p.m.**

Class type: Face-to-face Location: CCAC



CPR FOR THE HEALTHCARE PROVIDER

Provides the professional rescuer with the knowledge and skills to provide Basic Life Support (BLS) to a victim in an emergency. Necessary for anyone wishing to become a BLS instructor. Follows the guidelines of both the American Red Cross and the American Heart Association.

No fee, 9 hours.

SUMMER

NC 1007-E1 Sat Jun. 21 8:30 a.m.–5:40 p.m.
Instructor: B. Burdick

NC 1007-E2 Sat Jul. 26 8:30 a.m.–5:40 p.m.
Class type: Face-to-face Location: CCAC
Instructor: N. Cosby

FALL

NC 1007-E1 Sat Sep. 20 8:30 a.m.–5:40 p.m.
NC 1007-E2 Sat Oct. 18 8:30 a.m.–5:40 p.m.
Instructor: N. Cosby

NC 1007-E3 Sat Nov. 15 8:30 a.m.–5:40 p.m.
Instructor: B. Burdick

NC 1007-E4 Sat Dec. 13 8:30 a.m.–5:40 p.m.
Class type: Face-to-face Location: CCAC
Instructor: J. Feliciano

Components include one-and two-rescuer CPR and foreign body airway obstruction (FBAO) in adults, children, and infants. Bag-valve-mask (BVM) and Automated External Defibrillation (AED) also included. Successful completion of a written test is required to receive a course completion certificate. Required book: **BLS Provider Manual 2020**, (Book available at CCAC for \$25) American Heart Association (AHA) course completion certificate is \$35. As per the new AHA guidelines all cards will be submitted in electronic format, students must provide an accurate email address to obtain course completion certifications. Follows the guidelines of the AHA.



VETERINARY COURSES

Learn more online and register at ed2go.com/swc

ETG-338	Become a Veterinary Assistant	\$135
ETG-339	Become a Veterinary Assistant II: Canine Reproduction	\$135
ETG-340	Become a Veterinary Assistant III: Practical Skills	\$135



CONSTRUCTION OSHA 10

Provides students training for entry-level OSHA 10-hour Construction Industry Standard certification. Provides information on employee rights, employer responsibilities, and construction site hazards. Includes all required topics for certification. Successful completion of this course, and a required Federal processing fee, gives eligible students a 10-hour OSHA Construction Industry Standards card.

Instructor: P. Pantera, No fee, 10.5 hours.

FALL

NC 141-E1 TWTh Oct. 28–30 8:30–11:50 a.m.
Class type: Face-to-face Location: CVAS
\$10 materials fee paid at the time of registration.





Optical Technician Training Program Certificate of Completion (Complete NC 311 and NC 312)

OPTICAL TECHNICIAN I

Provides participants training for entry-level employment in the Optical Field as an Optician or Optometric Assistant. Lectures cover anatomy and terminology pertaining to the eye, optical theory, and spectacle lens design. Practical instruction provides hands-on training verified through a skills check-off system. Includes topics for study and preparation for the National Opticianry Certification Exam (NOCE) administered by the American Board of Opticianry.

No fee, 45 hours.

SUMMER

NC 311-70 MTW Jun. 9-Jul. 9

Class type: Face-to-face

Instructor: A. Ramirez

6-8:50 p.m.

Location: HECNC

Room: 7204

FALL

NC 311-76 MW Sep. 15-Oct. 22

Class type: Face-to-face

Instructor: A. Ramirez

6-9:25 p.m.

Location: HECNC

Room: 7204

NC 311-75 SatSun Sep. 21-Oct. 25 8:30 a.m.-12:45 p.m.

Class type: Face-to-face

Instructor: M. McCollough

Location: HECNC

Room: 7204

OPTICAL TECHNICIAN II

The second part of a two part program that will provide participants training for entry-level employment in the Optical Field as an Optician or Optometric Assistant. Lectures cover anatomy and terminology pertaining to the eye, optical theory, and spectacle lens design. Practical instruction provides hands-on training verified through a skills check-off system. Includes topics for study and preparation for the National Opticianry Certification Exam (NOCE) administered by the American Board of Opticianry.

No fee, 45 hours.

SUMMER

NC 312-70 MTW Jul. 14-Aug. 6

Class type: Face-to-face

Instructor: A. Ramirez

6-9:30 p.m.

Location: HECNC

Room: 7204

FALL

NC 312-75 SatSun Oct. 26-Dec. 14

Class type: Face-to-face

Instructor: M. McCollough

No Class: 11/29, 11/30

8:30-11:45 a.m.

Location: HECNC

Room: 7204

NC 312-76 MW Oct. 27-Dec. 08

Class type: Face-to-face

Instructor: A. Ramirez

6-9:10 p.m.

Location: HECNC

Room: 7204

OSHA 10-HOUR GENERAL INDUSTRY STANDARDS

Provides students required training for entry-level OSHA 10-hour General Industry Standard certification. Emphasizes general industry safety awareness, health hazards and industrial risks. Includes all required topics for certification. Successful completion of this course, and a required Federal processing fee, gives eligible students a 10-hour OSHA General Industry Standards card.

Instructor: C. Ochoa, No fee, 10.5 hours.

FALL

NC 139-75 SatSun Sep. 13-14

Class type: Face-to-face

8 a.m.-1:10 p.m.

Location: HECNC

Room: 7202

\$10 materials fee paid at the time of registration.

NC 139-51 F Oct. 3-17

Class type: Face-to-face

2-5:20 p.m.

Location: SWC Chula Vista

Instructor: C. Ochoa

Room: 34-106

\$10 materials fee paid at the time of registration.

OSHA 30-HOUR CONSTRUCTION INDUSTRY STANDARDS

Provides students required training for supervisor-level OSHA 30-hour Construction Industry Standard certification with information on employee rights, employer responsibilities, and construction site hazards. Includes all required topics for certification. Successful completion of this course, and a required Federal processing fee, gives eligible students a 30-hour OSHA Construction Industry Standards card.

Instructor: P. Pantera, 30.5 hours.

FALL

NC 142-E1 F Oct. 10-Nov. 21 8:30 a.m.-12:50 p.m.

Class type: Face-to-face

Location: CVAS

\$10 materials fee paid at the time of registration.

OSHA 30-HOUR GENERAL INDUSTRY STANDARDS

Provides students seeking supervisor-level OSHA 30-hour General Industry Standard certification with necessary training and knowledge. Emphasizes general industry safety and health principles, and includes all required topics for certification. Successful completion of this course, and a required Federal processing fee, gives eligible students a 30-hour OSHA General Industry Standards card.

Instructor: M. Fraere, No fee, 30.5 hours.

FALL

NC 140-75 Sat Sep. 20-Nov. 8

Class type: Face-to-face

9 a.m.-12:50 p.m.

Location: HECNC

Room: 7202

\$10 materials fee paid at the time of registration.



PEDIATRIC SAFETY AND CPR

Provides individuals with the knowledge and skills necessary to prevent, recognize, and provide basic care for respiratory, cardiac, and first aid emergencies in children and infants. Follows the American Heart Association Basic Life Support (BLS) and updated 2020 First Aid guidelines.

Instructor: B. Burdick. No fee, 8 hours.

SUMMER

NC 1022-E1 Sat Jul. 12	8:30 a.m.-4:40 p.m.
NC 1022-E2 Sat Aug. 2	8:30 a.m.-4:40 p.m.
Class type: Face-to-face	Location: CCAC

FALL

NC 1022-E1 Sat Sep. 6	8:30 a.m.-4:40 p.m.
NC 1022-E2 Sat Oct. 4	8:30 a.m.-4:40 p.m.
NC 1022-E3 Sat Nov. 1	8:30 a.m.-4:40 p.m.
Class type: Face-to-face	Location: CCAC

Required textbook: **Heartsaver Pediatric First Aid CPR AED (2020) (Book available onsite at CCAC for \$10)** Successful completion of a written and psychomotor test is required to receive course completion certificate. **American Heart Association (AHA) course completion certificate is \$35.** As per the new AHA guidelines all cards will be submitted in electronic format, students must provide an accurate email address to obtain course completion certifications.

PHLEBOTOMY TECHNICIAN PROGRAM

Are you interested in a career as a healthcare professional with a flexible schedule and job security? Become a Phlebotomy Technician today! Phlebotomists earn an average base salary of \$50,255 among other benefits. Southwestern College has partnered with PhlebotomyU to provide our students with a California Department of Public Health (CDPH) approved phlebotomy training program. Students will be taught by industry leading instructors and will prepare you to pass the national exam required to become a certified Phlebotomy Technician I (CPT I). This course consists of 100 classroom hours including basic and advanced didactic instruction, practical skills training and test preparation for the national exam. This program consists of 8 weeks of instruction followed by a two-three week externship that will prepare you to start your career as a Phlebotomy Technician. **Instructor: Phil Rey, PhlebotomyU**

PAYMENT PLANS AVAILABLE!

Call (619) 482-6533 for more information.

FALL

CS 330-64 MWF Sept. 8-Nov. 14 5:30-9 p.m. Fee: \$2,174
Type of class: Face-to-face Location: SWC Chula Vista
Room: 60-124

\$103 National Exam Fee and \$122 Background Check and Drug Screen Fee paid at time of registration

REGISTERED NURSE FIRST ASSISTANT-RNFA PROGRAM

PRESENTED BY:

The National Institute of First Assisting, Inc. (NIFA) in partnership with the Southwestern College in San Diego California.

NATIONAL STANDARDS:

Registered Nurse First Assistant (RNFA) program meets all national AORN Standards for RN First Assistant Education Programs (December 2013 Association of periOperative Registered Nurses) and has been accepted by the Competency Credentialing Institute (CCI) since 1998. RNFA curriculum is recognized by all 50 state nursing boards.

ELIGIBILITY:

RNs: Registered Nurses who qualify for the program must be CNO or CNOR-eligible and must:

- Have a current unrestricted RN license.
- Be currently working full-time or part-time in perioperative nursing in the area of nursing education, administration, research or clinical practice.
- Have completed a minimum of 2 years and 2,400 hours of experience in perioperative nursing, with a minimum of 50% (1,200 hours) in the intraoperative setting.

RNs must submit proof of CNOR certification prior to graduating from the program.

APRNs: Board-certified or board eligible Advanced Practice Registered Nurses qualify for the program and the CNOR experience clause is waived. APRN's must submit proof of national certification prior to graduating from the program.

Area of study: Operating room nursing skills and knowledge and Registered Nurse First Assistant scope of practice, surgical skills and the perioperative care of patients to achieve optimal outcomes.

MORE INFO:

Contact NIFA at 1-800-922-7747 or email: info@NIFA.com
Mon.-Thurs., 7:30 a.m.-5 p.m., Fri. 7:30 a.m.-4 p.m.

To register visit **www.RNFA.org**

Jennifer Curran RN, CNOR, CRNFA





BUSINESS



Certificate of Completion in Tax Preparation

(Complete NC 113 and NC 114)

TAX PREPARATION/INCOME TAX COURSE I

Introduces Part I of a 60 hour program that teaches students how to prepare their own state and federal income tax returns and introduces them to the career field of a registered tax preparer in the State of California. Successful completion of Part I and Part II enables a student to receive a Certificate of Completion.

Required textbooks: available at the Bookstore, to be purchased by the first day of class.

No fee, 30 hours.

SUMMER

NC 113-60 TTh Jun. 10-Jul. 10 5:30-9 p.m.
Class type: Face-to-face Location: SWC Chula Vista
Instructor: D. Yager Room: 59A-102
No Class: 6/19, 7/3

FALL

NC 113-86 MW Sep. 8-Oct. 8 5:30-8:20 p.m.
Class type: Face-to-face Location: HECSY
Instructor: F. Kasule Room: 5201

NC 113-75 SatSun Sep. 13-Oct. 12 9-11:50 a.m.
Class type: Face-to-face Location: HECNC
Instructor: F. Kasule Room: 7215

NC 113-60 TTh Sep. 23-Oct. 23 6-8:50 p.m.
Class type: Face-to-face Location: SWC Chula Vista
Instructor: D. Yager Room: 59A-102

NC 113-01 MW Sep. 29-Oct. 29 9-11:50 a.m.
Class type: Face-to-face Location: SWC Chula Vista
Instructor: D. Yager Room: 59A-102

TAX PREPARATION/INCOME TAX COURSE II

Introduces Part II of a comprehensive 60 hour program that covers everything students need to know to prepare correct tax returns. Emphasizes how a student will learn a marketable skill that will enable him/her to prepare taxes for other people and earn extra income. Successful completion enables the student to receive a Certificate of Completion that will make them eligible to become a registered tax preparer in the State of California.

Required textbooks: available at the Bookstore, to be purchased by the first day of class.

No fee, 30 hours.

SUMMER

NC 114-60 TTh Jul. 15-Aug. 7 5:30-9 p.m.
Class type: Face-to-face Location: SWC Chula Vista
Instructor: D. Yager Room: 59A-102

FALL

NC 114-86 MW Oct. 13-Nov. 12 5:30-8:20 p.m.
Class type: Face-to-face Location: HECSY
Instructor: F. Kasule
Room: 5201

NC 114-75 SatSun Oct. 18-Nov. 16 9-11:55 a.m.
Class type: Face-to-face Location: HECNC
Instructor: F. Kasule Room: 7215

NC 114-01 MW Nov. 3-Dec. 3 9-11:50 a.m.
Class type: Face-to-face Location: SWC Chula Vista
Instructor: D. Yager Room: 59A-102

NC 114-60 TTh Nov. 4-Dec. 11 6-8:50 p.m.
Class type: Face-to-face Location: SWC Chula Vista
Instructor: D. Yager Room: 59A-102
No Class: 11/11, 11/27

BUSINESS, CUSTOMER SERVICE



Certificate of Completion
(Complete all of the
following courses:
(NC 1006, NC 1003, NC 1073))

CUSTOMER SERVICE: DEALING WITH DIFFICULT PEOPLE

Introduces information and concepts about how conflict inhibits good business. Explores the causes and impact conflict can have on customer service. Reviews strategies and techniques for resolving tough issues and how to turn a difficult customer into a loyal one.

No fee, 6 hours.

FALL

NC 1006-E3 TTh Sep. 2-4 9-11:50 a.m.
Class type: Face-to-face Location: SYAS
Instructor: R. Ojeda

NC 1006-E4 TTh Sep. 2-4 5-7:50 p.m.
Class type: Face-to-face Location: SYAS
Instructor: R. Ojeda

NC 1006-E1 TTh Sep. 4-9 9-11:50 a.m.
Class type: Face-to-face Location: SYAS
Instructor: M. Dullea

NC 1006-E2 TTh Sep. 4-9 5-7:50 p.m.
Class type: Face-to-face Location: SYAS
Instructor: M. Dullea



CUSTOMER SERVICE: MASTERING COMMUNICATION

Introduces effective and positive communication that is key to customer service success. Focuses on the communication process including common barriers to effective communication. Covers verbal and nonverbal communication, as well as listening skills. Explores and provides opportunity to practice the techniques of effective communication.

No fee, 6 hours.



NC 1003-E3 TTh Sep. 9-11 9-11:50 a.m.
Class type: Face-to-face Location: SYAS

Instructor: R. Ojeda

NC 1003-E4 TTh Sep. 9-11 5-7:50 p.m.
Class type: Face-to-face Location: SYAS

Instructor: R. Ojeda

NC 1003-E1 TTh Sep. 11-16 5-7:50 p.m.
Class type: Face-to-face Location: SYAS

Instructor: M. Dullea

NC 1003-E2 TTh Sep. 11-16 9-11:50 a.m.
Class type: Face-to-face Location: SYAS

Instructor: M. Dullea

CUSTOMER SERVICE: THE RIGHT ATTITUDE

Examines how the right attitude has a positive impact on the workplace and our interactions with customers. Reviews how attitudes at work positively and negatively affect customer service, the company image, productivity, employee retention, and company growth. Explores techniques for maintaining a professional attitude.

No fee, 6 hours.



NC 1073-E1 TTh Aug. 28-Sep. 2 5-7:50 p.m.
Class type: Face-to-face Location: SYAS

Instructor: M. Dullea

NC 1073-E2 TTh Aug. 28-Sep. 2 9-11:50 a.m.
Class type: Face-to-face Location: SYAS

Instructor: M. Dullea

NC 1073-E3 TTh Aug. 26-28 9-11:50 a.m.
Class type: Face-to-face Location: SYAS

Instructor: R. Ojeda

NC 1073-E4 TTh Aug. 26-28 5-7:50 p.m.
Class type: Face-to-face Location: SYAS

Instructor: R. Ojeda



MANAGEMENT AND BUSINESS

Learn more online and register at ed2go.com/swc

ETG-628	Purchasing Fundamentals	\$140
ETG-629	Project Management Fundamentals	\$140
ETG-630	Business Finance for Non-Finance Personnel	\$140
ETG-631	Administrative Assistant Fundamentals	\$140
ETG-632	Fundamentals of Supervision & Management	\$140
ETG-633	Effective Business Writing	\$140
ETG-634	Business and Marketing Writing	\$140
ETG-639	Real Estate Investing	\$140
ETG-643	Individual Excellence	\$140
ETG-646	Fundamentals of Supervision & Management II	\$140
ETG-651	Understanding the Human Resources Function	\$140
ETG-653	Total Quality Fundamentals	\$140
ETG-654	Project Management Applications	\$140

BUSINESS, COMMUNICATION, DESIGN AND MEDIA

\$ CALIFORNIA STATE NOTARY PUBLIC SEMINAR

The demand for professional notaries in California is growing! Join this dynamic profession in high demand within the fields of finance, real estate, business, and law. Increase your employment skills and learn how to better protect your employer's business. This class will provide the new or previously commissioned notary public with the education and skills to pass the state examination, detect fraud, and become successful in a new career. If you are interested in taking the exam, please bring a check payable to the Secretary of State, together with required identification: either a California driver's license or California ID. You must not have had a felony conviction to take this exam.

Instructor: T. Peavyhouse, 7 hours.



CS 14-68 Sat Jul. 26 8 a.m.-4 p.m. Fee: \$80
Class type: Face-to-face Location: SWC Chula Vista Room: 83-105

\$49 materials fee paid at time of registration.

*Optional State exam scheduled 4-6 p.m. for an additional \$40 fee. Fee is paid on the day of the class via check or money order.

**FALL****CS 14-69 Sat Oct. 18 8 a.m.-4 p.m. Fee: \$80**Class type: Face-to-face Location: SWC Chula Vista
Room: 83-105

\$49 materials fee paid at time of registration.

*Optional State exam scheduled 4-6 p.m. for an additional \$40 fee. Fee is paid on the day of the class via check or money order made payable to the Secretary of State. If you want to only take the exam call (619)482-6533 to make a reservation.

LOAN SIGNING-NOTARY PUBLIC SEMINAR

The California real estate industry is in need of Notary Public Loan Signing Specialists. This course will provide students with information on the duties and responsibilities of the Loan Signing Specialist, which will enable students to acquire the essential knowledge and skills to be successful in the career field. After completing the course, students will be able to identify and understand the different types of loan documents with sufficient knowledge to explain them to the client, if requested. The course will conclude with an open book final exam, proctored by the instructor. **This course is for you if you are a notary public, are in the process of becoming a notary public or are just interested in taking the course for personal interest or for self-improvement. If you are planning to become a Notary Public, you must take the California State Notary Public Seminar.**

Instructor: T. Peavyhouse, 7 hours.**SUMMER****CS 143-67 Sun Jul. 27 9 a.m.-4 p.m. Fee: \$80**Class type: Face-to-face Location: SWC Chula Vista
Room: 83-105

\$79 materials fee paid at time of registration.

**FALL****CS 143-68 Sun Oct. 19 9 a.m.-4 p.m. Fee: \$80**Class type: Face-to-face Location: SWC Chula Vista
Room: 83-105

\$79 materials fee paid at time of registration.

**SMALL BUSINESS**Learn more online and register at ed2go.com/swc

ETG-400	Start and Operate Your Own Home-Based Business	\$130
ETG-401	Marketing Your Business on the Internet	\$135
ETG-402	Starting a Nonprofit	\$135
ETG-403	Marketing Your Nonprofit	\$135
ETG-404	Creating a Successful Business Plan	\$135
ETG-405	Starting a Consulting Practice	\$130
ETG-406	Start Your Own Small Business	\$130



MAKE EXTRA INCOME AS A WHOLESALE AUTO DEALER FROM HOME

Come learn how to supplement your income by buying and selling wholesale cars as a home-based business. You will learn how and where to buy at wholesale price and eight selling techniques that create profit and cash flow. Learn how to get your auto dealer license in 15 days. Find out how and where to buy below wholesale prices and how to sell at retail prices. You will get a free list of 400+ dealer-only auctions in the USA where automobiles are sold below wholesale. This class is DMV approved. You will receive a DMV certificate of completion after you complete and pass the class exam. Benefits of a dealer license include dealer plates for vehicles that can be used for business and pleasure, auto parts and service at wholesale prices and sales tax exempt, ability to travel and do business in every state, import and export opportunities, and tax deductions.

Instructor: W. Williams, 6 hours.**SUMMER****CS 257-66 MT Aug. 4-5 6-9 p.m. Fee: \$95**Class type: Synchronous "Live" Online
\$25 materials fee paid at the time of registration.**FALL****CS 257-67 MT Nov. 17-18 6-9 p.m. Fee: \$95**Class type: Synchronous "Live" Online
\$25 materials fee paid at the time of registration.

VOICE OVERS-NOW IS YOUR TIME!

In what could be one of the most enlightening 2 hours you've ever spent, this class will show you how to begin using your speaking voice for commercials, films and videos! In this class you will learn about unique, part-time-careers that you can handle on your own terms, on your own turf, in your own time, and with practically no overhead! And NOW is the best time to make this happen as new companies are looking for new voices like never before. This exciting and fun class could be the game changer you've been looking for.

Instructor: J. Reiss, 2 hours**SUMMER****CS 148-65 W Jul. 9 6:30-8:30 p.m. Fee: \$50**

Class type: Synchronous "Live" Online

**FALL****CS 148-66 M Sept. 22 6:30-8:30 p.m. Fee: \$50**

Class type: Synchronous "Live" Online

CS 148-67 Th Nov. 20 6:30-8:30 p.m. Fee: \$50

Class type: Synchronous "Live" Online



INTERNET AND WEB DESIGN

Learn more online and register at ed2go.com/swc

ETG-101	Creating Web Pages	\$135
ETG-104	Introduction to CSS3 and HTML5	\$135
ETG-106	Introduction to PHP and MySQL	\$135
ETG-107	Introduction to Java Programming	\$135
ETG-108	Intermediate CSS3 and HTML5	\$135
ETG-109	Intermediate JAVA Programming	\$135
ETG-111	Achieving Top Search Engine Positions	\$135
ETG-112	Advanced Web Pages	\$135
ETG-114	Blogging and Podcasting for Beginners	\$135
ETG-116	Designing Effective Websites	\$135
ETG-124	Creating Mobile Apps with HTML5	\$135
ETG-125	Creating WordPress Websites	\$135
ETG-224	Photoshop CC for the Digital Photographer	\$130

EDUCATION, HUMANITIES, SOCIAL AND BEHAVIORAL SCIENCES



A CAREGIVER'S GUIDE TO SCHOOL-AGE CHILDREN

Introduces to caregivers, childcare trainees, and parents/guardians the developmental milestones and appropriate expectations for school-age children. Identifies children's social-emotional needs, physical growth/health and how best to support success in their education.

Instructor: V. Enriquez-Campos, No fee, 12 hours.

☀️ SUMMER

NC 206-E1 F Jun. 13-Jul. 25 5-6:50 p.m.
Class type: Face-to-face Location: IBBL
No Class: 7/4

💰 CHILD VISITATION MONITOR TRAINING COURSE

Are you looking for a career opportunity in which you can work within the community, gain valuable experience and make a difference in the lives of children and families? Consider becoming a professional Child Visitation Monitor. A position that is always in demand. The average starting rate for monitors is \$45-\$60 per hour. The monitor's responsibility is to ensure the safety and well-being of the children involved. This comprehensive course satisfies the State 24-hour training requirement. You will learn the California State policies and procedures as well as your role as a monitor. Upon completing the course, you will be able to begin working as an independent monitor which allows you to set your own schedule/hours, select which families you want to work with and decide what area you would like to work out of. You must be at least 21 years old and have a clean record to register for this course.

Instructor: J. Mundo, 24 hours.

☀️ SUMMER

CS 326-66 ThFSat Jul. 24-26 8:30 a.m.-4:30 p.m. Fee: \$295

Class type: Face-to-face Location: SWC Chula Vista

Room: 59A-102

\$60 materials fee paid at time of registration.

🍂 FALL

CS 326-67 WThF Nov. 19-21 8:30 a.m.-4:30 p.m. Fee: \$295

Class type: Synchronous "Live" Online

\$60 materials fee paid at time of registration.

TRAINING OPPORTUNITIES FOR THOSE WITH DISABILITIES

BUILDING SOCIAL SKILLS FOR COLLEGE

Provides students with disabilities support in developing foundational social skills. Focuses on effective communication strategies and social cognition. Based on the PEERS school-based program, and modified for use with young adult learners, this course was designed for young adults with social and communication deficits.

Instructor: TBA, No fee, 48 hours.

🍂 FALL

NC 107-01 W Aug. 27-Dec. 10 1:30-4:20 p.m.

Class type: Face-to-face Location: SWC Chula Vista

Room: 59A-102



STEPPING STONES TO SUCCESS IN THE WORKPLACE

Provides students with disabilities an overview of how to develop necessary soft skills for workplace purposes. Introduces communication, attitude, problem solving skills, and critical thinking techniques to prepare individuals for general workplace expectations. Exposes students to workplace ethics necessary for business interactions.

Instructor: M. Pacheco, No fee, 48 hours.



FALL

NC 103-401 W Aug. 27-Dec. 10 11 a.m.-12:50 p.m.
Class type: Synchronous "Live" Online



EDUCATION COURSES

Learn more online and register at ed2go.com/swc

ETG-344	Solving Classroom Discipline Problems	\$130
ETG-358	Spanish in the Classroom	\$130
ETG-359	Creating a Classroom Web Site	\$130
ETG-360	Teaching Preschool: A Year of Inspiring Lessons	\$130
ETG-361	The Creative Classroom	\$130
ETG-362	Teaching Smarter With SMART Boards	\$130
ETG-364	Teaching Students with ADHD	\$130
ETG-365	Guided Reading & Writing: Strategies for Maximum Student Achievement	\$130
ETG-366	Differentiated Instruction in the Classroom	\$130
ETG-367	Guided Reading: Strategies for the Differentiated Classroom	\$130
ETG-368	Teaching Students with Learning Disabilities	\$130
ETG-369	Teaching Students with Autism: Strategies for Success	\$130
ETG-370	Response to Intervention: Reading Strategies That Work	\$130
ETG-371	Singapore Math Strategies: Model Drawing for Grades 1-6	\$130
ETG-372	Singapore Math: Number Sense and Computational Strategies	\$130
ETG-373	Writing for Children	\$130
ETG-383	Enhancing Language Development in Childhood	\$130

APPLIED TECHNOLOGY AND HOSPITALITY MANAGEMENT

Certificate of Completion in Drone Technology and Applications

(Complete NC 328 and NC 327)

INTRODUCTION TO DRONE TECHNOLOGY AND APPLICATIONS

Introduces small, remotely operated aircraft systems (drones), including applications, safety, maintenance, mission planning, flying, and data acquisition (multispectral images, photos, and videos). (Same as AERO 108, GEOG 108, FTMA 108, and ART 188).

Instructor: M. Truitt, No Fee, 108 hours.



FALL

NC 328-602 W Aug. 25-Dec. 14 8:15 a.m.-12:25 p.m.
Class type: Hybrid Location: SWC Chula Vista
Room: 60-249

NC 328-601 F Aug. 25-Dec. 14 8:35 a.m.-12:45 p.m.
Class type: Hybrid Location: SWC Chula Vista
Room: 60-249
No Class: 11/28



REMOTE PILOT GROUND SCHOOL

Equips students with knowledge about the regulations and procedures governing the safe and legal operation of small remotely operated aircraft systems (sUAS), commonly referred to as "drones." Coincides with the knowledge areas in the Federal Aviation Administration's (FAA's) Part 107 knowledge test for a Remote Pilot Certificate. Intended to prepare students for the FAA written examination required for students to become commercial sUAS pilots.

Instructor: K. Yanow, No fee, 18 hours.



FALL

NC 327-501 Aug. 25-Oct. 17
Class type: Online
No class: 9/1



CERTIFICATE IN NONPROFIT MANAGEMENT

Lead the way to justice and change! Learn essential tools and frameworks of nonprofit management, including board development, financial management, fundraising, marketing, program evaluation, and nonprofit law. All taught through a cutting-edge program that equips you with the skills to carry out your mission and support your cause and community in the most effective ways. In this Nonprofit Management program, you'll acquire a comprehensive understanding of their best practices in nonprofit management and frameworks that will help you build more equitable, effective organizations.

Instructor: V. Philips

SUMMER

CS 336-66 Th Jun. 12-Jul. 31 5:30-7:30 p.m. Fee: \$335

Class type: Synchronous "Live" Online

FALL

CS 336-67 Th Oct. 2- Nov. 20:5:30-7:30 p.m. Fee: \$335

Class type: Synchronous "Live" Online

ENERGY EFFICIENCY JOB TRAINING PROGRAM

Energy Auditor employers are looking for new employees and this training prepares you to work in this exciting industry. These synchronous "live" online courses are intended for high school graduates, existing Southwestern College students, current energy auditors, adult learners and individuals looking to work or currently working in small commercial-focused energy efficiency organizations. Upon completing this program you will have the ability to recognize the customer's Lighting & HVAC needs, systems, opportunities and how these opportunities may relate to other key-success aspects of the business. Sponsored by Willdan Energy Solutions, students who complete coursework will receive a certificate from the Clan Energy Academy and receive support in resume building, job opportunities and will be prepared to pass industry certification exams needed to work in this industry.

Instructors: Willdan Energy Solutions, 54 hours

LIGHTING SYSTEMS COURSE (24 HOURS)

Kickstart your career with this Clean Energy training course! The objective of this course is to improve energy efficiency knowledge related to available government and utility sponsored programs serving the residential, multi-family, and commercial sectors of the market. Accordingly, this training program strengthens your skills so you may assist customers with what have become standard technology upgrades, such as lighting, as well as more advanced technologies. You will learn to understand the needs and concerns of everyone from small apartment dwellers, to large commercial business owners, and improve your ability to recognize the benefits of energy reduction measures. These classes will also enable you to play a role in identifying and supporting cost-effective technology applications. Those passing the course will have the opportunity to become NALMCO-CALT (Certified Apprentice Lighting Technician) certified, which is a national industry certification.

FALL

CS 337-63 MW Sept. 3-Oct. 3 6-9 p.m.

Fee: \$149

Class type: Online

Study sessions available with instructor Thursday's 6-7 p.m.



HVAC SYSTEMS COURSE (30 HOURS)

Get on the fast track to a new career in the fast-growing field of energy efficiency. This course will prepare you to work by explaining the terminology and principles used in repairing and retrofitting systems and equipment used in HVAC – Heating, Ventilation, and Air Conditioning. Once trained in this area you can go on to work in clean energy as an auditor, project coordinator, field technician, administrative assistant, inspector, or sales representative. This course will also train you for the certification exam for the EPA 608, which is valuable for your resume. You will learn to understand the needs and concerns of everyone from small apartment dwellers, to large commercial business owners, and improve your ability to recognize the benefits of energy reduction measures. This fast-paced course will teach you to improve energy efficiency in buildings by learning the available government and utility-sponsored programs serving the residential, multi-family, and commercial sectors of the market.



FALL

CS 336-63 TTh Sept. 2-Oct. 16 3:30-6:30p.m. Fee: \$149

Class type: Synchronous "Live" Online

Study sessions available with instructor Thursday's 6-7 p.m.



📌 FORKLIFT CERTIFICATION

Gain the skills and certification needed to operate a forklift safely and efficiently in this hands-on training course. Our comprehensive program covers essential safety protocols, operational techniques, and equipment maintenance. Upon successful completion, you will receive a forklift operator certification recognized by industry standards. Perfect for those seeking to enhance their career opportunities or meet workplace safety requirements. This class includes lecture and hands-on training on forklift.

Instructor: C. Bejar, 9 hours

FALL

CS 340-60 Sat Sept. 20

8-10 a.m.

Fee: \$145

Class type: Face-to-Face

Location: SWC Chula Vista

Room: 47A

*Lecture is from 8-10am, hands-on training will be provided the same day between 10am-4pm.

CS 340-61 Sat Nov. 8

8-10 a.m.

Fee: \$145

Class type: Face-to-Face

Location: SWC Chula Vista

Room: 47A

*Lecture is from 8-10 a.m., hands-on training will be provided the same day between 10 a.m.-4 p.m.



ONLINE CAREER TRAINING PROGRAMS Prepare for employment in some of today's hottest careers with a comprehensive, affordable, and self-paced online Career Training Program through SWC's partnership with Ed2Go. You can begin these Programs at any time and learn at your own pace. Upon successful completion of all required coursework, you will receive a Certificate of Completion. Online Education programs designed to provide the workforce skills necessary to enter a new field or advance your current career. Learn more at careertraining.swccd.edu or ed2go.com/swc **Payment plans offered at checkout. Additional financial assistance available for members of the military community.**

FEATURING CLASSES SUCH AS:

BIOFUEL PRODUCTION OPERATIONS 400 hours | \$2,595

The Biofuel Production Operations Online Training Program will give you the education as a biofuel production operator, inspecting and repairing equipment, operating computer systems, and handling lab equipment.

REGISTERED BEHAVIOR TECHNICIAN TRAINING (VOUCHER INCLUDED) 45 hours | \$995

The focused Registered Behavior Technician Training course will provide you with the essential skills and knowledge to meet the 40-hour training component, which is one of the requirements by the Behavior Analyst Certification Board (BACB) to become an RBT.

PHARMACY TECHNICIAN (VOUCHER INCLUDED) 400 hours | \$2,995

Prepare for a career as a pharmacy technician. This immersive course will train you to work as a pharmacy technician and prepare you for the Pharmacy Technician Certification Exam (PTCE) to obtain the Certified Pharmacy Technician (CPhT) credential from the Pharmacy Technician Certification Board (PTCB).

CERTIFIED WEDDING PLANNER 340 hours | \$1,595

This comprehensive course covers everything an aspiring wedding planner needs to know to get started in the business. Whether you plan on working part-time or full-time, this course will provide all the knowledge you need to work as a professional wedding planner or start your wedding planning business.

ELECTRICAL TECHNICIAN 120 hours | \$2,260

This course provides an intensive overview of electrical maintenance. You will learn the skills needed to work as an electrical technician, including math, inspection, safety, quality, electrical systems, automation, motor controls, and assembly.

CERTIFIED PHYSICAL THERAPY AIDE (VOUCHER INCLUDED) 190 hours | \$1,995

This online course will help you master the skills you need to work as a physical therapy aide. Not only will you be prepared for the AMCA's Physical Therapy Technician/Aide certification exam, but an externship starter kit will also walk you through everything you need to know to land a PT aide externship.

HUMAN RESOURCES PROFESSIONAL W/ PAYROLL PRACTICE AND MANAGEMENT

250 hours | \$3,145

Gain essential human resources and payroll management skills in this online course bundle. By course completion, you will be prepared to take the PHR (Professional in Human Resources) and the Fundamental Payroll Certification (FPC) certification exam.

OIL REFINERY OPERATIONS 400 hours | \$2,595

Learn the skills you need to start work as an in-demand oil refinery operator.

POWER PLANT OPERATIONS 400 hours | \$2,595

Learn the skills you need to gain entry-level employment as a power plant operator.

CERTIFIED SUPPLY CHAIN PROFESSIONAL + FREIGHT BROKER/AGENT TRAINING 220 hours | \$3,795

Train to become a Certified Supply Chain Professional (CSCP) in this comprehensive course bundle as you cover all facets of supply chain management and prepare for the CSCP exam. You will also prepare to enter the freight/logistics industry and learn how to start your own freight broker business or become a freight agent.

CERTIFIED EKG TECHNICIAN (VOUCHER INCLUDED) 170 hours | \$1,995

Prepare for a career as an EKG technician. This asynchronous course will train you to work as an EKG tech and prepare you for the National Healthcareer Association (NHA) nationally recognized Certified EKG Technician (CET) certification exam.

THE COMPLETE PROJECT MANAGER W/ CAPM AND PMP PREP 250 hours | \$2,575

This is a comprehensive project management program designed to create skills for today's project practitioners and prepare them for either the CAPM® or PMP® certifications.

VETERINARY ASSISTANT 210 hours | \$2,495

Prepare for a new career as a Veterinary Assistant as you learn how to care for animals and assist the veterinarian during examinations.

ENTRY-LEVEL DRIVER TRAINING (ELDT) FOR CLASS A 40 hours | \$595

Learn everything you need to prepare for your entry-level driver training (ELDT) necessary to obtain your Class A commercial driver's license (CDL).



COLLEGE & CAREER READINESS

GROW YOUR BASIC SKILLS: Build the fundamental skills you need to advance your life, prepare for college and succeed in the workplace. Foundational courses are available in math, reading, and critical thinking, and more!



COLLEGE AND CAREER PLANNING

CAREER RESEARCH-USING THE INTERNET

Utilizes the Internet as an important tool in career planning, career research, and job search. Includes specific Internet sites, tips on the use of search engines, creating folders to keep track of useful sites, techniques to conduct career research, and considerations when applying for jobs online are explored.

Instructor: J. Reyes, No fee, 3 hours.



NC 88-501

Oct. 27-29

Class type: Online

RETRAINING READINESS

Designed to assist the adult learner who has been away from school to prepare for the demands and expectations of vocational training. Topics include learning styles, time management, managing multiple roles and responsibilities, study and test preparation skills, goal setting, and community resources and services.

Instructor: J. Reyes. No fee, 6 hours.



NC 90-501

Nov. 4-6

Class type: Online

SUCCESS IN NURSING

Designed to assist enrolled nursing students to be successful in the VN and ADN programs. Included are test-taking strategies as well as basic mathematics, reading comprehension, time management, communication, and critical thinking as they apply to the nursing curriculum.

Instructor: M. Livingston, No fee, 24 hours.



NC 1033-530

Aug. 11-Sep. 19

Class type: Online

No Class: 9/1



USING YOUR FOREIGN DEGREE IN THE UNITED STATES

Provides graduates of foreign colleges and/or universities with essential information for exploring their options for using their degrees in the United States. Includes the U.S. educational system, processes for transcripts and/or diplomas, state licensing and credentialing considerations, English language proficiency, professional networking, graduate study options, job search and career planning services.

Instructor: D. Edwards, No fee, 3 hours.



NC 92-E7

W

Nov. 5

9-11:50 a.m.

Class type: Face-to-face

Location: CVAS

NC 92-E9

W

Nov. 12

5:30-8:20 p.m.

Class type: Face-to-face

Location: SYAS

NC 92-E4

T

Nov. 18

5:30-8:20 p.m.

Class type: Face-to-face

Location: NCAS

NC 92-E8

W

Nov. 19

5:30-8:20 p.m.

Class type: Face-to-face

Location: MAS

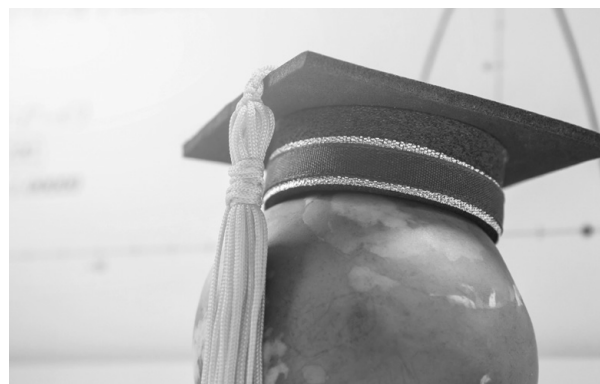

PREPARATORY COURSES

Learn more online and register at ed2go.com/swc

ETG-306	GRE Preparation-Part 1 (Verbal and Analytical)	\$130
ETG-307	GRE Preparation-Part 2 (Quantitative)	\$130
ETG-310	Grammar Refresher	\$130
ETG-318	GMAT Preparation	\$130
ETG-327	Writing Essentials	\$130
ETG-374	SAT/ACT Preparation - Part 1	\$130
ETG-375	SAT/ACT Preparation - Part 2	\$130



MATH SKILL DEVELOPMENT



ALGEBRA REFRESHER LEVEL 1

Provides an individualized program of instruction to review various topics in Elementary Algebra. Consists of direct instruction as well as computer assisted instruction to identify student level of knowledge and refresh those concepts identified as needed for each student. Serves students who need just-in-time course support, and/or students who need to prepare for algebra-based exams.

No fee, 9 hours.

SUMMER

NC 146-501 Jun. 16-30

Class type: Online

Instructor: K. Cliffe

No Class: 6/19

NC 146-502 Jul. 2-17

Class type: Online

Instructor: M. Garcia

No Class: 7/3

FALL

NC 146-501 Sep. 2-19

Class type: Online

Instructor: M. Garcia

NC 146-502 Sep. 22-Oct. 10

Class type: Online

Instructor: M. Garcia

NC 146-503 Oct. 13-31

Class type: Online

Instructor: M. Garcia

ALGEBRA REFRESHER LEVEL 2

Provides an individualized program of instruction to review various topics in Intermediate Algebra. Consists of direct instruction as well as computer assisted instruction to identify student level of knowledge and refresh those concepts identified as needed for each student. Serves students who need just-in-time course support, and/or students who need to prepare for algebra-based courses or exams.

Instructor: M. Garcia. No fee, 9 hours.

SUMMER

NC 147-501 Jul. 2-17

Class type: Online

No Class: 7/3

NC 147-502 Jul. 24-Aug. 7

Class type: Online

FALL

NC 147-501 Sep. 2-19

Class type: Online

NC 147-504 Nov. 3-21

Class type: Online

No Class: 11/11

ALGEBRA SKILLS

Provides students with the skills and strategies needed to make the transition from pre algebra to intermediate algebra, and prepares students for workplace tasks that require knowledge of basic algebra. Reviews prealgebra and emphasizes topics in elementary algebra.

Instructor: TBA, No fee, 72 hours.

FALL

NC 143-601 MW Sep. 8-Dec. 5 11:45 a.m.-1:10 p.m.

Class type: Hybrid

Location: SWC Chula Vista

Room: TBA

ELEMENTARY AND INTERMEDIATE ALGEBRA REFRESHER

Provides individualized instruction of topics in Elementary and Intermediate Algebra. Consists of direct instruction and computer assisted instruction to identify levels of knowledge and refresh concepts as needed for each student. Serves students in need of just-in-time course support, and/or students who are preparing for algebra based exams.

Instructor: M. Garcia, No fee, 18 hours.

FALL

NC 1148-502 Sep. 22-Oct. 31

Class type: Online

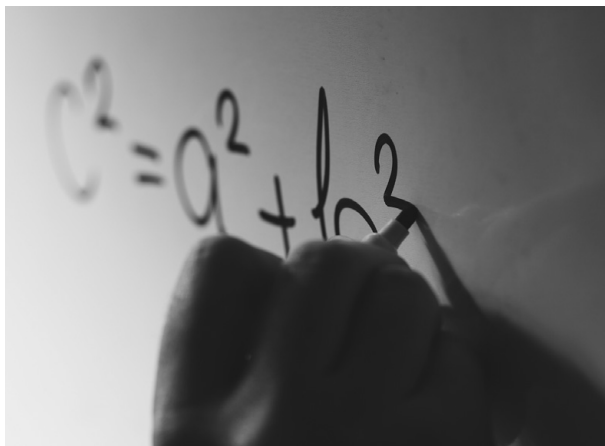

TRIGONOMETRY REFRESHER

Provides a review to students who wish to refresh their trigonometry skills. Includes topics such as trigonometric functions; radian measure of angles; graphs of sine, cosine, and tangent; trigonometric equations and inverse trigonometric equations; and law of sines and cosines. Consists of personalized computer-assisted instruction to refresh those concepts identified as needed for each student.

No fee, 9 hours.

SUMMER

NC 1104-501 Jul. 15-31

Class type: Online

Instructor: Y. Francis

FALL

NC 1104-501 Sep. 2-19

Class type: Online

Instructor: K. Eclar

NC 1104-502 Sep. 22-Oct. 10

Class type: Online

Instructor: K. Eclar

COMPUTER SKILLS TO BEGIN OR ADVANCE YOUR CAREER

INTRODUCTION TO BASIC MICROSOFT EXCEL SPREADSHEET

Reviews the basics of worksheet use: design, data entry, formulas, and functions. Focuses on how to convert your data into meaningful and high-impact charts.

No fee, Summer 12 hours/Fall 8 hours.

SUMMER

NC 24-01 TTh Jul. 15-31 **12-1:50 p.m.**

Class type: Face-to-face

Location: SWC Chula Vista

Instructor: N. Bartels

Room: 55A-109

FALL

NC 24-50 Sat Nov. 1-22 **9-10:50 a.m.**

Class type: Face-to-face

Location: SWC Chula Vista

Instructor: L. Hernandez

Room: 55A-109

INTRODUCTION TO COMPUTERS

Covers basic computer skills such as proper start-up and shutdown procedures; use of mouse and keyboard commands; basic file management; creating, saving, and printing a document using word-processing software; e-mails; and basic Internet searches.

No fee, 6 hours.

FALL

NC 1051-E2 T Sep. 2-16 **9-10:50 a.m.**

Class type: Face-to-face

Location: SWPC

Instructor: P. Pantera

NC 1051-75 Sat Sep. 20-Oct. 4 **12-1:50 p.m.**

Class type: Face-to-face

Location: HECNC

Instructor: L. Hernandez

Room: 7210

NC 1051-81 M Sep. 22-Oct. 6 **10-11:50 a.m.**

Class type: Face-to-face

Location: HECSY

Instructor: L. Sevilla

Room: 5201

INTRODUCTION TO BASIC KEYBOARDING

Beginning students will learn how to correctly keyboard the alphabet and punctuation keys with an emphasis on technique, accuracy, and speed

Instructor: TBA, No fee, 8 hours.

FALL

NC 200-80 F Oct. 3-24 **10-11:50 a.m.**

Class type: Face-to-face

Location: HECSY

Room: 5201



INTRODUCTION TO MICROSOFT OUTLOOK

Introduces the basic concepts of Microsoft Outlook by utilizing various functions and features of email, attachments, online calendar, messaging, and contacts.

Instructor: L. Schultz, No fee, 3 hours.



FALL

NC 199-80 W Sep. 17 9-11:30 a.m.
Class type: Face-to-face Location: HECSY
Room: 5201

NC 199-81 W Sep. 10 9-11:30 a.m.
Class type: Face-to-face Location: HECSY
Room: 5201

INTRODUCTION TO BASIC MICROSOFT WORD

Provides students with the basic skills that are essential to format, edit, and save documents using Microsoft Word.

No fee, Summer 12 hours/Fall 8 hours.



SUMMER

NC 198-01 MW Jun. 9-25 9-10:50 a.m.
Class type: Face-to-face Location: SWC Chula Vista
Instructor: N. Bartels Room: 62A-107



FALL

NC 198-50 Sat Sep. 13-Oct. 4 9-10:50 a.m.
Class type: Face-to-face Location: SWC Chula Vista
Instructor: S. Mahmud Room: 55A-109

NC 198-80 W Oct. 8-29 9-10:50 a.m.
Class type: Face-to-face Location: HECSY
Instructor: L. Schultz Room: 5201



COMPUTER COURSES

Learn more online and register at ed2go.com/swc

ETG-200	Introduction to PC Troubleshooting	\$130
ETG-213	Basic CompTIA A+ Certification Prep	\$130
ETG-214	Intermediate CompTIA A+ Certification Prep	\$130
ETG-215	Advanced CompTIA A+ Certification Prep	\$130
ETG-222	Introduction to PC Security	\$130
ETG-223	Introduction to Microsoft Project 2019	\$147
ETG-242	Introduction to Networking	\$130
ETG-246	Introduction to SQL	\$130
ETG-247	Intermediate SQL	\$130
ETG-249	Introduction to C++ Programming	\$130
ETG-253	Wireless Networking	\$130

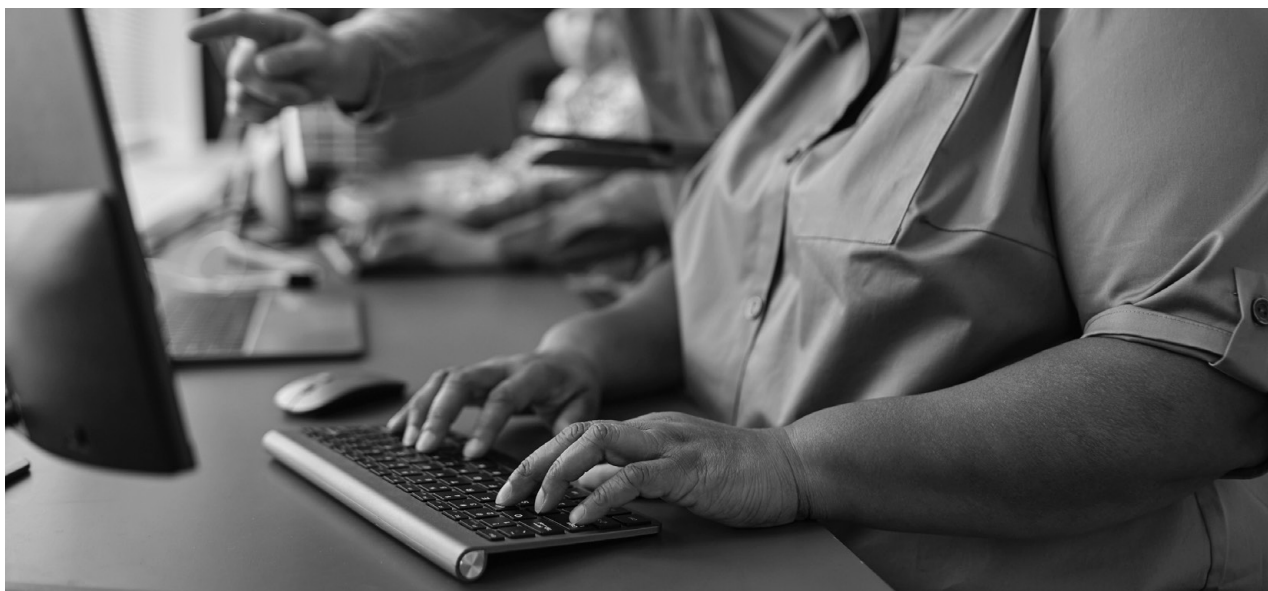



ENGLISH AS A SECOND LANGUAGE (ESL)

GROW YOUR LANGUAGE SKILLS: Improve your English skills in a safe and secure environment. Learn from faculty who care about your growth. Beginning to advanced classes are offered day, night and online.



ENGLISH AS A SECOND LANGUAGE (ESL)



Certificate of Completion in Entry Level ESL

(Complete NC 108, NC 109 and NC 110)

BASIC ESL I

Introduces activities at a novice-low/A1 level, encouraging Independent learning. Promotes the development of students' ability to learn and engage in goal-directed behaviors, as well as English language grammar, reading, listening, conversation, and writing competence. First of three levels of general English.

No fee, 36 hours.

SUMMER

NC 108-501 Jun. 9-26

Class type: Online

Instructor: W. Diaz

No Class: 6/19

NC 108-E1 MTTh Jun. 9-Jul. 8 **4:10-7 p.m.**

Class type: Face-to-face

Location: CVLIB1

Instructor: S. Gongora Baltazar

No Class: 6/19, 7/3

NC 108-E4 MW Jun. 9-Jul. 28 **5-7:10 p.m.**

Class type: Face-to-face

Location: IBBL

Instructor: D. Torres

NC 108-E2 TTh Jun. 10-Aug. 5 **6-8:10 p.m.**

Class type: Face-to-face

Location: SMLC

Instructor: C. Stocco

No Class: 6/19, 7/3

NC 108-E3 WF Jun. 11-Aug. 1 **9-11:10 a.m.**

Class type: Face-to-face

Location: BSLB

Instructor: D. Torres

No Class: 7/4

FALL

NC 108-501 Aug. 25-Sep. 26

Class type: Online

Instructor: C. Ross

No Class: 9/1

NC 108-502 Aug. 25-Sep. 26

Class type: Online

Instructor: W. Diaz

No Class: 9/1

NC 108-E1 MW Aug. 25-Oct. 6 **9-11:50 a.m.**

Class type: Face-to-face

Location: SYSD1

Instructor: C. Cano

No Class: 9/1

NC 108-03 MTWTh Aug. 25-Sep. 29 **12:30-2 p.m.**

Class type: Face-to-face

Location: SWC Chula Vista

Instructor: C. Cano

Room: 55A-104

No Class: 9/1

NC 108-86 TTh Aug. 26-Sep. 25 **5:30-8:50 p.m.**

Class type: Face-to-face

Location: HECSY

Instructor: W. Diaz

Room: 5205

NC 108-E2 TTh Aug. 26-Oct. 23 **6-7:50 p.m.**

Class type: Face-to-face

Location: SMLC

Instructor: G. Tufekci

NC 108-E8 WF Aug. 27-Oct. 15 **1:30-3:40 p.m.**

Class type: Face-to-face

Location: MOLI

Instructor: S. Gongora Baltazar

NC 108-80 F Aug. 29-Dec. 12 **8:30-10:40 a.m.**

Class type: Face-to-face

Location: HECSY

Instructor: D. Torres

Room: 5205

No Class: 11/28

NC 108-E6 MW Sep. 3-Oct. 22 **4-6:10 p.m.**

Class type: Face-to-face

Location: CVLIB2

Instructor: M. Alca

NC 108-E5 TTh Oct. 14-Dec. 9 **9-11:20 a.m.**

Class type: Face-to-face

Location: ROFC

Instructor: E. Rodriguez

No Class: 11/11, 11/25, 11/27

NC 108-E7 TTh Oct. 14-Dec. 9 **3:15-5:35 p.m.**

Class type: Face-to-face

Location: ROFC

Instructor: S. Gongora Baltazar

No Class: 11/11, 11/25, 11/27

BASIC ESL II

Continues activities at a novice-mid/A1 level, encouraging independent learning. Promotes the development of students' ability to learn and engage in goal-directed behaviors, as well as English language grammar, reading, listening, conversation, and writing competence. Second of three levels of general English.

No fee, 36 hours.

SUMMER

NC 109-86 MW Jun. 9-Jul. 7 **5-8:50 p.m.**

Class type: Face-to-face

Location: HECSY

Instructor: E. Rodriguez

Room: 5205

NC 109-80 TTh Jun. 10-Jul. 10 **9 a.m.-1:15 p.m.**

Class type: Face-to-face

Location: HECSY

Instructor: D. Torres

Room: 5205

No Class: 6/19, 7/3

**NC 109-501 Jun. 30-Jul. 17**

Class type: Online

Instructor: N. Bartels*No Class: 7/3***NC 109-E1 MTTh Jul. 14-Aug. 7 4:10-7 p.m.**

Class type: Face-to-face

Location: CVLIB1

Instructor: E. Robinovich **FALL****NC 109-E3 MW Aug. 25-Oct. 15 5-7:10 p.m.**

Class type: Face-to-face

Location: IBBL

Instructor: TBA*No Class: 9/1***NC 109-E9 TTh Aug. 26-Oct. 28 8:15-10:25 a.m.**

Class type: Face-to-face

Location: FCS

Instructor: D. Torres*No Class: 9/23, 9/25, 9/30, 10/2***NC 109-E6 TTh Aug. 26-Oct. 23 3:15-5:30 p.m.**

Class type: Face-to-face

Location: HES

Instructor: TBA*No Class: 9/23, 9/25, 9/30, 10/2***NC 109-E5 TTh Aug. 26-Oct. 23 6-7:50 p.m.**

Class type: Face-to-face

Location: SMLC

Instructor: S. Gongora Baltazar**NC 109-E2 F Aug. 29-Dec. 12 9-11:10 a.m.**

Class type: Face-to-face

Location: BSLB

Instructor: B. Zemlick*No Class: 11/28***NC 109-80 F Aug. 29-Dec. 12 10:50 a.m.-1 p.m.**

Class type: Face-to-face

Location: HECSY

Instructor: S. Gongora Baltazar*No Class: 11/28***NC 109-501 Sep. 30-Nov. 4**

Class type: Online

Instructor: C. Ross**NC 109-581 Sep. 30-Nov. 4**

Class type: Online

Instructor: N. Bartels**NC 109-86 TTh Sep. 30-Oct. 30 5:30-8:50 p.m.**

Class type: Face-to-face

Location: HECSY

Instructor: W. Diaz

Room: 5205

NC 109-E1 TTh Oct. 14-Dec. 2 12-2:50 p.m.

Class type: Face-to-face

Location: SYSD1

Instructor: S. Cervantez*No Class: 11/11, 11/25, 11/27***NC 109-E4 TTh Oct. 14-Dec. 9 2:45-4:55 p.m.**

Class type: Face-to-face

Location: PES

Instructor: E. Rodriguez*No Class: 11/11, 11/25, 11/27***BASIC ESL III**

Continues activities at a novice-high/A2 level, encouraging independent learning. Promotes the development of students' ability to learn and engage in goal-directed behaviors, as well as English language grammar, reading, listening, conversation, and writing competence. Third of three levels of general English.

No fee, 36 hours. **SUMMER****NC 110-86 MW Jul. 9-Aug. 6 5-8:50 p.m.**

Class type: Face-to-face

Location: HECSY

Instructor: S. Cervantes

Room: 5205

NC 110-80 TTh Jul. 15-Aug. 7 9 a.m.-1:15 p.m.

Class type: Face-to-face

Location: HECSY

Instructor: TBA

Room: 5205

NC 110-501 Jul. 21-Aug. 7

Class type: Online

Instructor: N. Bartels **FALL****NC 110-581 Aug. 25-Dec. 14**

Class type: Online

Instructor: C. O'Gorman Fazzolari*No Class: 9/1, 11/11, 11/27, 11/28, 11/29***NC 110-360 TTh Aug. 26-Oct. 9 4-6:15 p.m.**

Class type: Face-to-face

Location: HECOM

Instructor: N. Ludden

Room: 4311

NC 110-80 F Aug. 29-Dec. 12 1:10-3:20 p.m.

Class type: Face-to-face

Location: HECSY

Instructor: D. Torres

Room: 5205

*No Class: 11/28***NC 110-E3 MW Oct. 20-Dec. 3 9-11:50 a.m.**

Class type: Face-to-face

Location: SYSD1

Instructor: C. Cano*No Class: 11/24, 11/26***NC 110-03 MTWTh Nov. 4-Dec. 10 12:30-2 p.m.**

Class type: Face-to-face

Location: SWC Chula Vista

Instructor: M. Alca

Room: 55A-104

*No Class: 11/11, 11/27***NC 110-86 TTh Nov. 4-Dec. 11 5:30-8:50 p.m.**

Class type: Face-to-face

Location: HECSY

Instructor: W. Diaz

Room: 5205

*No Class: 11/11, 11/27***NC 110-502 Nov. 6-Dec. 11**

Class type: Online

Instructor: C. O'Gorman Fazzolari*No Class: 11/11, 11/27, 11/28, 11/29*



COMPUTERS AND TECHNOLOGY FOR ESL

Provides the linguistic and basic technology skills English as a Second Language (ESL) learners need in order to be able to succeed in ESL classes, other classes, and in everyday life.

Instructor: C. Stocco, No fee, 36 hours.

FALL

NC 221-60 Sat Sep. 6–Dec. 13 10:30 a.m.–12:45 p.m.
 Class type: Face-to-face Location: SWC Chula Vista
No Class: 11/29 Room: 53A-108



ESL CONVERSATION OTHER MEDIA

Develops listening, speaking, pronunciation, and vocabulary. Explores different aspects of local and student cultures in social and transactional conversations through the use of different media (songs, short videos, social media, etc.) as learning tools. Recommended for students with novice-high proficiency or higher according to California Pathways or A2 or higher according to the Common European Framework of Reference for Languages.

No fee, 36 hours.

SUMMER

NC 222-E1 F Jun. 13–Aug. 1 10:10 a.m.–3 p.m.
 Class type: Face-to-face Location: CVLIB1
Instructor: B. Mark
No Class: 7/4

FALL

NC 222-01 MW Aug. 25–Dec. 1 10:25–11:30 a.m.
 Class type: Face-to-face Location: SWC Chula Vista
Instructor: E. Santana Room: 53A-107
No Class: 9/1

NC 222-E1 TTh Oct. 7–Nov. 20 3:15–5:40 p.m.
 Class type: Face-to-face Location: MCS
Instructor: S. Brighenti
No Class: 11/11

NC 222-460 MW Sep. 3–Dec. 8 7–8:05 p.m.
 Class type: Synchronous "Live" Online
Instructor: E. Pumpelly

NC 222-360 TTh Oct. 14–Dec. 4 4–6:15 p.m.
 Class type: Face-to-face Location: HECOM
Instructor: N. Ludden Room: 4311
No Class: 11/11, 11/27

TRANSITIONING TO COLLEGE ESL

Prepares ESL students for credit college courses. Provides ESL students with language needed to navigate college applications, registration, assessment, course selection, and college study. Recommended for students at a novice-high level of English or higher, according to California Pathways.

Instructor: W. Diaz, No fee, 24 hours.

FALL

NC 220-01 F Sep. 19–Nov. 21 9–11:10 a.m.
 Class type: Face-to-face Location: SWC Chula CVista
 Room: TBA



EXPLORATION AND PERSONAL GROWTH

KEEP GROWING: Join other lifelong learners in classes designed to help you build skills, achieve wellness, and find fulfillment. Classes are offered at a variety of locations throughout the community.



LIFE ENRICHMENT FOR OLDER ADULTS

AGING WITH GRACE, POWER AND A PLAN: A WOMAN'S PERSPECTIVE

Designed to enhance a woman's transition beyond midlife. Participants will map their own journey, using active exercises to build skills in making choices.

Instructor: C. Alba, No fee, 12 hours.

FALL

NC 97-E1 TTh Nov. 13-Dec. 4 8:15-10:25 a.m.
Class type: Face-to-face Location: FCS
No Class: 11/25, 11/27

ART THERAPY

Focuses on the use of art as a creative expression and a therapeutic process. Utilizes a variety of art media to promote self-expression, to develop coping skills, and to mediate emotional and physical challenges and limitations. Designed for older adults, this course is also appropriate for anyone who wants to enhance the quality of their life.

Instructor: A. Bejarano, No fee, 12 hours.

SUMMER

NC 1053-70 M Jun. 9-30 9-11:50 a.m.
Class type: Face-to-face Location: HECNC Room: 7203

NC 1053-81 T Jun. 10-Jul. 15 10-11:50 a.m.
Class type: Face-to-face Location: HECSY Room: 5208

NC 1053-E1 Th Jun. 12-Jul. 31 1:30-3:20 p.m.
Class type: Face-to-face Location: IBSC
No Class: 6/19, 7/3

NC 1053-80 Th Jun. 26-Aug. 7 10-11:50 a.m.
Class type: Face-to-face Location: HECSY Room: 5208
No Class: 7/3

FALL

NC 1053-E1 Th Sep. 4-Oct. 9 1:30-3:20 p.m.
Class type: Face-to-face Location: IBSC

NC 1053-E7 F Sep. 5-Oct. 10 2-3:50 p.m.
Class type: Face-to-face Location: OMNL

NC 1053-80 M Sep. 15-Oct. 20 9:45-11:35 a.m.
Class type: Face-to-face Location: HECSY Room: 5208

NC 1053-75 Sun Sep. 21-Oct. 26 11 a.m.-12:50 p.m.
Class type: Face-to-face Location: HECNC Room: 7203

NC 1053-E2 Th Oct. 16-Nov. 20 1:30-3:20 p.m.
Class type: Face-to-face Location: IBSC

NC 1053-E11 F Oct. 17-Nov. 21 2-3:50 p.m.
Class type: Face-to-face Location: OMNL

NC 1053-81 M Oct. 27-Dec. 1 9:45-11:35 a.m.
Class type: Face-to-face Location: HECSY Room: 5208

NC 1053-83 M Oct. 27-Dec. 1 12:30-2:20 p.m.
Class type: Face-to-face Location: HECSY Room: 5207

BUDGET AND HOME ENERGY MANAGEMENT

Designed for individuals who would like to take control of their finances, and minimize debt and maximize savings and investments. Covers financial goal setting, money management, spending plan, expense recordkeeping, identity theft, credit and credit repair, ways to earn extra income, energy management, energy conservation, meter reading, and available community resources.

Instructor: R. Corpron, No fee, 5.5 hours.

FALL

NC 10-50 Sat Sep. 27-Oct. 4 8-10:25 a.m.
Class type: Face-to-face Location: SWC Chula Vista Room: 37-106

CONCERT BAND I

Provides the opportunity for older adult woodwind, brass and percussion instrumentalists to perform in a beginning-level concert band. Explores various styles of band literature including classical, contemporary, popular, and new music compositions.

Instructor: D. Nevin, No fee, 72 hours.

SUMMER

NC 3080-60 T Jun. 17-Aug. 7 12-5:10 p.m.
Th Jun. 17-Aug. 7 6-10:30 p.m.
Class type: Face-to-face Location: SWC Chula Vista
No Class: 6/19, 7/3 Room: 85-101

CONCERT CHOIR I

Provides a choral ensemble for older adult music students with aural and score analysis of choral literature from traditional classics to the present. Emphasizes historical context, performance practice, style, and interpretation at the beginning level. Public performance required.

Instructor: T. Burkland, No fee, 72 hours.

SUMMER

NC 80-60 TWTh Jun. 10-Aug. 6 6-8:50 p.m.
Class type: Face-to-face Location: SWC Chula Vista
No Class: 6/19, 7/3 Room: 85-101

**CREATING ART FROM EVERYDAY OBJECTS**

Techniques to create gifts and decorations from common objects found around the home. Covers paper collage, basic stenciling, and some rubber stamping.

Instructor: A. Bejarano, No fee, 12 hours.

SUMMER

NC 1001-70 W Jun. 11-Jul. 30 9-10:50 a.m.
Class type: Face-to-face Location: HECNC
Room: 7203

FALL

NC 1001-81 F Sep. 12-Nov. 7 9:45-11:30 a.m.
Class type: Face-to-face Location: HECNY
Room: 5210

NC 1001-75 Sun Sep. 28-Nov. 23 9-10:45 a.m.
Class type: Face-to-face Location: HECNC
Room: 7203

GOSPEL CHOIR I

Underlines and defines the Spirituals and Black Gospel with aural and historical analysis. Emphasizes and practices vocal and performing techniques, interpretive skills, and performance practice. Requires public performance.

Instructor: P. Rieves, No fee, 72 hours.

FALL

NC 3081-01 TTh Aug. 26-Dec. 11 1:30-3:40 p.m.
Class type: Face-to-face Location: SWC Chula Vista
No Class: 11/11, 11/27 Room: 85-101

INTRODUCTION TO MARIACHI PERFORMANCE I

Provides older adults the opportunity to perform simple mariachi music in a beginning-level ensemble. Emphasizes learning to play mariachi instruments (violin, trumpet, guitar, vihuela, guitarron, flute, voice) in the proper style, reading music, and playing well as part of a group.

No fee, 72 hours.

SUMMER

NC 87-01 M Jun. 16-Aug. 6 3-8:50 p.m.
W Jun. 16-Aug. 6 3-5:50 p.m.
Class type: Face-to-face Location: SWC Chula Vista
Instructor: J. Nevin Room: 85-101

FALL

NC 87-60 W Aug. 27-Dec. 10 3:40-6:30 p.m.
Class type: Face-to-face Location: SWC Chula Vista
Instructor: V. Viberos Room: 85-102

**ORGANIZE YOUR LIFE AND HAVE MORE TIME FOR FUN**

Provides instruction on how to organize your life so you have time to do the things you really want to do. Increases quality time through techniques and strategies to organize paperwork, clutter, and finances. Emphasizes overcoming procrastination.

Instructor: C. Alba, No fee, 12 hours.

FALL

NC 1015-75 Sat Sep. 6-27 12-2:50 p.m.
Class type: Face-to-face Location: HECNC
Room: 7203

BLUEPRINT FOR RETIREMENT

Educate retirees as to the multitude of decisions that must be made during retirement as well as the complexities of managing financial affairs to create their best retirement lifestyle today.

Instructor: K. Bowie, 6 hours.

**You may bring a guest, at no charge, to either class listed below*

SUMMER

CS 175-69 T Jun. 17-24 6-9 p.m. Fee: \$49
Class type: Face-to-face Location: SWC Chula Vista
Room: TBA

CS 175-70 Sat Jun. 21-28 9a.m. - 12 p.m. Fee: \$49
Class type: Face-to-face Location: SWC Chula Vista
Room: TBA

FALL

CS 175-71 Sat Oct. 11-18 9 a.m. - 12 p.m. Fee: \$49
Class type: Face-to-face Location: SWC Chula Vista
Room: TBA

CS 175-72 W Oct. 15-22 6-9 p.m. Fee: \$49
Class type: Face-to-face Location: SWC Chula Vista
Room: TBA



TRAFFIC SCHOOL

Southwestern College is certified as an official Traffic Violator School (TVC) available to individuals who have received a traffic citation. If you have been referred to a TVC by the court, you may void the citation from your driving record and protect your current insurance rate by attending Southwestern College's Traffic School. You must check in by 7:45 a.m. and remain for the entire 8-hour program to meet the DMV requirements.

ENGLISH

CS 17-64 Sat 08/02/25 8 a.m. to 4 p.m. Fee: \$60

CS 17-65 Sat 09/20/25 8 a.m. to 4 p.m. Fee: \$60

CS 17-66 Sat 10/25/25 8 a.m. to 4 p.m. Fee: \$60

CS 17-67 Sat 11/22/25 8 a.m. to 4 p.m. Fee: \$60

Class type: Face-to-face

Location: Chula Vista Campus

Room: 59A-102

SPANISH

CS 17-63S Sat 09/27/25 8 a.m. to 4 p.m. Fee: \$60

CS 17-64S Sat 11/15/25 8 a.m. to 4 p.m. Fee: \$60

Class type: Face-to-face

Location: Chula Vista Campus

Room: 59A-102



EXPLORATION AND PERSONAL GROWTH

Learn more online and register at ed2go.com/swc

FAMILY

ETG-321 Genealogy Basics \$130

ETG-353 Helping Elderly Parents \$130

ETG-357 Understanding Adolescents \$130

ETG-363 Ready, Set, Read! \$130

FINANCE

ETG-329 Where Does All My Money Go? \$130

ETG-334 Personal Finance \$130

ETG-345 Stocks, Bonds, and Investing: Oh My! \$130

ETG-376 Introduction to Stock Options \$130

LANGUAGE

ETG-311 Beginning Conversational French \$130

ETG-324 Conversational Japanese \$130

ETG-383 Enhancing Language Development in Childhood \$130

ETG-305 Instant Italian \$130

ETG-314 Speed Spanish \$130

ETG-326 Speed Spanish II \$130

ETG-356 Spanish for Medical Professionals \$130

ETG-358 Spanish in the Classroom \$130

ONLINE SALES

ETG-322 Learn to Buy and Sell on eBay \$130

PERSONAL GROWTH

ETG-328 Twelve Steps to a Successful Job Search \$130

ETG-330 Get Assertive! \$130

ETG-332 Leadership \$130

ETG-333 Interpersonal Communication \$130

ETG-337 Keys to Effective Communication \$130

ETG-342 Achieving Success with Difficult People \$130

ETG-351 Handling Medical Emergencies \$130

PHOTOGRAPHY & DESIGN

ETG-319 Discover Digital Photography \$130

ETG-323 Secrets of Better Photography \$130

ETG-325 Photographing People with your Digital Camera \$130

ETG-341 Introduction to Digital Scrapbooking \$130

ETG-380 Introduction to Interior Design \$130

WRITING

ETG-300 Write Fiction Like A Pro \$130

ETG-301 The Craft of Magazine Writing \$130

ETG-302 Beginning Writer's Workshop \$130

ETG-303 Writing Effective Grant Proposals \$130

ETG-304 A to Z Grant Writing \$130

ETG-312 Writerific: Creativity Training for Writers \$130

ETG-346 Introduction to Screenwriting \$130

ETG-348 Fundamentals of Technical Writing \$135

ETG-349 Keys to Effective Editing \$130

ETG-352 Write Your Life Story \$130



FITNESS AND WELLNESS

BODY DYNAMICS AND AGING PROCESS

Provides instruction and conditioning for the maintenance of physical well-being, particularly for older adults. Focuses on deep breathing, circulation, flexibility, stamina, body awareness, and rhythmic movements. Incorporates adapted techniques suitable for individuals of varied fitness levels and physical ability.

Instructor: C. Alba, No fee, 36 hours.

SUMMER

NC 34-E1 TTh Jun. 10-Jul. 31 8-10:20 a.m.
Class type: Face-to-face Location: IBSC
No Class: 6/19, 7/3

NC 34-80 MW Jun. 16-Jul. 14 10 a.m.-1:50 p.m.
Class type: Face-to-face Location: HECSY
Room: 5205

FALL

NC 34-80 MW Aug. 25-Dec. 10 11 a.m.-12 p.m.
Class type: Face-to-face Location: HECSY
No Class: 9/1 Room: 5104

NC 34-E1 TTh Aug. 26-Nov. 6 8-9:20 a.m.
Class type: Face-to-face Location: IBSC

TAI CHI

Introduces the Chinese Tai Ji Quan (Tai Chi) traditional exercise for body and mind. Emphasizes muscle tone, flexibility, relaxation and stress reduction, especially for older adults. Consists of slow rhythmic movements and mediation techniques effective for relaxation, decreasing high blood pressure, and promoting overall wellness for all ages.

No fee, 24 hours

SUMMER

NC 32-70 TTh Jun. 10-Aug. 7 8:30-9:45 a.m.
Class type: Face-to-face Location: HECNC
No Class: 6/19, 7/3 Room: 7130
Instructor: J. Muren

NC 32-80 TTh Jun. 10-Aug. 7 10:30-11:45 a.m.
Class type: Face-to-face Location: HECSY
No Class: 6/19, 7/3 Room: 5104
Instructor: J. Muren

NC 32-E1 WF Jun. 11-Jul. 30 11:45 a.m.-1:10 p.m.
Class type: Face-to-face Location: BSLB
Instructor: J. Muren



FALL

NC 32-E5 W Aug. 27-Dec. 3 11 a.m.-12:20 p.m.
Class type: Face-to-face Location: BSLB
Instructor: J. Muren

NC 32-80 Th Aug. 28-Dec. 11 10-11:20 a.m.
Class type: Face-to-face Location: HECSY
Instructor: J. Muren Room: 5104
No Class: 11/27

NC 32-50 Sat Aug. 30-Dec. 13 9:20-10:40 a.m.
Class type: Face-to-face Location: SWC Chula Vista
Instructor: J. Muren Room: 70-313
No Class: 11/29

NC 32-51 Sat Aug. 30-Dec. 13 11 a.m.-12:20 p.m.
Class type: Face-to-face Location: SWC Chula Vista
Instructor: J. Muren Room: 70-313
No Class: 11/29

NC 32-75 Sat Aug. 30-Dec. 6 11 a.m.-12:25 p.m.
Class type: Face-to-face Location: HECNC
Instructor: J. Han Room: 7130
No Class: 11/29

NC 32-78 Sun Aug. 31-Dec. 7 11 a.m.-12:30 p.m.
Class type: Face-to-face Location: HECNC
Instructor: J. Muren Room: 7130
No Class: 11/30



Southwestern College Jaguar Tennis Academy

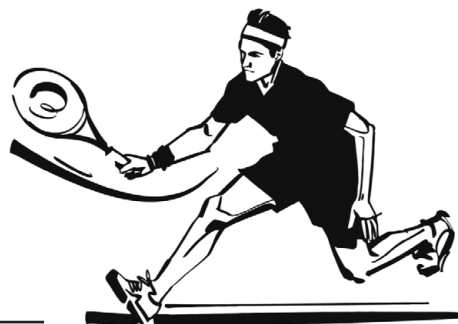

\$ BEGINNING/ADVANCED BEGINNING LEVEL 1 AND 2 (AGES 7–11)

Are you ready to start your tennis journey? Join our Beginning/Advanced Beginning 1 and 2 class. This class is designed for those first learning the game of tennis and those with some experience and looking to improve their skills with professional instruction. Class will include basic forehand and backhand shots, basic serving, basic volley skills and footwork and conditioning, with development of hand eye coordination related to tennis. Students will interact with other students through drills and games that develop Tennis skills. Step onto the court and start mastering the game with us today!

Instructor: Susan Reasons

☀ SUMMER

TA-L1-S4 M Jun. 16–Jul. 21 4–5:30 p.m. Fee: \$80

Class type: Face-to-face Location: Chula Vista Campus Lot E
No class: 6/23

TA-L1-S5 M Jul. 28–Sept. 8 4–5:30 p.m. Fee: \$80

Class type: Face-to-face Location: Chula Vista Campus Lot E
No class: 8/11 & 9/1

🍂 FALL

TA-L1-S6 M Sept. 15–Oct. 13 4–5:30 p.m. Fee: \$80

Class type: Face-to-face Location: Chula Vista Campus Lot E

TA-L1-S7 M Oct. 20–Nov. 17 4–5:30 p.m. Fee: \$80

Class type: Face-to-face Location: Chula Vista Campus Lot E

\$ BEGINNING/ADVANCED BEGINNING LEVEL 1 AND 2 (AGES 12–16)

☀ SUMMER

TA-L2-S4 W Jun. 18–Jul. 9 4–5:30 p.m. Fee: \$80

Class type: Face-to-face Location: Chula Vista Campus Lot E

🍂 FALL

TA-L2-S5 W Aug. 20–Sept. 10 4–5:30 p.m. Fee: \$80

Class type: Face-to-face Location: Chula Vista Campus Lot E

TA-L2-S6 W Sept. 17–Oct. 8 4–5:30 p.m. Fee: \$80

Class type: Face-to-face Location: Chula Vista Campus Lot E

TA-L2-S7 W Oct. 15–Nov. 5 4–5:30 p.m. Fee: \$80

Class type: Face-to-face Location: Chula Vista Campus Lot E

\$ INTERMEDIATE LEVEL 1 (AGES 10–16)

Ready to take your tennis skills to the next level? Join our Intermediate level class. Students will further develop their Tennis skills to include practice rallies, point playing, Serve and Return of Serve, scoring and Game/Set management, and more advanced footwork drills and further conditioning. Gear up for an action-packed experience and elevate your game with us.

Instructor: Susan Reasons

☀ SUMMER

TA-L3-S2 Th Jun. 26–Jul. 24 4–5:30 p.m. Fee: \$90

Class type: Face-to-face Location: Chula Vista Campus Lot E
No class: 7/3

TA-L3-S3 Th Jul. 31–Aug. 28 4–5:30 p.m. Fee: \$90

Class type: Face-to-face Location: Chula Vista Campus Lot E
No class: 8/14

🍂 FALL

TA-L3-S4 Th Sept. 4–Sept. 25 4–5:30 p.m. Fee: \$90

Class type: Face-to-face Location: Chula Vista Campus Lot E

TA-L3-S5 Th Oct. 2–23 4–5:30 p.m. Fee: \$90

Class type: Face-to-face Location: Chula Vista Campus Lot E

TA-L3-S6 Th Oct. 30–Nov. 20 4–5:30 p.m. Fee: \$90

Class type: Face-to-face Location: Chula Vista Campus Lot E

Important Notes for SWC Jaguar Tennis Academy students: Students must have your own racquet and water bottle.

Tennis sport shoes and athletic clothing are only allowed in class. Students must follow all rules for safety as instructed by Coach Reasons. Students are to be picked up from class on time or a late fee will be incurred.

***Make-ups only available for a canceled class.**



HEALTH AND BODY

Learn more online and register at ed2go.com/swc

ETG-317	Introduction to Natural Health and Healing	\$130
ETG-354	Lose Weight and Keep It Off	\$130
ETG-381	Start Your Own Edible Garden	\$130



Grow your business with high-quality, affordable, contract training

Southwestern College can partner with your company to provide customized training with high-quality instruction in key aspects of workforce development.

Quickly upskill your workforce, improve performance, and boost your bottom line with custom training tailored to the needs of your employees and organization. Scheduling is flexible and instruction can be offered at a location that meets your needs.

**For more information call us at
619-482-6533 or email us at
Customizedtraining@swccd.edu**



KEEP GROWING
CONTINUING EDUCATION



Ready to start your construction career?

Enroll in the **Apprenticeship Readiness Program** and learn the skills and knowledge necessary to prepare for a registered apprenticeship program and begin your construction career while earning industry-recognized certifications.



Visit **workforce.org/ARPSWC** or scan the QR code to learn more or apply.

Participants must be 17+, live in San Diego or Imperial County and eligible to work in the US.





NEXT STEPS to Keep You Growing.

Are you taking a noncredit course, or maybe enrolled in one of the certificate programs, and you're wondering what other education opportunities are offered at Southwestern College? Eligible, enrolled noncredit students can attend an orientation and meet with a counselor to explore NEXT STEPS, the education opportunities and services available through Southwestern College.

In NEXT STEPS, you can:

- Explore career options and choosing life/career goals
- Identify your current skill levels
- Make the transition to college
- Become aware of campus services and resources available
- Learn how to pay for college and financial assistance options
- Develop an educational plan

**Schedule your NEXT STEPS
appointment today!**

(619) 482-6376

ContinuingEd@swccd.edu



KEEP GR^{OWING}
CONTINUING EDUCATION

This service is made available through Noncredit Student Services.



NONCREDIT APPLICATION

SOUTHWESTERN COLLEGE CONTINUING EDUCATION
900 Otay Lakes Road, Bldg. 68-101, Chula Vista, CA 91910-7299
619-482-6376 FAX 619-482-6402 continuinged@swccd.edu

CHECK THE TERM THAT APPLIES:

- ☐ FALL
☐ SPRING
☐ SUMMER

Noncredit courses are funded by local and state taxes. The information requested on this application **remains confidential and is required** to establish your eligibility to register in this publicly funded class. Thank you for your assistance

☐ Returning Student | **SWC ID #** _____

-PLEASE PRINT NEATLY IN BLACK INK AND DO NOT USE ANY NICKNAMES OR ABBREVIATIONS-

HOW DID YOU HEAR ABOUT US? (Please check all that apply)

- ☐ Continuing Education Schedule ☐ Continuing Education Facebook page ☐ Family or Friend ☐ Southwestern College Employee ☐ Southwestern College Website
☐ Other: (please explain) _____

LAST NAME

FIRST NAME

MIDDLE NAME

OTHER NAMES YOU HAVE USED SINCE BIRTH:

(Include nicknames, aliases, and maiden name, if applicable) _____

HOME ADDRESS (P.O Box not acceptable)

CITY

STATE

ZIP CODE

MARITAL STATUS: (Please Check one) ☐ SINGLE ☐ DIVORCED OR WIDOWED ☐ MARRIED ☐ SEPARATED ☐ DECLINE TO STATE

HOME PH. ()

E-MAIL :

CELL PH. ()

BIRTHDATE

(Required)

____ / ____ / ____
Mo. / Day / Year

____ / ____ / ____
SOCIAL SECURITY NUMBER

☐ MALE ☐ FEMALE ☐ DECLINE TO STATE

ETHNIC BACKGROUND: (Please Check one) ☐ HIS Hispanic/Latino ☐ NHIS Non-Hispanic/Latino ☐ X Unknown

RACE: (Please check all that apply) This information required by the Department of Education in compliance with Title VI, Civil Rights Act, 1964

- | | | | | |
|---------------------------------------|---|--|--|--|
| <input type="checkbox"/> 01. Chinese | <input type="checkbox"/> 05. Cambodian | <input type="checkbox"/> 09. Guamanian | <input type="checkbox"/> 13. Mex, MexAmer, Chicano | <input type="checkbox"/> 17. Filipino |
| <input type="checkbox"/> 02. Japanese | <input type="checkbox"/> 06. Vietnamese | <input type="checkbox"/> 10. Hawaiian | <input type="checkbox"/> 14. South American | <input type="checkbox"/> 18. Amer. Ind, Alask Native |
| <input type="checkbox"/> 03. Korean | <input type="checkbox"/> 07. Asian Indian | <input type="checkbox"/> 11. Samoan | <input type="checkbox"/> 15. Central American | <input type="checkbox"/> 19. Black, Non-Hispanic |
| <input type="checkbox"/> 04. Laotian | <input type="checkbox"/> 08. Other Asian | <input type="checkbox"/> 12. Pacific Islander /Other | <input type="checkbox"/> 16. Other Hispanic | <input type="checkbox"/> 20. White |

IS ENGLISH THE LANGUAGE YOU SPEAK AND WRITE MOST FREQUENTLY? (Check YES or NO)

☐ YES ☐ NO , specify language: _____

FAMILY INCOME: (Please check one)

- | | | | | |
|--|---|---|--|--|
| <input type="checkbox"/> 1. \$0-\$7,500 | <input type="checkbox"/> 4. \$15,001-\$16,000 | <input type="checkbox"/> 7. \$20,001-25,000 | <input type="checkbox"/> 10. \$35,001-\$40,000 | <input type="checkbox"/> 13. \$50,001 or above |
| <input type="checkbox"/> 2. \$7,501-\$10,000 | <input type="checkbox"/> 5. \$16,001-\$17,000 | <input type="checkbox"/> 8. \$25,001-30,000 | <input type="checkbox"/> 11. \$40,001-\$45,000 | <input type="checkbox"/> 14. Unknown |
| <input type="checkbox"/> 3. \$10,001-15,000 | <input type="checkbox"/> 6. \$17,001-\$20,000 | <input type="checkbox"/> 9. \$30,001-35,000 | <input type="checkbox"/> 12. \$45,001-\$50,000 | |

FAMILY SIZE: Number in your household including yourself (Check one)

- | | | | | | | | |
|----------------------------|----------------------------|----------------------------|----------------------------|-----------------------------|-----------------------------|-----------------------------|-----------------------------|
| <input type="checkbox"/> 1 | <input type="checkbox"/> 3 | <input type="checkbox"/> 5 | <input type="checkbox"/> 7 | <input type="checkbox"/> 9 | <input type="checkbox"/> 11 | <input type="checkbox"/> 13 | <input type="checkbox"/> 15 |
| <input type="checkbox"/> 2 | <input type="checkbox"/> 4 | <input type="checkbox"/> 6 | <input type="checkbox"/> 8 | <input type="checkbox"/> 10 | <input type="checkbox"/> 12 | <input type="checkbox"/> 14 | |

HIGH SCHOOL EDUCATION STATUS: (Please check all that apply)

- | | | |
|---|--------------------------|--|
| <input type="checkbox"/> 1. Not a high school graduate and not enrolled in high school | Highest level completed: | 1 <input type="checkbox"/> 2 <input type="checkbox"/> 3 <input type="checkbox"/> 4 <input type="checkbox"/> 5 <input type="checkbox"/> 6 <input type="checkbox"/> 7 <input type="checkbox"/> 8 <input type="checkbox"/> 9 <input type="checkbox"/> 10 <input type="checkbox"/> 11 <input type="checkbox"/> 12 <input type="checkbox"/> |
| <input type="checkbox"/> 2. Not a high school graduate and currently enrolled in Adult School | Highest level completed: | 1 <input type="checkbox"/> 2 <input type="checkbox"/> 3 <input type="checkbox"/> 4 <input type="checkbox"/> 5 <input type="checkbox"/> 6 <input type="checkbox"/> 7 <input type="checkbox"/> 8 <input type="checkbox"/> 9 <input type="checkbox"/> 10 <input type="checkbox"/> 11 <input type="checkbox"/> 12 <input type="checkbox"/> |
| <input type="checkbox"/> 3. Currently in high school and 2+2 program | Current Grade: | 9 <input type="checkbox"/> 10 <input type="checkbox"/> 11 <input type="checkbox"/> 12 <input type="checkbox"/> |
| <input type="checkbox"/> 4. Currently enrolled in high school | Current Grade: | 9 <input type="checkbox"/> 10 <input type="checkbox"/> 11 <input type="checkbox"/> 12 <input type="checkbox"/> |
| <input type="checkbox"/> 5. U.S. High School diploma | Month & Year earned: | ____ Mo / Year |
| <input type="checkbox"/> 6. High School Equivalency Certificate (GED/HiSET) | Month & Year earned: | ____ Mo / Year |
| <input type="checkbox"/> 7. Certificate of California High School Proficiency (CHSPE) | Month & Year earned: | ____ Mo / Year |
| <input type="checkbox"/> 8. Foreign secondary/high school Diploma/Certificate | Month & Year earned: | ____ Mo / Year |

EDUCATION COMPLETED									
Technical/Certificate Yes <input type="checkbox"/> No <input type="checkbox"/>			Some College, No Degree (If YES, please check one) Yes <input type="checkbox"/> No <input type="checkbox"/> <input type="checkbox"/> Freshman <input type="checkbox"/> Junior <input type="checkbox"/> Sophomore <input type="checkbox"/> Senior				A.A. /A.S. Degree Yes <input type="checkbox"/> No <input type="checkbox"/>		
4-yr. College Graduate Yes <input type="checkbox"/> No <input type="checkbox"/>			Graduate Studies Yes <input type="checkbox"/> No <input type="checkbox"/>				Other Diploma/Degree Yes <input type="checkbox"/> No <input type="checkbox"/>		
I EARNED THE ABOVE OUTSIDE OF THE U.S. <input type="checkbox"/> YES <input type="checkbox"/> NO <i>Please indicate what level of education, diploma or degree was earned outside the United States and where:</i> _____									
ADULT SCHOOL SITE: (Please check all that apply and enter the date you last attended)									
<input type="checkbox"/> San Ysidro Adult School Mo / Year			<input type="checkbox"/> Chula Vista Adult School Mo / Year			<input type="checkbox"/> Coronado Adult School Mo / Year			
<input type="checkbox"/> Montgomery Adult School Mo / Year			<input type="checkbox"/> National City Adult School Mo / Year			Please indicate any Adult School you have attended in the State of California not on this list:			
HAVE YOU OR DO YOU CURRENTLY RECEIVE THE FOLLOWING TYPES OF ASSISTANCE? (Please check all that apply):									
Public Assistance / Welfare Yes <input type="checkbox"/> No <input type="checkbox"/>			TANF Yes <input type="checkbox"/> No <input type="checkbox"/>		WIOA TITLE I Yes <input type="checkbox"/> No <input type="checkbox"/>		Rehabilitation Yes <input type="checkbox"/> No <input type="checkbox"/>		
Food Stamps / Calfresh / SNAP Yes <input type="checkbox"/> No <input type="checkbox"/>			CalWorks Yes <input type="checkbox"/> No <input type="checkbox"/>		Medi-Cal / MediCare Yes <input type="checkbox"/> No <input type="checkbox"/>		EDD Yes <input type="checkbox"/> No <input type="checkbox"/>		
Social Security Yes <input type="checkbox"/> No <input type="checkbox"/>			Supplemental Security Income (SSI) Yes <input type="checkbox"/> No <input type="checkbox"/>		General Assistance (GA) Yes <input type="checkbox"/> No <input type="checkbox"/>				
WHAT IS YOUR PRIMARY GOAL AND YOUR SECONDARY GOAL FOR ATTENDING CONTINUING EDUCATION COURSES? (Select 1=Primary and 2=Secondary)	Get a better Job <input type="checkbox"/> 1 <input type="checkbox"/> 2		Improve Basic Skills <input type="checkbox"/> 1 <input type="checkbox"/> 2		Improve English Skills <input type="checkbox"/> 1 <input type="checkbox"/> 2		Prepare to Earn High School Diploma / GED <input type="checkbox"/> 1 <input type="checkbox"/> 2		
	Prepare for Employment <input type="checkbox"/> 1 <input type="checkbox"/> 2		Retain Current Job <input type="checkbox"/> 1 <input type="checkbox"/> 2		Prepare to Enter College or Training <input type="checkbox"/> 1 <input type="checkbox"/> 2		Personal Goal <input type="checkbox"/> 1 <input type="checkbox"/> 2		
	Family Goal <input type="checkbox"/> 1 <input type="checkbox"/> 2		Prepare for U.S. Citizenship <input type="checkbox"/> 1 <input type="checkbox"/> 2		Prepare for Military Service <input type="checkbox"/> 1 <input type="checkbox"/> 2		None <input type="checkbox"/> 1 <input type="checkbox"/> 2		
	Other Attainable Goal <input type="checkbox"/> 1 <input type="checkbox"/> 2		(Please explain):						
PLEASE CHECK ALL THAT APPLY TO YOU:	Cultural Barriers <input type="checkbox"/>		Dislocated Worker <input type="checkbox"/>		Displaced Homemaker <input type="checkbox"/>		Employed <input type="checkbox"/>		
	Employed, With Termination Notice <input type="checkbox"/>		English Language Learner <input type="checkbox"/>		Ex-Offender <input type="checkbox"/>		Foster Care Youth <input type="checkbox"/>		
	Homeless <input type="checkbox"/>		Learning Disabled <input type="checkbox"/>		Long-term Unemployed <input type="checkbox"/>		Low Levels of Literacy <input type="checkbox"/>		
	Low Income <input type="checkbox"/>		Migrant Farmworker <input type="checkbox"/>		N/A <input type="checkbox"/>		No longer TANF eligible within 2 years <input type="checkbox"/>		
	Not Employed/ Not Seeking Work <input type="checkbox"/>		Physically Disabled <input type="checkbox"/>		Retired <input type="checkbox"/>		Seasonal Farmworker <input type="checkbox"/>		
	Single Parent <input type="checkbox"/>		Unemployed <input type="checkbox"/>		Veteran (U.S. Military) <input type="checkbox"/>		Active Duty (U.S. Military) <input type="checkbox"/>		
SELECT ALL SPECIAL PROGRAMS YOU ARE CURRENTLY AFFILIATED WITH:	Corrections <input type="checkbox"/>		Family Literacy <input type="checkbox"/>		Non-traditional Training <input type="checkbox"/>		Perkins <input type="checkbox"/>		
	Special Needs <input type="checkbox"/>		Tutoring <input type="checkbox"/>		Workplace Education <input type="checkbox"/>		Homeless Programs <input type="checkbox"/>		
	Rehabilitation <input type="checkbox"/>		Other: (please explain)						
SIGNATURE: _____					DATE: _____				
PLEASE REGISTER ME IN THE FOLLOWING NONCREDIT COURSES:									
Course Section Number		Name of Course					Start Date		
NC									
NC									
NC									
NC									
NC									
FOR OFFICE USE ONLY									
Application Entered By: _____									
Date: _____									

Index

Listing of Class offerings

A Caregiver's Guide to School-Age Children.....	14	Concert Band I.....	29
Aging with Grace, Power and a Plan: A Woman's Perspective.....	29	Concert Choir I	29
Algebra Refresher Level 1.....	21	Construction OSHA 10.....	8
Algebra Refresher Level 2	21	CPR for the Healthcare Provider	8
Algebra Skills	21	Creating Art from Everyday Objects	30
Applied Behavioral Analysis Training.....	7	Customer Service: Dealing with Difficult People.....	11
Art Therapy	29	Customer Service: Mastering Communication.....	12
Basic ESL I.....	25	Customer Service: The Right Attitude.....	12
Basic ESL II	25	Elementary and Intermediate Algebra Refresher ...	21
Basic ESL III.....	26	Energy Efficiency Job Training Program.....	16
Basic First Aid and Adult CPR	7	ESL Conversation Other Media.....	27
Basic Life Support (BLS) Instructor	7	 Forklift Certification	17
Blueprint for Retirement.....	30	Gospel Choir I.....	30
Body Dynamics and Aging Process	32	HVAC Systems Course.....	17
Budget and Home Energy Management	29	Introduction to Basic Microsoft Excel Spreadsheets.....	22
Building Social Skills for College	14	Introduction to Computers.....	22
California State Notary Public Seminar	12	Introduction to Drone Technology and Applications	15
Career Research-Using the Internet	20	Introduction to Basic Keyboarding.....	22
Certificate in Nonprofit Management.....	16	Introduction to Mariachi Performance I.....	30
Child Visitation Monitor Training Course.....	14	Introduction to Microsoft Outlook.....	23
Computers and Technology for ESL	27		

Introduction to Basic Microsoft Word.....	23	Retraining Readiness	20
Lighting Systems Course	16	Stepping Stones to Success In the Workplace.....	15
Optical Technician I.....	9	Success in Nursing	20
Optical Technician II	9	Tai Chi	32
Organize Your Life and Have More Time for Fun...	30	Tax Preparation/Income Tax Course I.....	11
OSHA 10-Hour General Industry Standards.....	9	Tax Preparation/Income Tax Course II	11
OSHA 30-Hour Construction Industry Standards....	9	Tennis Academy	33
OSHA 30-Hour General Industry Standards.....	9	Traffic School	31
Pediatric Safety and CPR	10	Transitioning to College ESL	27
 Phlebotomy Technician Program	10	Trigonometry Refresher.....	22
 Registered Nurse First Assistant-RNFA Program	10	Using Your Foreign Degree in the United States...	20
Remote Pilot Ground School.....	15		



Visit us:

Continuing
Education
Noncredit:

**WE'VE
MOVED!**

Office
68-101
Located inside
the César E.
Chávez Student
Services Center

**Community
Education**

**Traffic
School**

**Youth
Programs:**

Office
59A-101

CHULA VISTA CAMPUS SCHOOLS & DEPARTMENTS

MAP LOCATION SCHOOL/DEPARTMENT: BLDG-ROOM

B6 Academic Affairs: 14-104
B6 Academic Services: 14-103
D7 Academic Success Center: 26
C6 Admissions and Records: 68-101
B6 Advancement and Community Engagement: 12-102
C5 Art Gallery: 88-101
C4 Articulation: 64-346C
C5 Arts, Communication and Social Sciences: 87-109
D4 Associated Student Organization (ASO): 62A-112
C6 Assessment: 68-107
C3 Athletics: 71
E6 Automotive Technology: 47A
D5 Bookstore: 56A
E7 Business and Operations: 46B
D6 Business and Technology: 35-119
E5 CA Adult Education Program (CAEP): 58A
C6 CalWORKS: 68-210
C6 Career Center: 68-206
C3 Central Plant: 72
F7 Central Services: 46D-125
C6 César E. Chávez Student Services Center: 68
H6 Child Development Center: 99
H6 College Police: 22
E5 Continuing Education & Workforce Development: 59A-101
C6 Counseling and Student Support Programs: 68-204

C6 CTECS: 68-210
E5 Custodial: 48A
C3 DeVore Stadium: 71
C6 Disability Support Services: 68-108
D7 Dreamer Center: 26-120
D7 DSS High Tech Center: 26
C4 Employee Equity, Inclusion & Professional Development: 64-242
C6 EOPS: 68-203
C6 Evaluations: 68-104
H6 Facilities, Operations and Planning: 98
C6 Financial Aid: 68-104
F6 Financial Services: 46A
D4 First Year Experience: 62A-103
B6 Foundation: 12-103
G7 Grounds: 93
B3 Gymnasium: 70
D4 Health Services/Campus Nurse: 62A-106
E7 Human Resources: 46B-151
C6 Information: 68-109
C7 Institutional Research, Planning and Grants: 23
C7 Institutional Technology: 23
C4 Instructional Support Services: 64-10
B3 Jaguar Aquatics Wellness and Sports: 70
B6 Jaguar Pathways: 68-204
F6 Landscape and Nursery Technology: 40-46
D6 Language Acquisition Center: 37
D7 Language, Literature and Humanities: 28-107

D4 Learning Communities: 61A
C4 Learning Resource Center: 64
C4 Library: 64
C8 Lost and Found: 22
E5 Maintenance: 48A
D4 Math Center: 60-110
D4 Mathematics and Science: 60-125
D4 MESA Center: 60-101
C4 Online Learning Center: 64-344
C6 Outreach: 68-101
F6 Payroll Services: 46A
E5 Personal Wellness: 58A-101
D7 Power Study: 26-120
F5 Print Shop: 48B
F7 Purchasing: 46E
D7 Reading Lab: 26
C6 Restorative Justice: 16-105K
D4 Second Year Experience: 62A-101
F6 South Bay Botanical Garden: 40-46
D4 Student Activities: 62A-114
C6 Student Affairs: 68-105
C6 Student Employment Services: 68-208
D7 Student Equity Programs and Services: 26-120
B6 Superintendent/President: 12-101
C6 SWC Cares/Basic Needs: 16-105E-J
E5 The SWC Sun: 57A
B6 Tech Prep/2+2: 17A-104
E4 Tennis Center: 79A
D7 Time Out Café: 27
B6 Title IX: 46B

D4 Tradewinds Café: 65
C6 Transfer Center: 68-205
D4 Veterans' Resource Center: 62A-102
D4 Veterans' Services: 68
F5 Warehouse/Receiving: 48B
B3 Wellness & Aquatics Complex: 70
C3 Wellness, Exercise Science and Athletics: 71-401
D7 Writing Center: 26
C6 Workability III: 68-207A

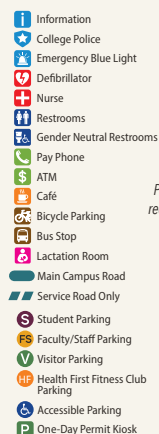

*Parking permits are
required at all times
in all parking lots.*

Updated: 08/22/24 | B. Mora



SOUTHWESTERN COLLEGE

Continuing Education

900 Otay Lakes Road
Chula Vista, CA 91910-7299

Noncredit: Cesar E. Chávez Student Services Center,
Building 68-101

Community Education Courses/Traffic School/

Youth Programs: Building 59A-101

ECRWSS

Residential Customer

PERIODICALS

CONTINUE TO LEARN, TO BUILD, TO THRIVE.



FREE noncredit and **community education**
certificates inside!

- Career Development
- College and Career Readiness
- English as a Second Language
- Exploration and Personal Growth
- Youth Programs

KEEP GROWING
CONTINUING EDUCATION

Register early to reserve your seat.

www.swccd.edu/ContinuingEd